



US00D914608S

(12) **United States Design Patent** (10) **Patent No.:** **US D914,608 S**  
**Bryan** (45) **Date of Patent:** **\*\* Mar. 30, 2021**

(54) **DUPLEX HORIZONTAL RECEPTACLE**

D694,706 S \* 12/2013 Kuo ..... D13/108  
D700,892 S \* 3/2014 Segnit ..... D13/137.2  
D739,355 S \* 9/2015 D'Aubeterre ..... D13/139.8

(71) Applicant: **Barry Lee Bryan**, El Granada, CA  
(US)

(Continued)

(72) Inventor: **Barry Lee Bryan**, El Granada, CA  
(US)

**OTHER PUBLICATIONS**

(\*\*) Term: **15 Years**

BedPower Bedframe Outlet found on the internet on Sep. 11, 2020 at <https://www.youtube.com/watch?v=vsK2ZMtomG4> published May 12, 2017.\* Retrieved May 23, 2020: <https://www.eaton.com/content/dam/eaton/products/wiring-devices-and-connectivity/wiring-devices/surge-protection/commercial-grade-surgebloc-spd-recep-spec-sheet.pdf> Document states "Effective Nov. 2017". Similar to IDS citation for U.S. Appl. No. 16/103,245, submitted Aug. 14, 2018.

(21) Appl. No.: **29/736,512**

(22) Filed: **Jun. 1, 2020**

(Continued)

**Related U.S. Application Data**

(63) Continuation-in-part of application No. 16/103,245, filed on Aug. 14, 2018.

(51) **LOC (13) Cl.** ..... **13-03**

(52) **U.S. Cl.**  
USPC ..... **D13/137.1**

(58) **Field of Classification Search**  
USPC ... D13/137.1-137.4, 139.1-139.8, 110, 108,  
D13/147, 138.1-138.2; D8/353  
CPC ..... H01R 25/003; H02G 3/12; H01Q 1/2233  
See application file for complete search history.

*Primary Examiner* — Rhea Shields

(74) *Attorney, Agent, or Firm* — Stephen E. Zweig

(57) **CLAIM**

The ornamental design for a duplex horizontal receptacle, as shown and described.

**DESCRIPTION**

FIG. 1 is a top perspective view of the duplex horizontal receptacle according to the present invention.  
FIG. 2 is a front elevational view of the duplex horizontal receptacle of FIG. 1.  
FIG. 3 is a back elevational view of the duplex horizontal receptacle of FIG. 1.  
FIG. 4 is a right side elevational view of the duplex horizontal receptacle of FIG. 1.  
FIG. 5 is a left side elevational view of the duplex horizontal receptacle of FIG. 1.  
FIG. 6 is a top plan view of the duplex horizontal receptacle of FIG. 1; and,  
FIG. 7 is a bottom plan view of the duplex horizontal receptacle of FIG. 1.  
In the drawings, the broken lines are for the purpose of illustrating portions of the duplex horizontal receptacle that form no part of the claimed design.

(56) **References Cited**

**U.S. PATENT DOCUMENTS**

D195,744 S	7/1963	Ramsing	
3,327,277 A	6/1967	Ramsing	
3,478,295 A	11/1969	Grieshaber	
6,113,434 A *	9/2000	Pate	H01R 25/003 439/107
D431,529 S *	10/2000	Giese	D13/139.6
D452,844 S *	1/2002	Yu	D13/137.2
D549,653 S *	8/2007	Kent	D13/139.6
D568,816 S *	5/2008	Micheals	D13/139.3
7,938,676 B1 *	5/2011	Patel	H01Q 1/2233 439/489
8,011,937 B2	9/2011	Oddsens	
D662,885 S *	7/2012	Hoffman	D13/139.1
D680,953 S *	4/2013	Kuo	D13/137.2
8,420,956 B2 *	4/2013	Alderson	H02G 3/12 174/480

**1 Claim, 4 Drawing Sheets**

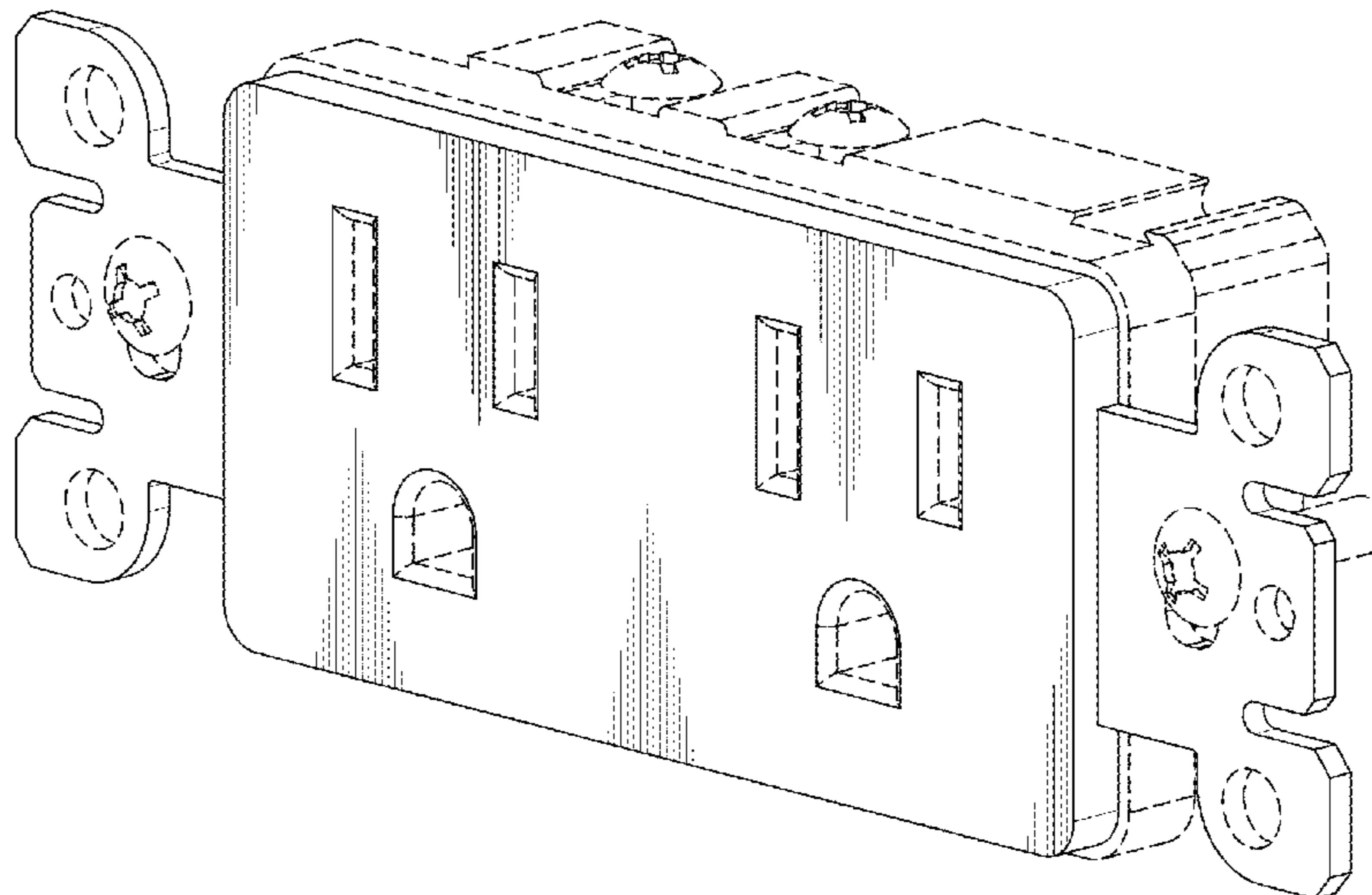

(56)

References Cited

U.S. PATENT DOCUMENTS

D754,074	S *	4/2016	DeCosta	.....	D13/139.3
9,762,056	B1	9/2017	Miller		
D798,819	S *	10/2017	Xu	.....	D13/139.8
D807,827	S *	1/2018	Lu	.....	D13/137.2
D808,339	S *	1/2018	Page	.....	D13/139.4
D816,039	S *	4/2018	Lu	.....	D13/139.8
D845,108	S *	4/2019	Knight	.....	D8/353
D845,900	S *	4/2019	Liu	.....	D13/137.2
D852,138	S *	6/2019	Wen	.....	D13/137.1
D862,388	S *	10/2019	Qiu	.....	D13/137.2
D874,401	S *	2/2020	Zhong	.....	D13/110
D878,300	S *	3/2020	Lyu	.....	D13/139.8
D881,809	S *	4/2020	Lyu	.....	D13/108
D886,064	S *	6/2020	Chen	.....	D13/139.8
D888,665	S *	6/2020	Xiong	.....	D13/110

OTHER PUBLICATIONS

Retrieved May 23, 2020: Electrician talk.com Horizontal single gang receptacle—Electrician Talk—Professional Electrical Contractors Forum, <http://www.electrictalk.com/f2/horizontal-single-gang-receptacle-76185/> Discussion dates between Dec. 6, 2014 and Dec. 7, 2014. Appears similar to IDS citation for U.S. Appl. No. 16/103,245, submitted Aug. 14, 2018.

Retrieved May 23, 2020: <https://www.dreamstime.com/stock-photography-power-outlet-light-switch-wall-image22446472> This image number was also cited on the IDS for U.S. Appl. No. 16/103,245 with a different URL, and the previous IDS cited that this photograph number was previously retrieved on Aug. 14, 2018.

\* cited by examiner

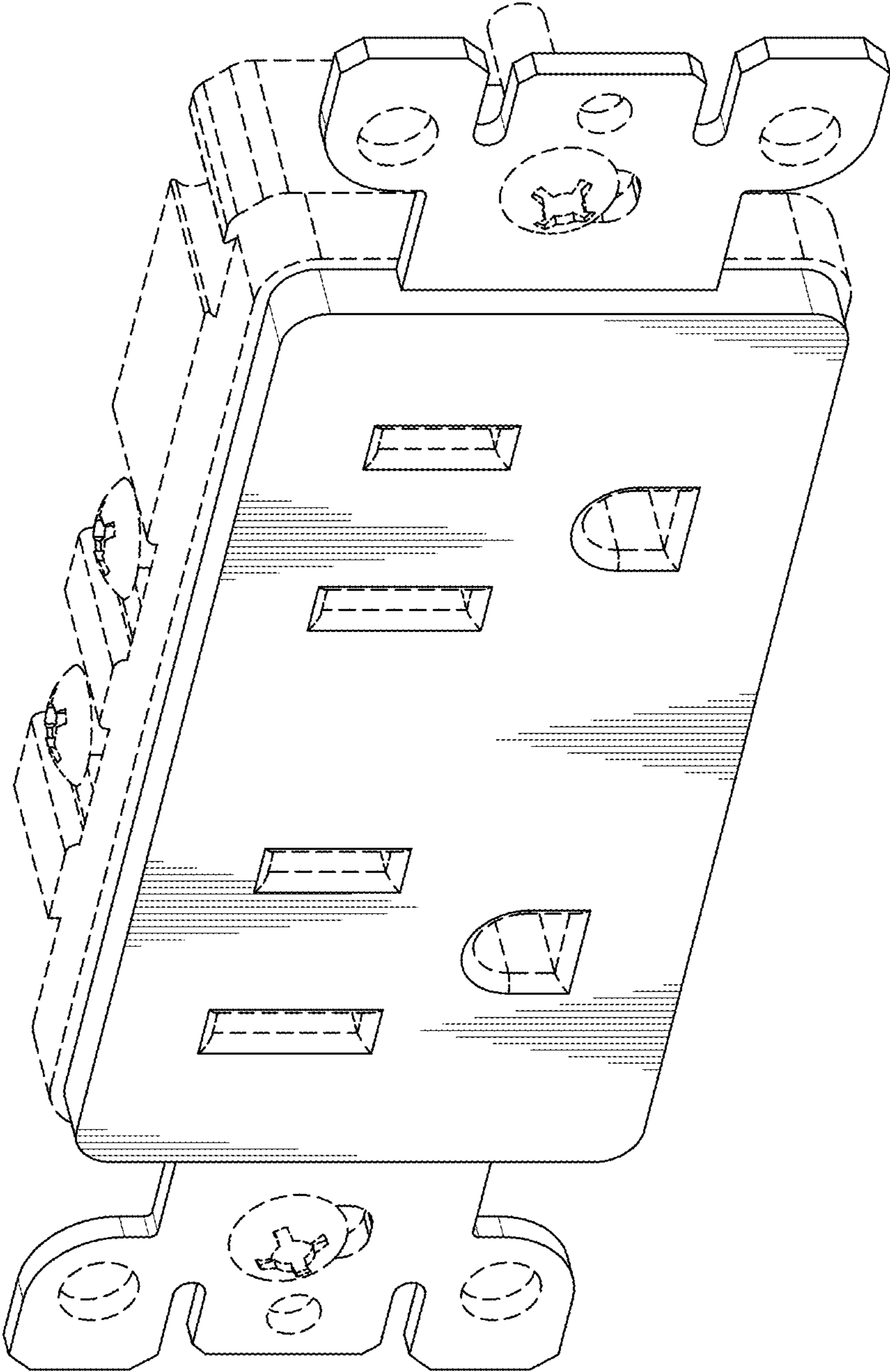

**FIG. 1**

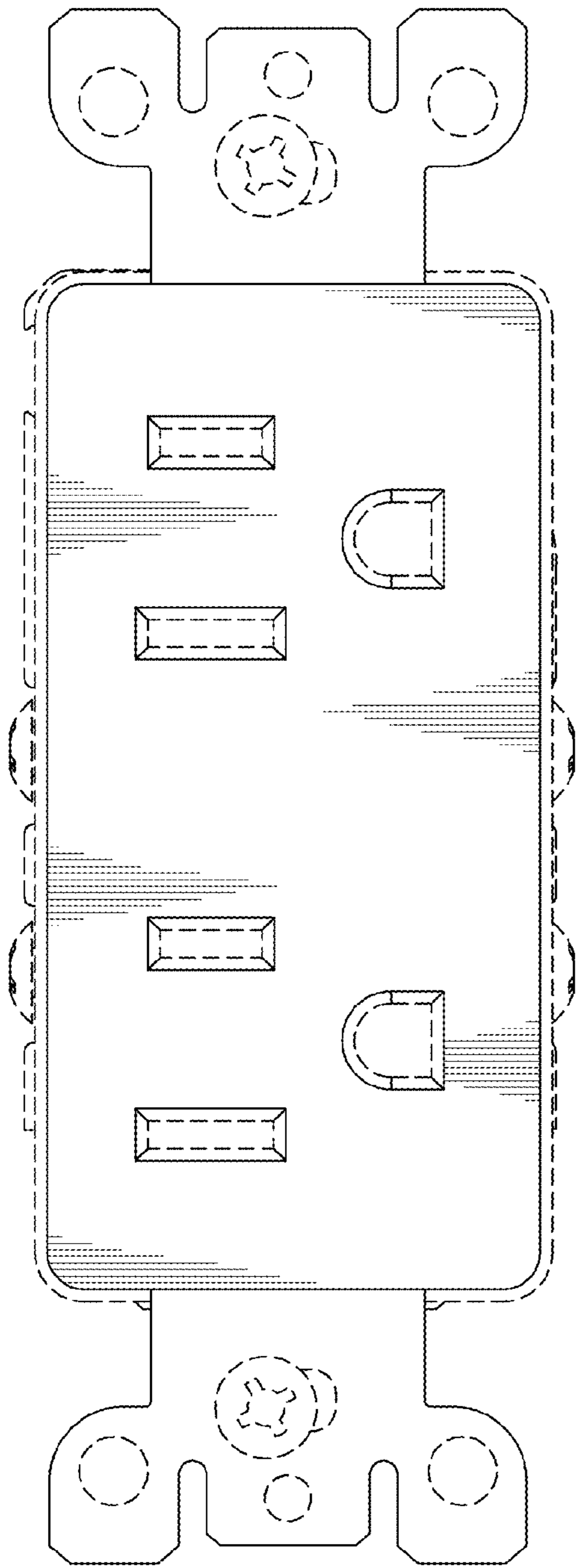

**FIG. 2**

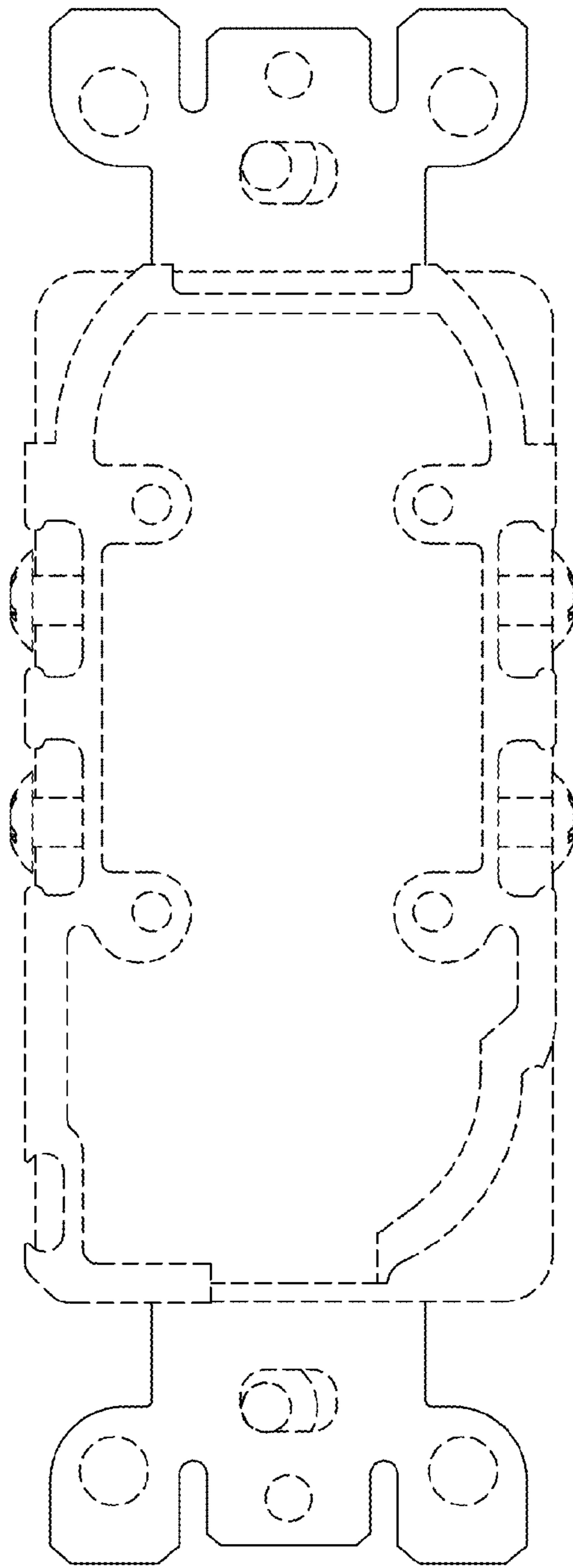

**FIG. 3**

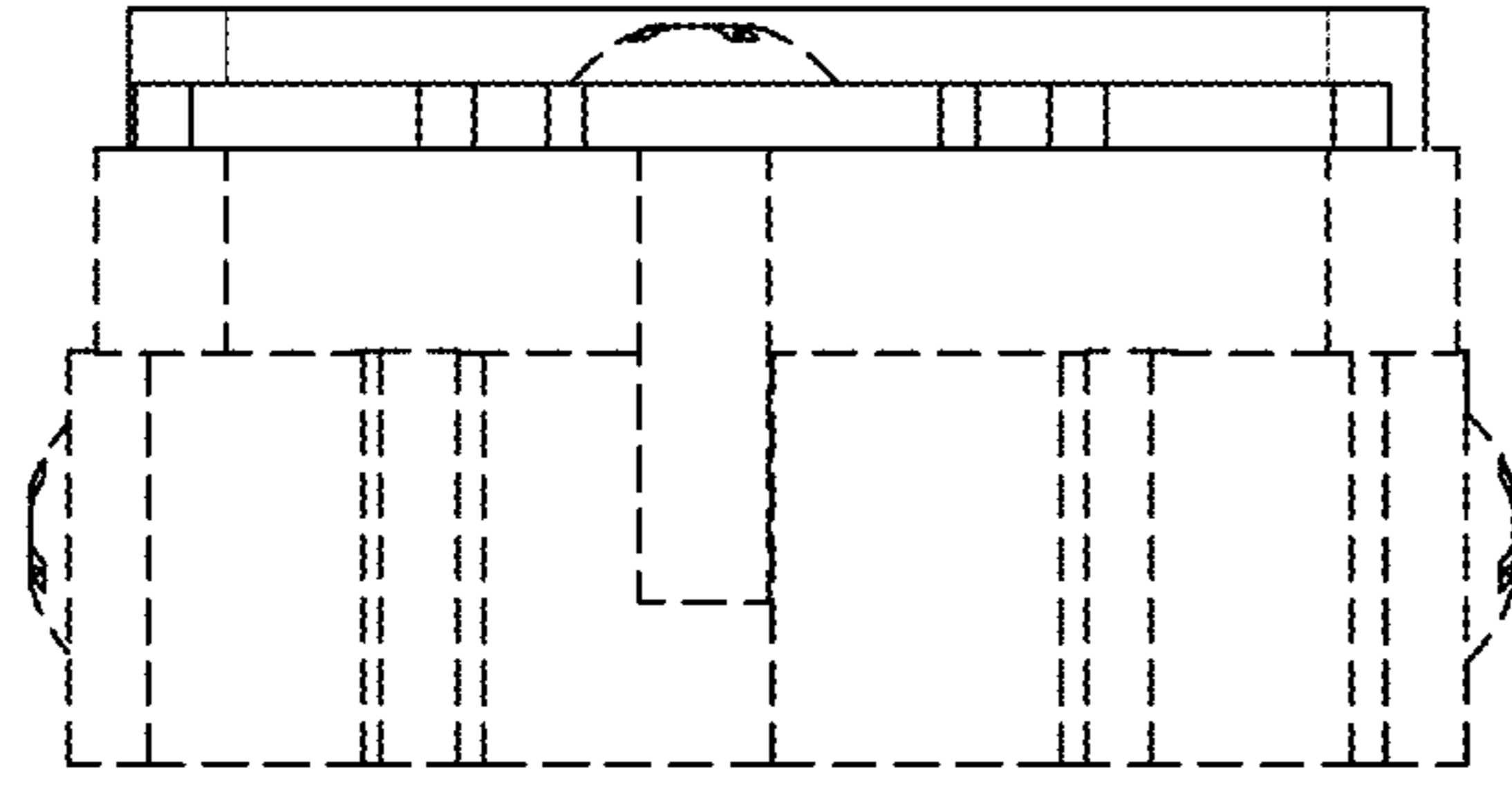

*FIG. 5*

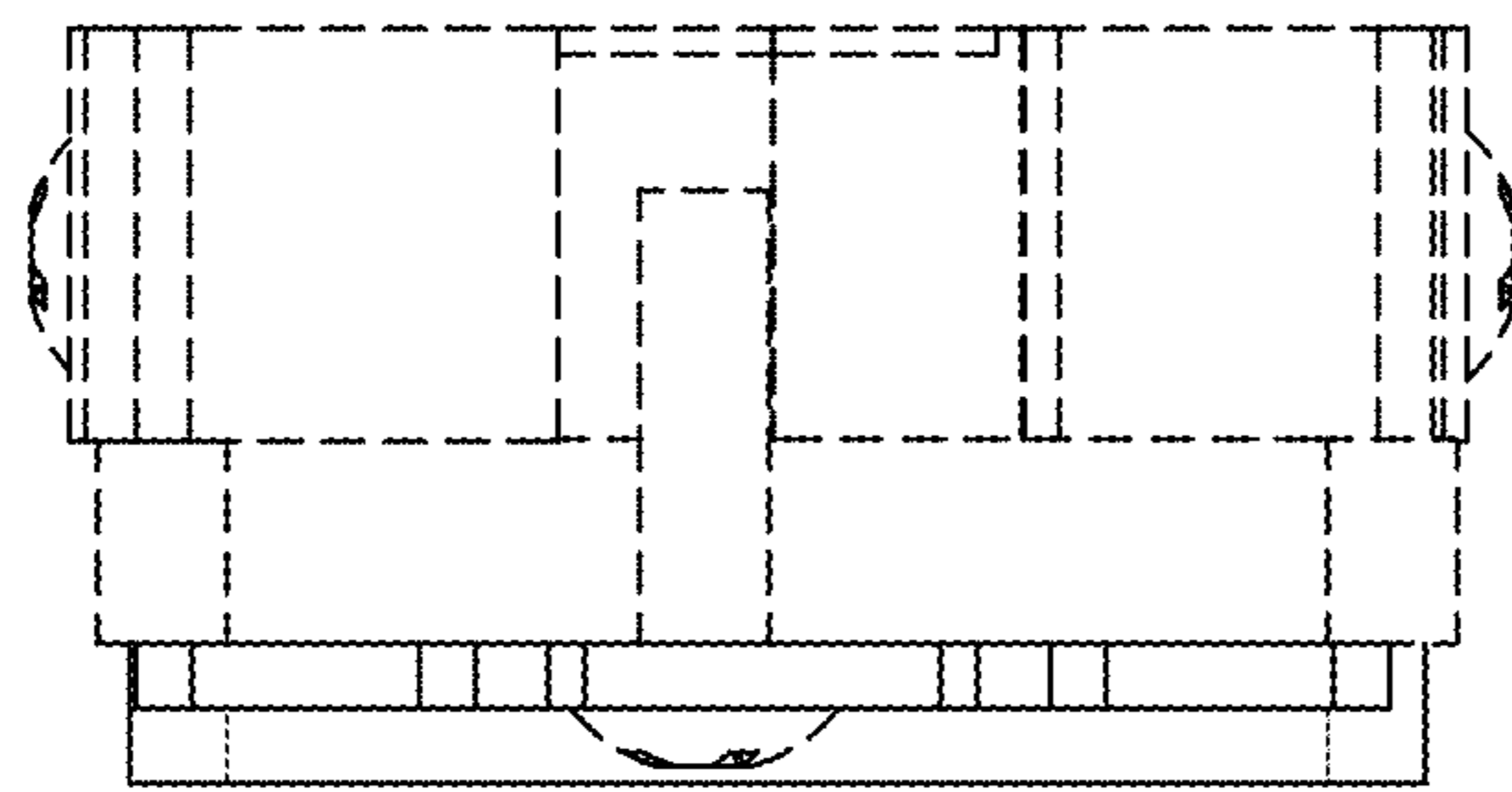

*FIG. 4*

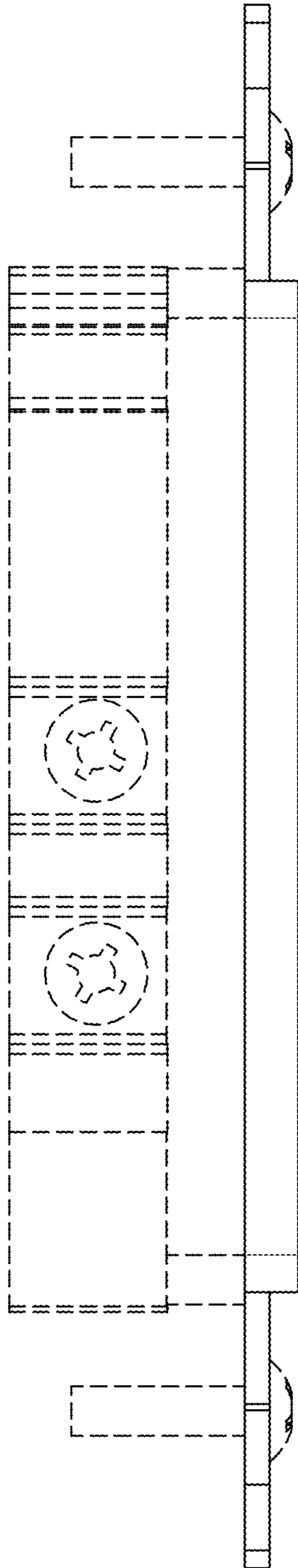

**FIG. 6**

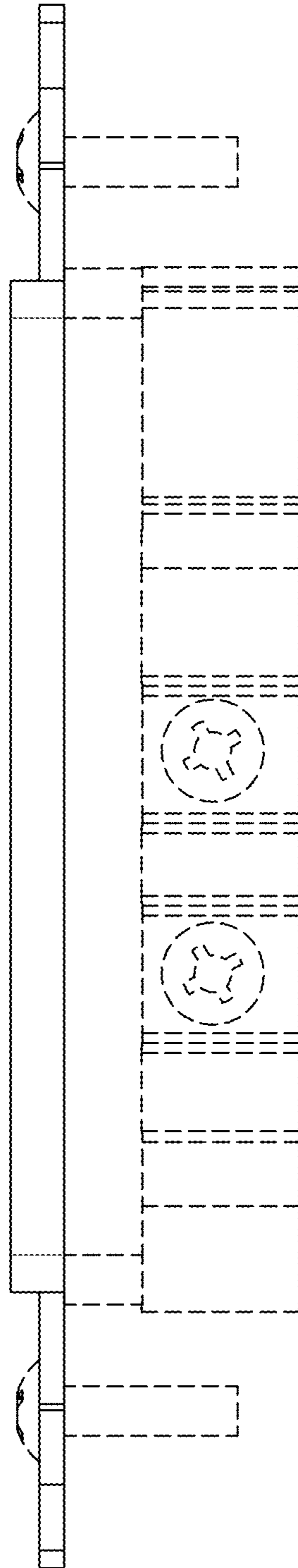

**FIG. 7**