



US00D914588S

(12) **United States Design Patent**
Schoeppner et al.

(10) **Patent No.:** **US D914,588 S**
(45) **Date of Patent:** **** Mar. 30, 2021**

- (54) **TIRE SIDEWALL**
- (71) Applicant: **The Goodyear Tire & Rubber Company, Akron, OH (US)**
- (72) Inventors: **Nicholas Thomas Schoeppner, Canton, OH (US); Paul Bryan Maxwell, Kent, OH (US)**
- (73) Assignee: **The Goodyear Tire & Rubber Company, Akron, OH (US)**
- (**) Term: **15 Years**
- (21) Appl. No.: **29/706,684**
- (22) Filed: **Sep. 23, 2019**
- (51) **LOC (13) Cl.** **12-15**
- (52) **U.S. Cl.**
USPC **D12/605**
- (58) **Field of Classification Search**
USPC D12/604, 605
CPC B60C 13/00; B60C 1/00
See application file for complete search history.

D593,486 S	6/2009	Yonetsu	D12/605
D596,117 S	7/2009	Yonetsu	D12/605
D598,371 S	8/2009	Misumi	D12/605
D599,285 S	9/2009	Hisumi	D12/605
D600,199 S *	9/2009	Ibaraki	D12/605
D606,013 S	12/2009	Reese et al.	D12/605
D618,165 S *	6/2010	Sato	D12/605
D647,473 S *	10/2011	Kujime	D12/605
D647,474 S *	10/2011	Takahashi	D12/605
D668,603 S *	10/2012	Iwabuchi	D12/605
D709,025 S *	7/2014	Takahashi	D12/605
D738,818 S	9/2015	Sato et al.	D12/605
D749,498 S	2/2016	Ropars	D12/605
D768,565 S *	10/2016	Yasunaga	D12/605
D779,424 S *	2/2017	Emorine	D12/605
D791,067 S *	7/2017	Iwabuchi	D12/605
D792,842 S *	7/2017	Itoi	D12/605
D800,643 S *	10/2017	Scheifele	D12/605
D804,402 S *	12/2017	Kamada	D12/605
D813,799 S *	3/2018	Maxwell	D12/605
D843,928 S *	3/2019	Whitaker	D12/605
D843,929 S *	3/2019	Maxwell	D12/605
D851,030 S *	6/2019	Nagase	D12/605

(Continued)

Primary Examiner — Michelle E. Wilson
Assistant Examiner — Clese Moore, Jr.
(74) *Attorney, Agent, or Firm* — Robert N. Lipsik

(56) **References Cited**
U.S. PATENT DOCUMENTS

D99,981 S	6/1936	Anderson	
D542,220 S *	5/2007	Shondel D12/605
D543,932 S	6/2007	Shondel D12/605
D555,583 S *	11/2007	Itoi D12/605
D556,127 S *	11/2007	Iwabuchi D12/605
D558,138 S	12/2007	Shondel D12/605
D565,504 S *	4/2008	Tanaka D12/605
D568,806 S	5/2008	Dixon et al. D12/605
D569,336 S *	5/2008	Onoe D12/605
D569,337 S *	5/2008	Iwabuchi D12/605
D569,791 S *	5/2008	Iwabuchi D12/605
D576,544 S *	9/2008	Onoe D12/605
D590,332 S *	4/2009	Sato D12/605

(57) **CLAIM**

The ornamental Design for a tire sidewall, as shown and described.

DESCRIPTION

FIG. 1 is a perspective view of a tire sidewall showing our new design; and,
FIG. 2 is a front elevational view thereof.
In the drawings, the broken lines showing of the tire tread, inner bead and peripheral boundary between the tire tread and the sidewall in FIGS. 1 and 2 depict environmental subject matter and form no part of the claimed design.

1 Claim, 2 Drawing Sheets

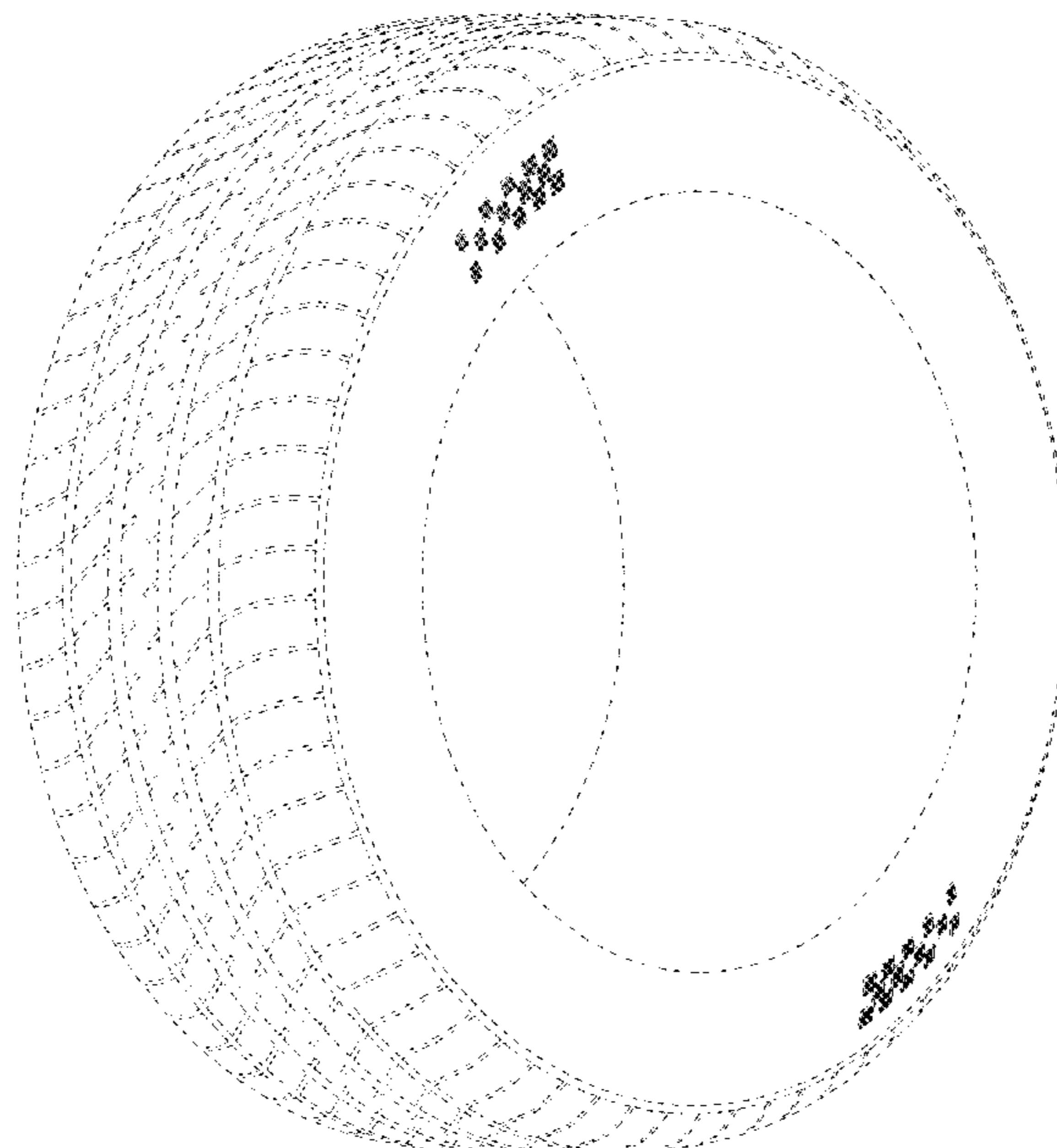

(56)

References Cited

U.S. PATENT DOCUMENTS

D856,915 S * 8/2019 Nagase D12/605
D858,431 S * 9/2019 Yamaoka D12/605

* cited by examiner

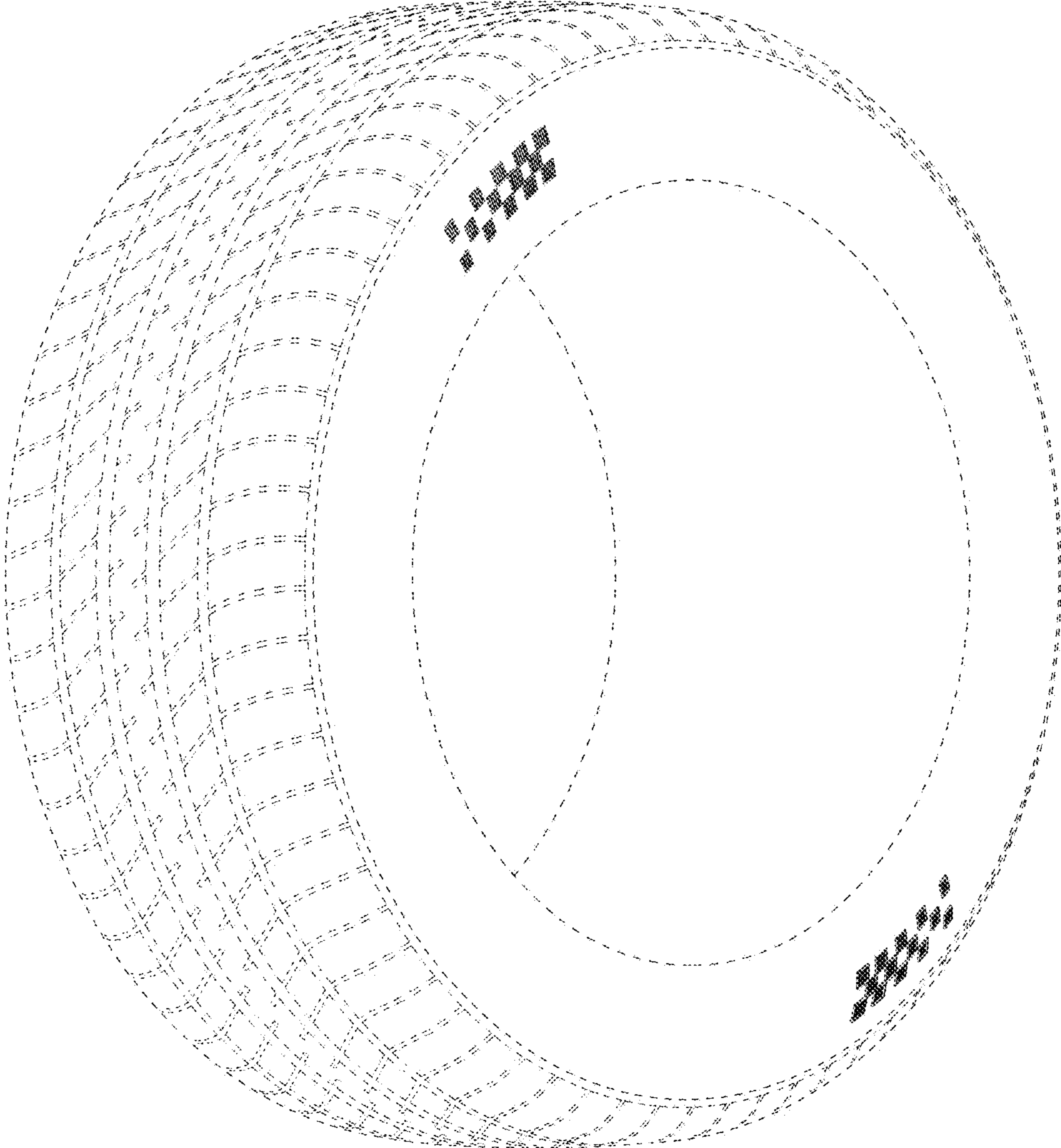

FIG - 1

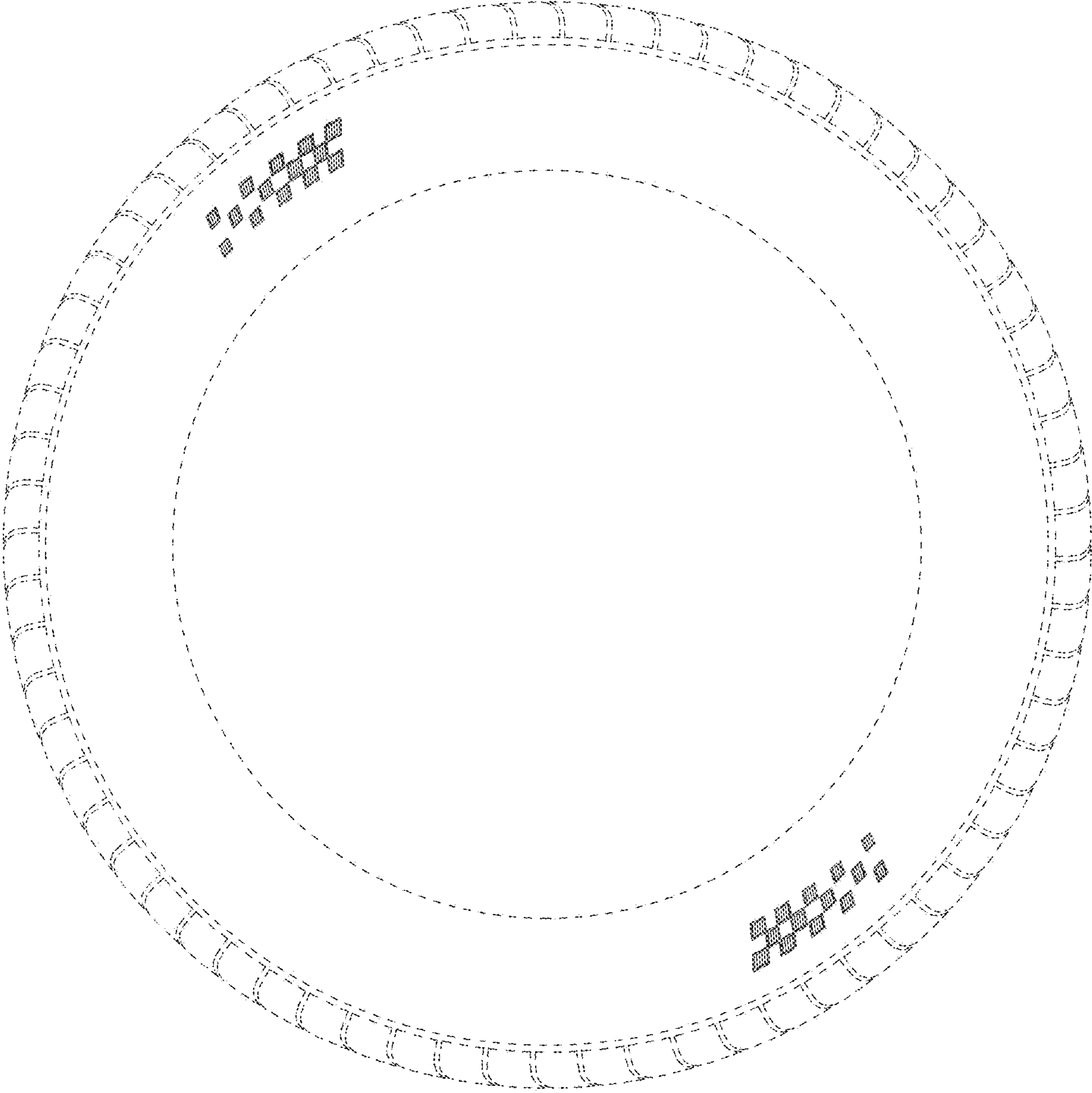

FIG - 2