

US00D914587S

(12) **United States Design Patent**
Koyama et al.

(10) **Patent No.:** **US D914,587 S**

(45) **Date of Patent:** **** Mar. 30, 2021**

(54) **AUTOMOBILE TIRE**

(71) Applicant: **THE YOKOHAMA RUBBER CO., LTD.**, Tokyo (JP)

(72) Inventors: **Noriyoshi Koyama**, Hiratsuka (JP);
Hiraku Kouda, Hiratsuka (JP)

(73) Assignee: **THE YOKOHAMA RUBBER CO., LTD.**, Tokyo (JP)

(**) Term: **15 Years**

(21) Appl. No.: **29/696,121**

(22) Filed: **Jun. 25, 2019**

(30) **Foreign Application Priority Data**

Dec. 25, 2018 (JP) 2018-028300

(51) **LOC (13) Cl.** **12-15**

(52) **U.S. Cl.**
USPC **D12/604**

(58) **Field of Classification Search**
USPC D12/579, 586, 588, 590, 598, 600, 601,
D12/603, 604, 605

CPC B60C 11/11; B60C 2011/0386; B60C
2011/0388

See application file for complete search history.

(56) **References Cited**

U.S. PATENT DOCUMENTS

| | | | | |
|--------------|---------|----------|-------|---------|
| D471,859 S * | 3/2003 | Fukunaga | | D12/584 |
| D475,009 S * | 5/2003 | Ochi | | D12/579 |
| D489,675 S * | 5/2004 | Ochi | | D12/567 |
| D490,363 S * | 5/2004 | Miyasaka | | D12/551 |
| D491,133 S * | 6/2004 | Tahira | | D12/585 |
| D499,696 S * | 12/2004 | Itagaki | | D12/603 |
| D554,051 S * | 10/2007 | Iwabuchi | | D12/550 |
| D562,222 S * | 2/2008 | Fujita | | D12/567 |
| D562,223 S * | 2/2008 | Himuro | | D12/567 |

| | | | | |
|--------------|---------|----------|-------|---------|
| D584,220 S * | 1/2009 | Fujita | | D12/547 |
| D584,221 S * | 1/2009 | Himuro | | D12/584 |
| D588,979 S * | 3/2009 | Kiwaki | | D12/515 |
| D604,692 S * | 11/2009 | Ebiko | | D12/587 |
| D610,970 S * | 3/2010 | You | | D12/590 |
| D630,574 S * | 1/2011 | Nakamura | | D12/531 |
| D635,503 S * | 4/2011 | Nakamura | | D12/524 |
| D669,421 S * | 10/2012 | Stuckey | | D12/588 |
| D675,560 S * | 2/2013 | Kato | | D12/590 |
| D686,563 S * | 7/2013 | Takei | | D12/564 |
| D686,567 S * | 7/2013 | Fu | | D12/603 |
| D709,434 S * | 7/2014 | Kato | | D12/521 |

(Continued)

Primary Examiner — Robert M. Spear

(74) *Attorney, Agent, or Firm* — Banner & Witcoff, Ltd.

(57) **CLAIM**

The ornamental design for an automobile tire, as shown and described.

DESCRIPTION

FIG. 1 is a perspective view of an automobile tire showing our design;

FIG. 2 is a front view thereof;

FIG. 3 is a rear view thereof;

FIG. 4 is a right side view thereof;

FIG. 5 is a left side view thereof;

FIG. 6 is a top view thereof;

FIG. 7 is a bottom view thereof;

FIG. 8 is a partially enlarged view of a portion defined by lines 8-8 shown in FIG. 1;

FIG. 9 is a partially enlarged view of a portion defined by lines 9-9 shown in FIG. 2; and,

FIG. 10 is a cross sectional view of a portion defined by lines 10-10 shown in FIG. 9.

In the drawings, the broken lines depict environmental subject matter only and form no part of the claimed design.

The dot and dashed lines represents a boundary between the claimed portion and the non-claimed portion.

1 Claim, 10 Drawing Sheets

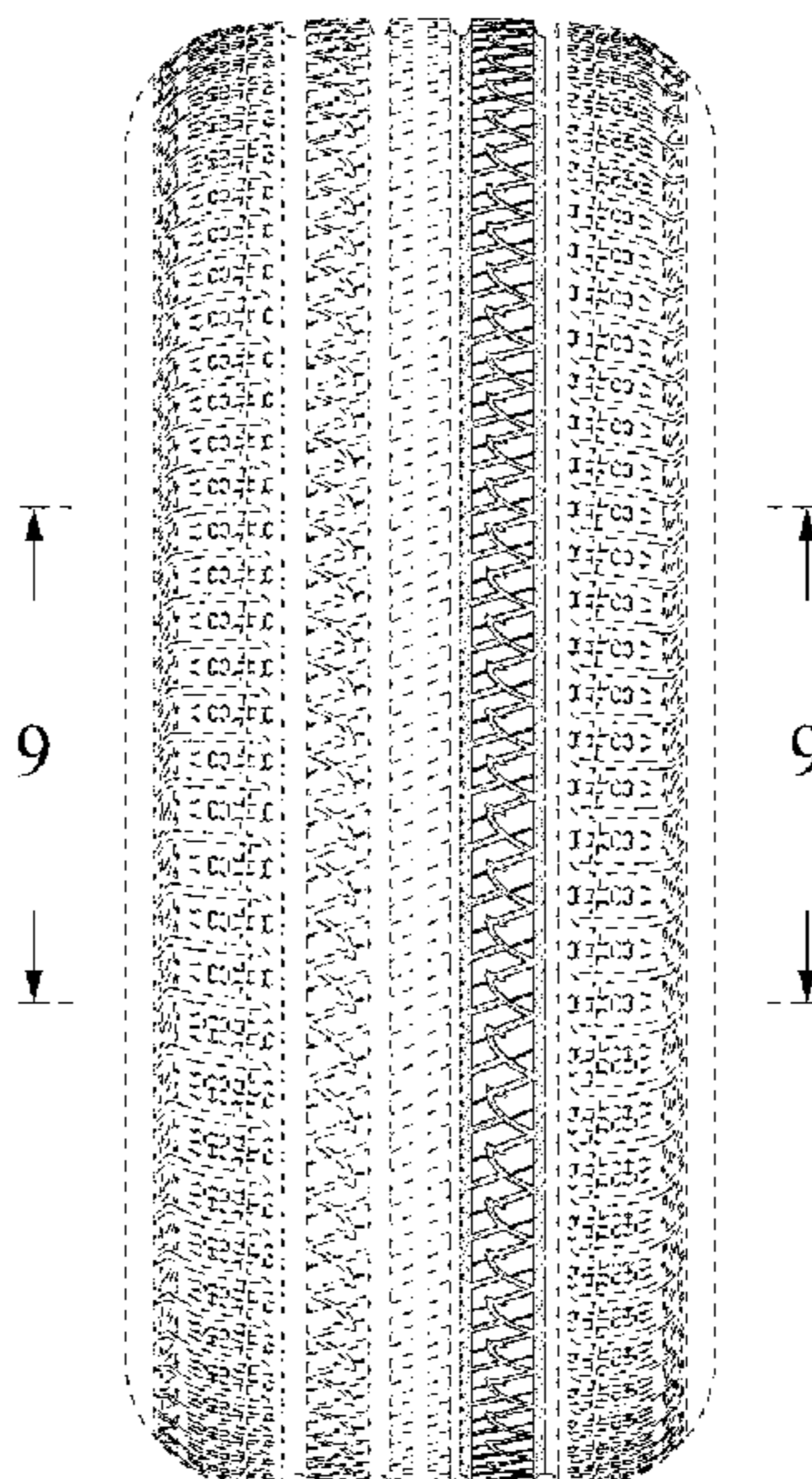

(56)

References Cited

U.S. PATENT DOCUMENTS

| | | | |
|--------------|--------|-----------------|---------|
| D726,104 S * | 4/2015 | Scheifele | D12/603 |
| D731,405 S * | 6/2015 | Fujita | D12/584 |
| D749,039 S * | 2/2016 | Yamakawa | D12/600 |
| D749,497 S * | 2/2016 | Lamb | D12/603 |
| D762,161 S * | 7/2016 | Wang | D12/600 |
| D787,429 S * | 5/2017 | Shinzawa | D12/586 |
| D846,484 S * | 4/2019 | Raganella | D12/523 |
| D875,658 S * | 2/2020 | Takemori | D12/588 |
| D875,659 S * | 2/2020 | Takemori | D12/588 |
| D876,328 S * | 2/2020 | Furusawa | D12/588 |

* cited by examiner

FIG. 1

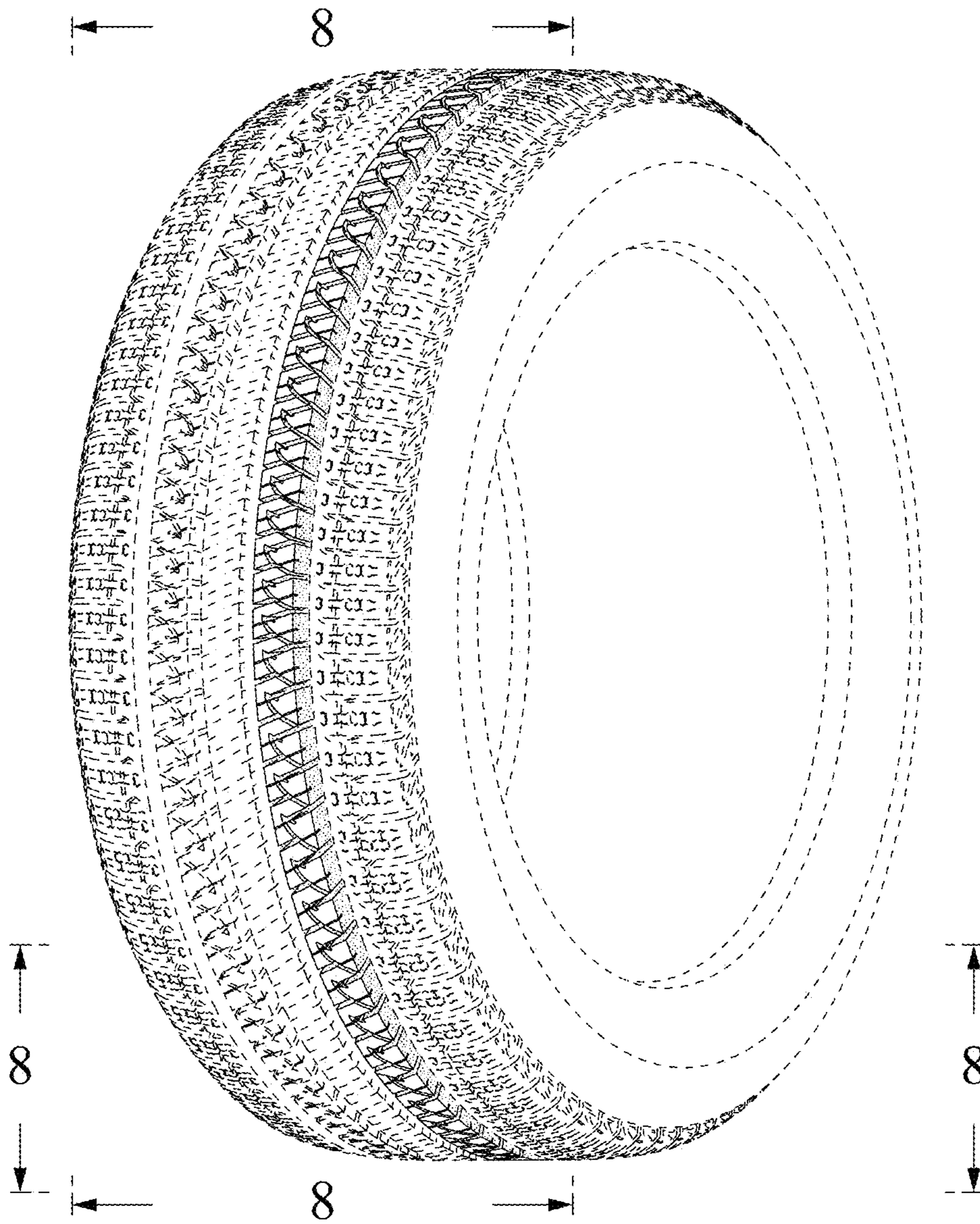

FIG. 2

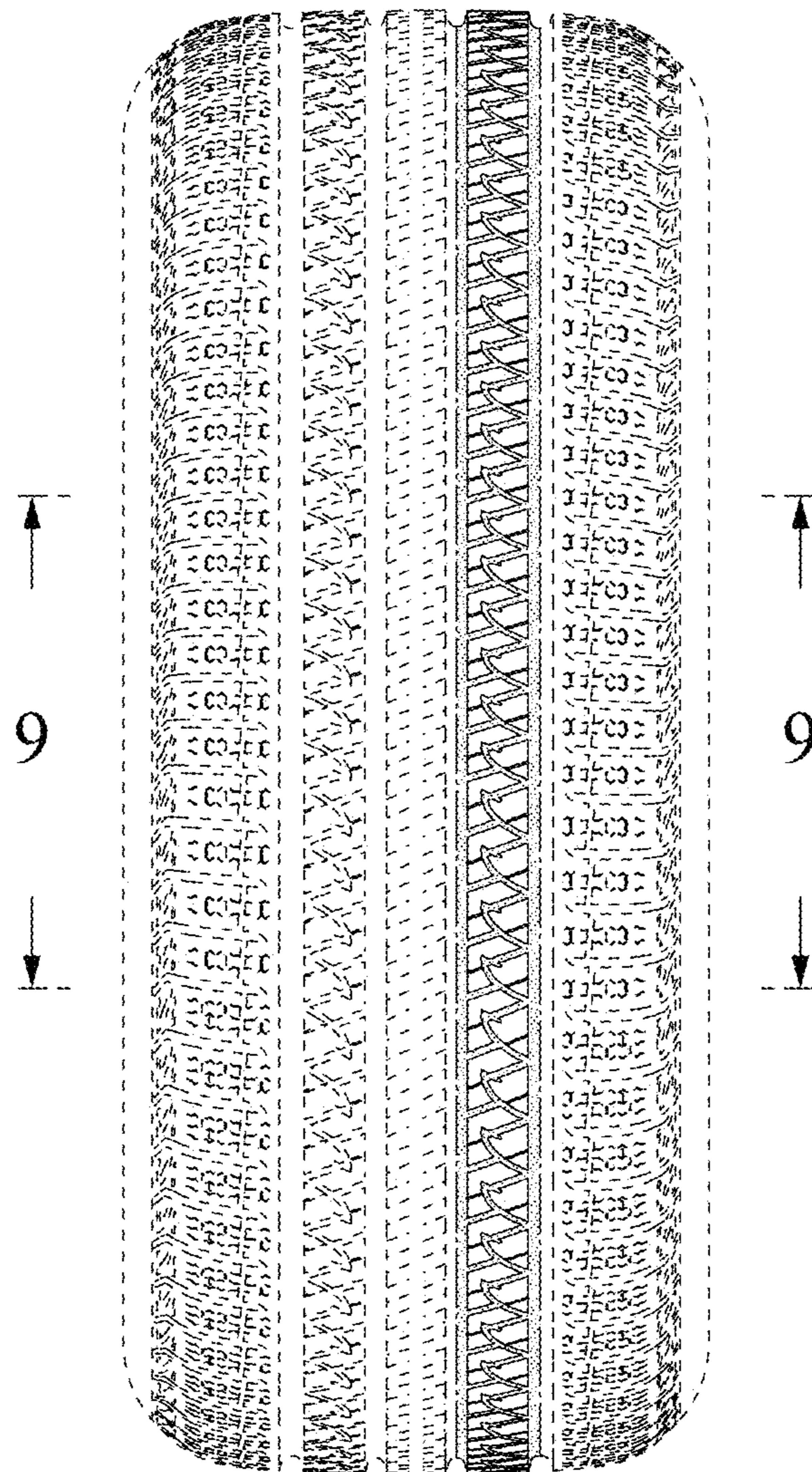

FIG. 3

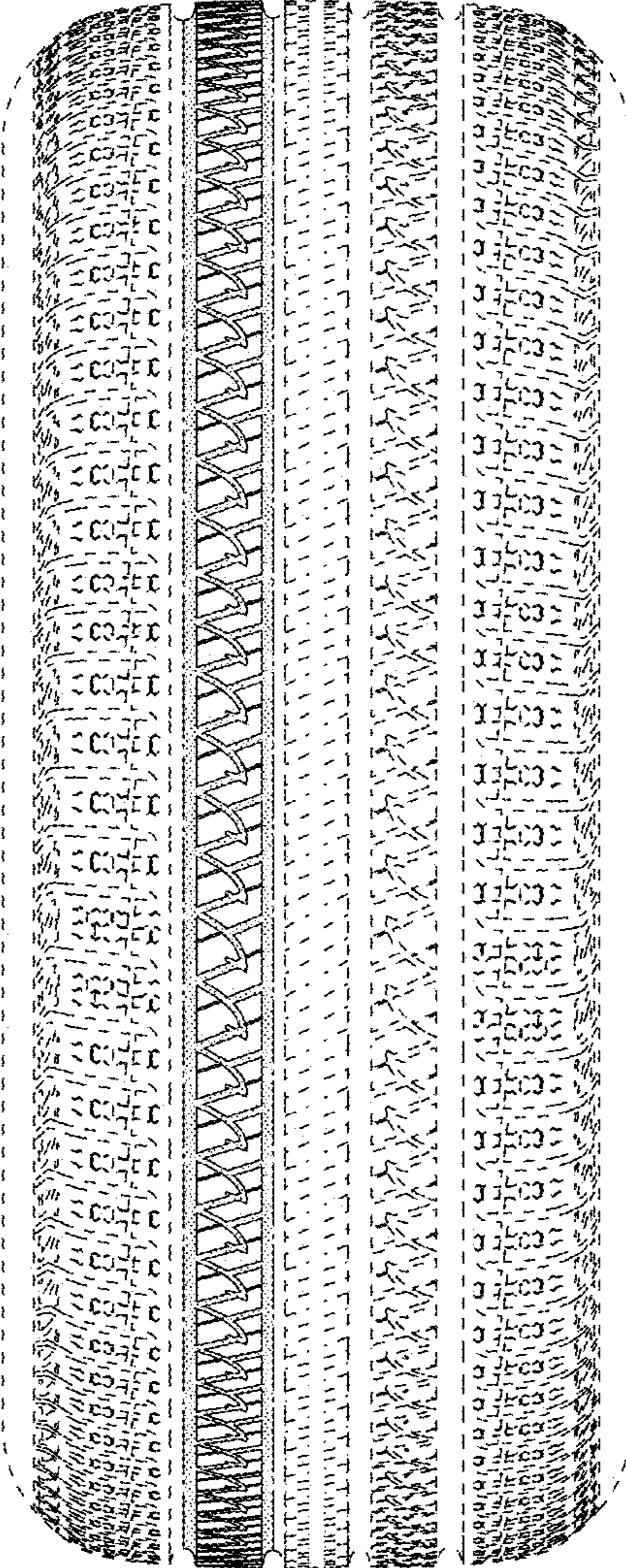

FIG. 4

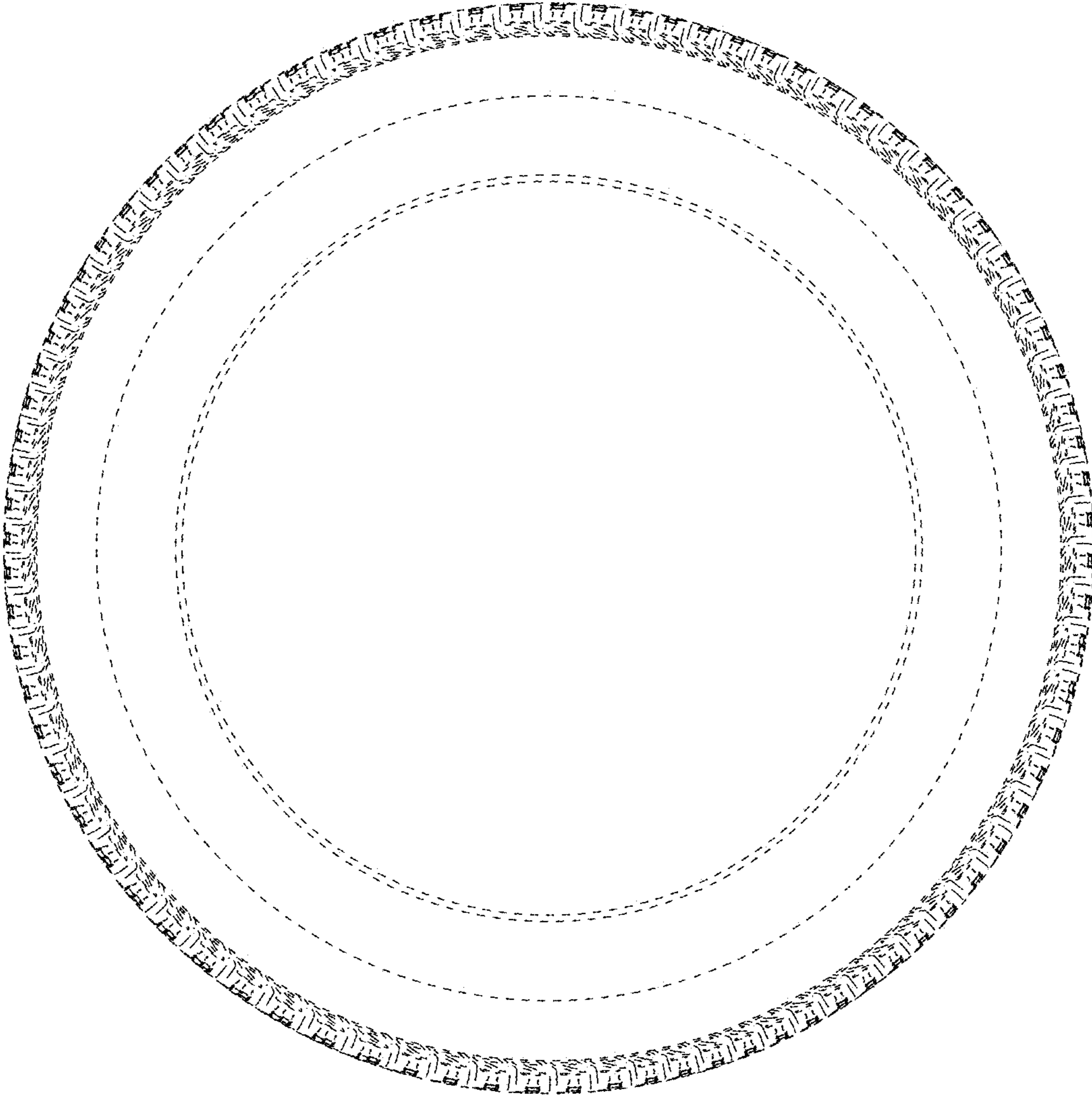

FIG. 5

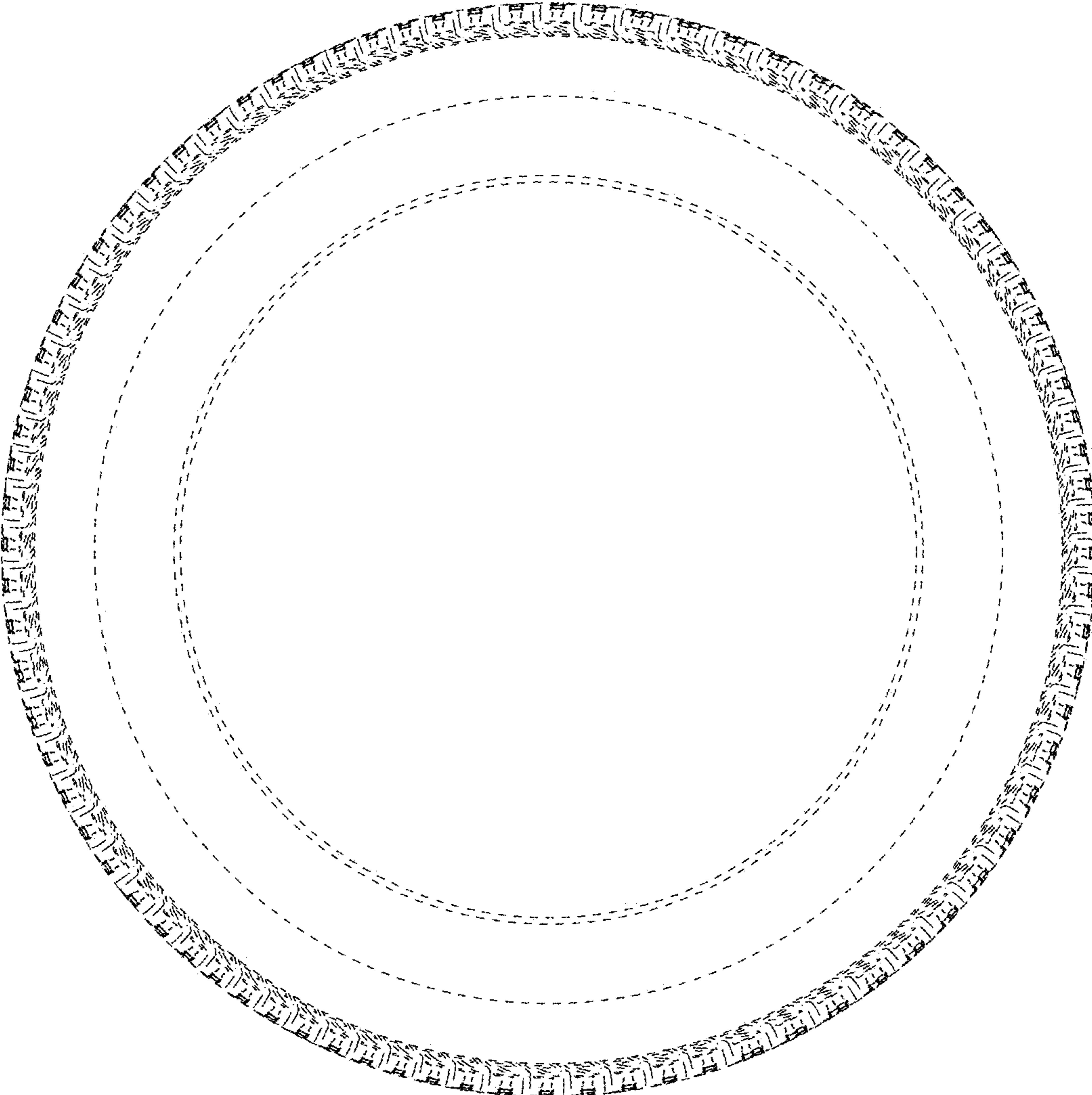

FIG. 6

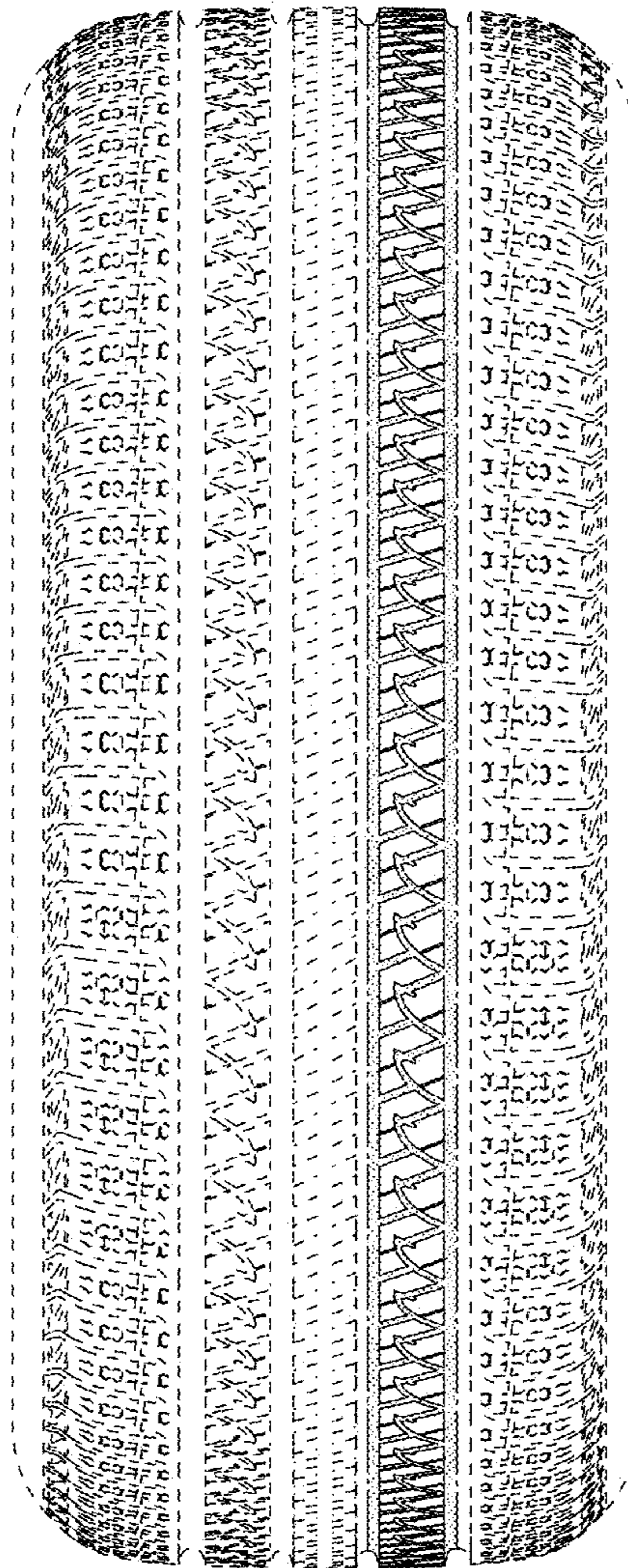

FIG. 7

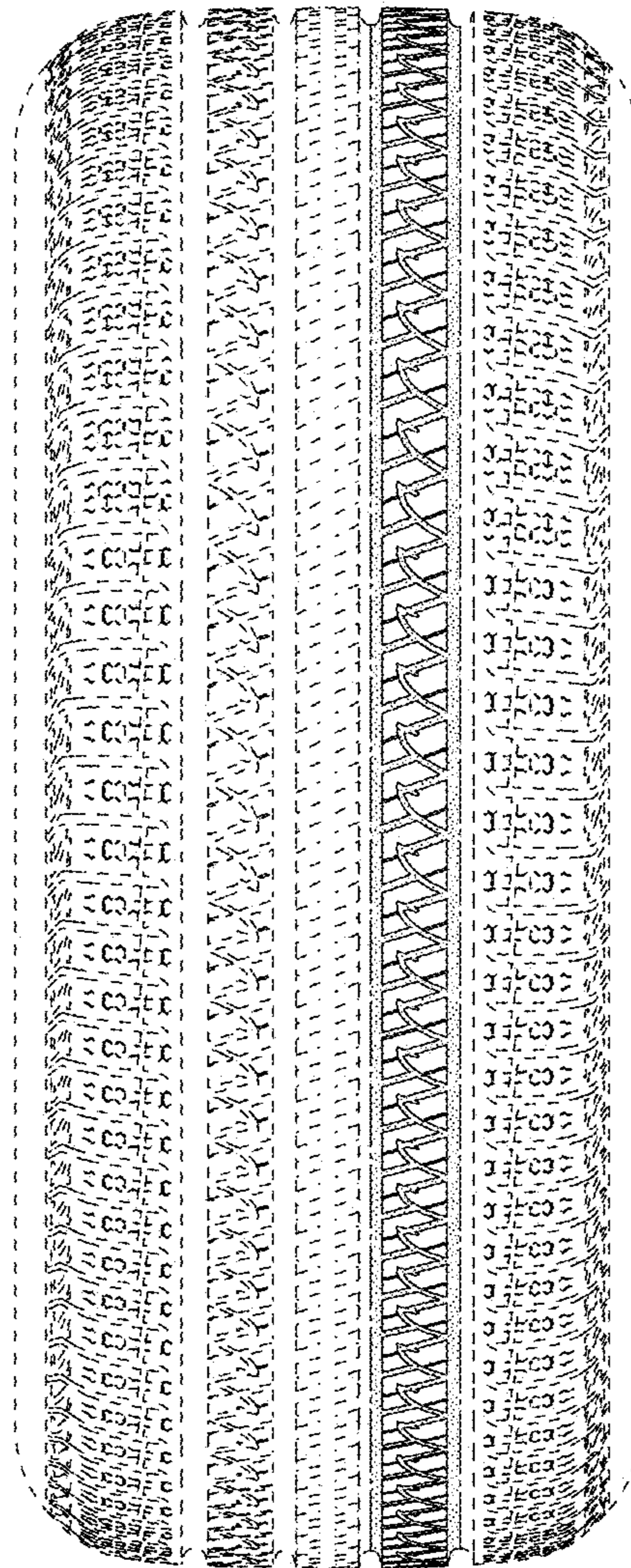

FIG. 8

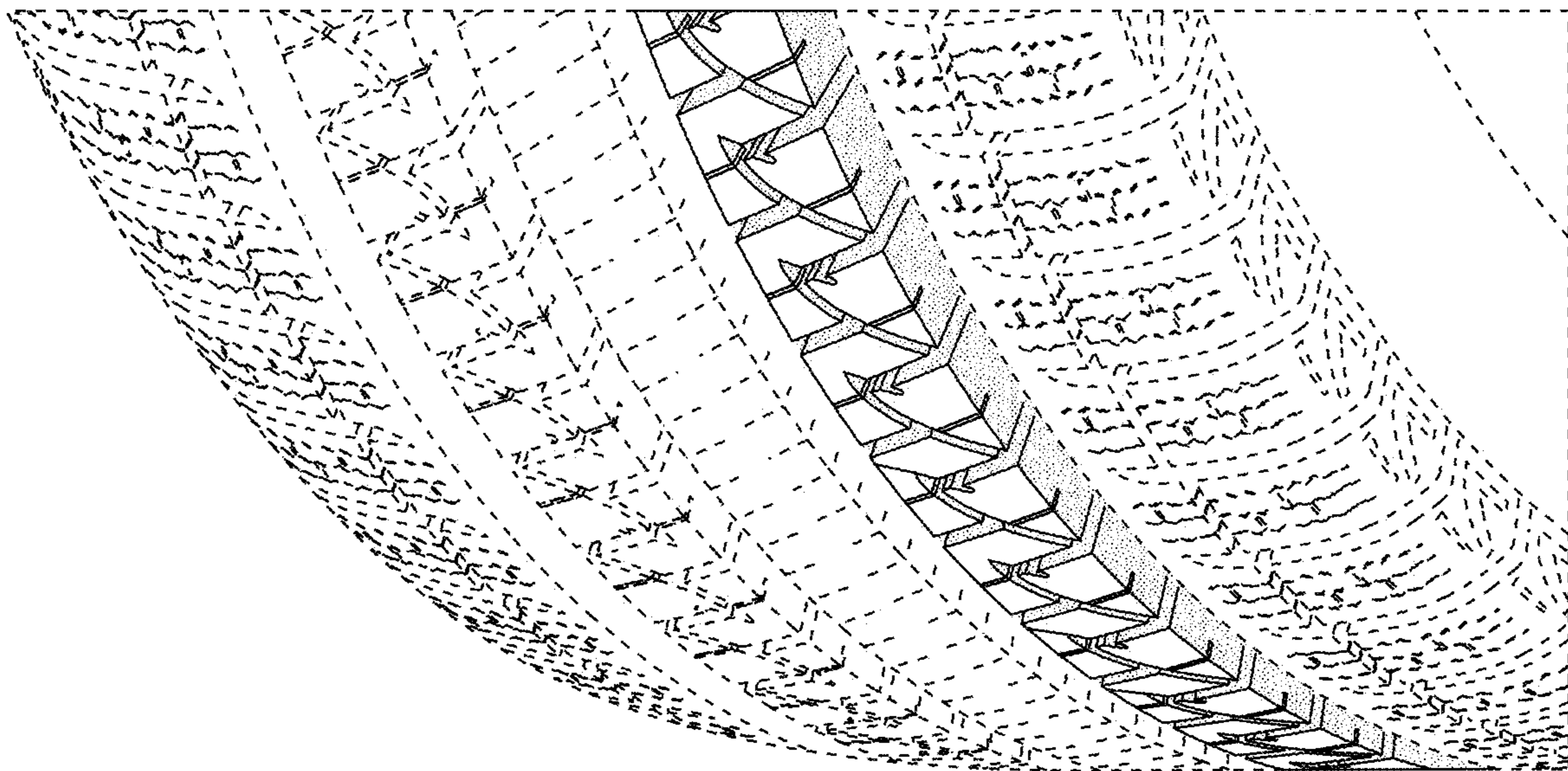

FIG. 9

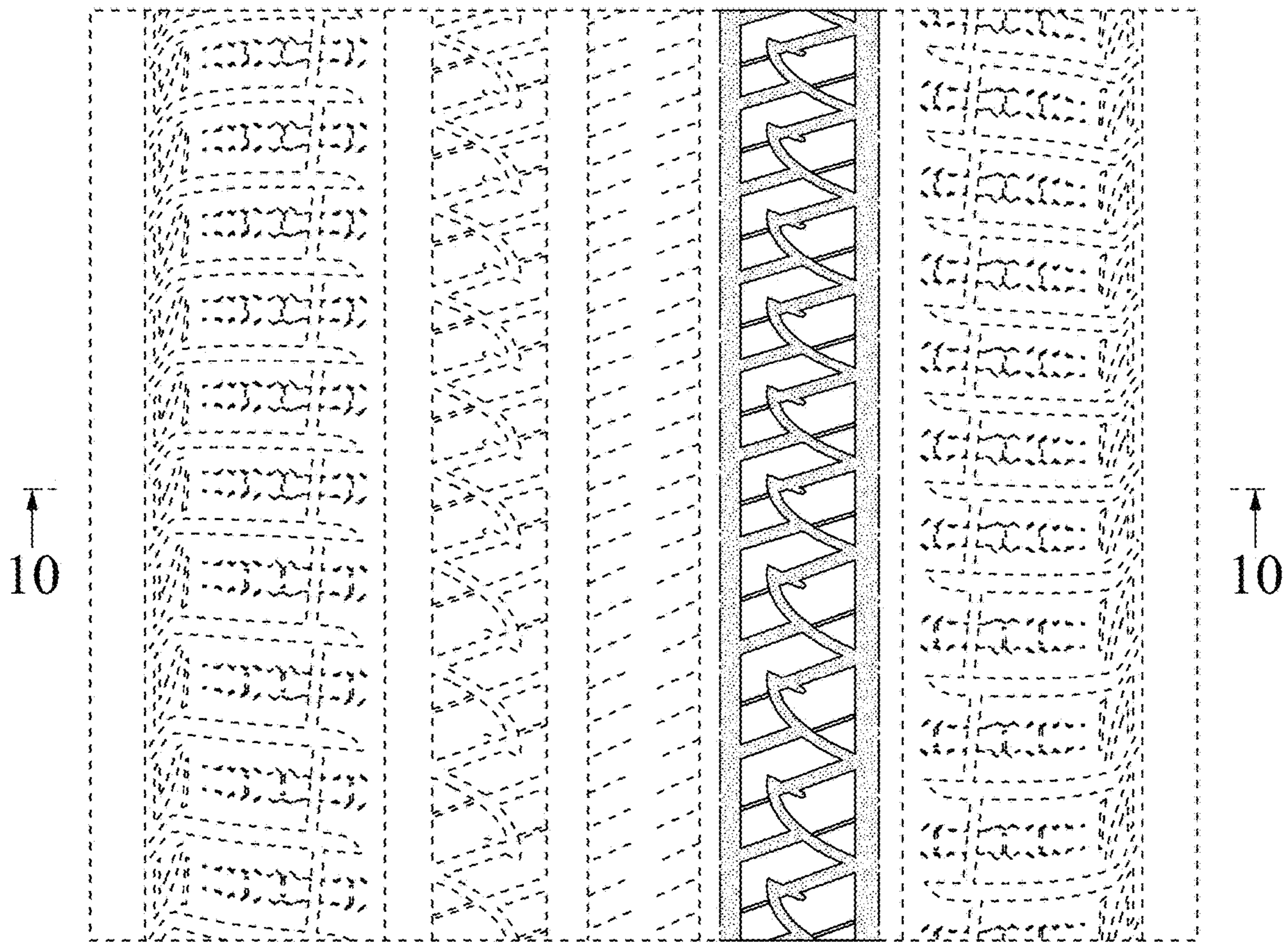

FIG. 10

