



US00D914586S

(12) **United States Design Patent**
Jallad

(10) **Patent No.:** **US D914,586 S**

(45) **Date of Patent:** **** Mar. 30, 2021**

(54) **TIRE TREAD**

(71) Applicant: **Allaeddin Jallad**, Prosper, TX (US)

(72) Inventor: **Allaeddin Jallad**, Prosper, TX (US)

(**) Term: **15 Years**

(21) Appl. No.: **29/710,801**

(22) Filed: **Oct. 25, 2019**

(51) **LOC (13) Cl.** **12-15**

(52) **U.S. Cl.**
USPC **D12/562**

(58) **Field of Classification Search**
USPC D12/533-567
CPC ... B60C 11/0302; B60C 11/0339-0355; B60C
11/0358-0372; B60C 11/0374-0379;
B60C 11/0381-0383; B60C
11/0386-0397

See application file for complete search history.

(56) **References Cited**

U.S. PATENT DOCUMENTS

D573,531 S * 7/2008 Lee D12/544
D612,797 S * 3/2010 Lo D12/544

D618,160 S * 6/2010 Jacobs D12/544
D751,029 S * 3/2016 Chen D12/544
D751,030 S * 3/2016 Chen D12/544
D777,648 S * 1/2017 Lo D12/544
D827,555 S * 9/2018 Thomburg D12/544

* cited by examiner

Primary Examiner — George D. Kirschbaum

Assistant Examiner — Joseph J Kukella

(74) *Attorney, Agent, or Firm* — Grady K. Bergen; Griggs
Bergen LLP

(57) **CLAIM**

The ornamental design for a tire tread, as shown and
described.

DESCRIPTION

FIG. 1 is a front perspective view of a tire tread;
FIG. 2 is a front elevational view of the tire tread of FIG. 1;
FIG. 3 is a side elevational view of the tire tread of FIG. 1;
and,
FIG. 4 is an enlarged front elevational view of the tire tread
of FIG. 2.

The broken lines are included for the purpose of illustrating
portions of the tire tread that form no part of the claimed
design.

1 Claim, 4 Drawing Sheets

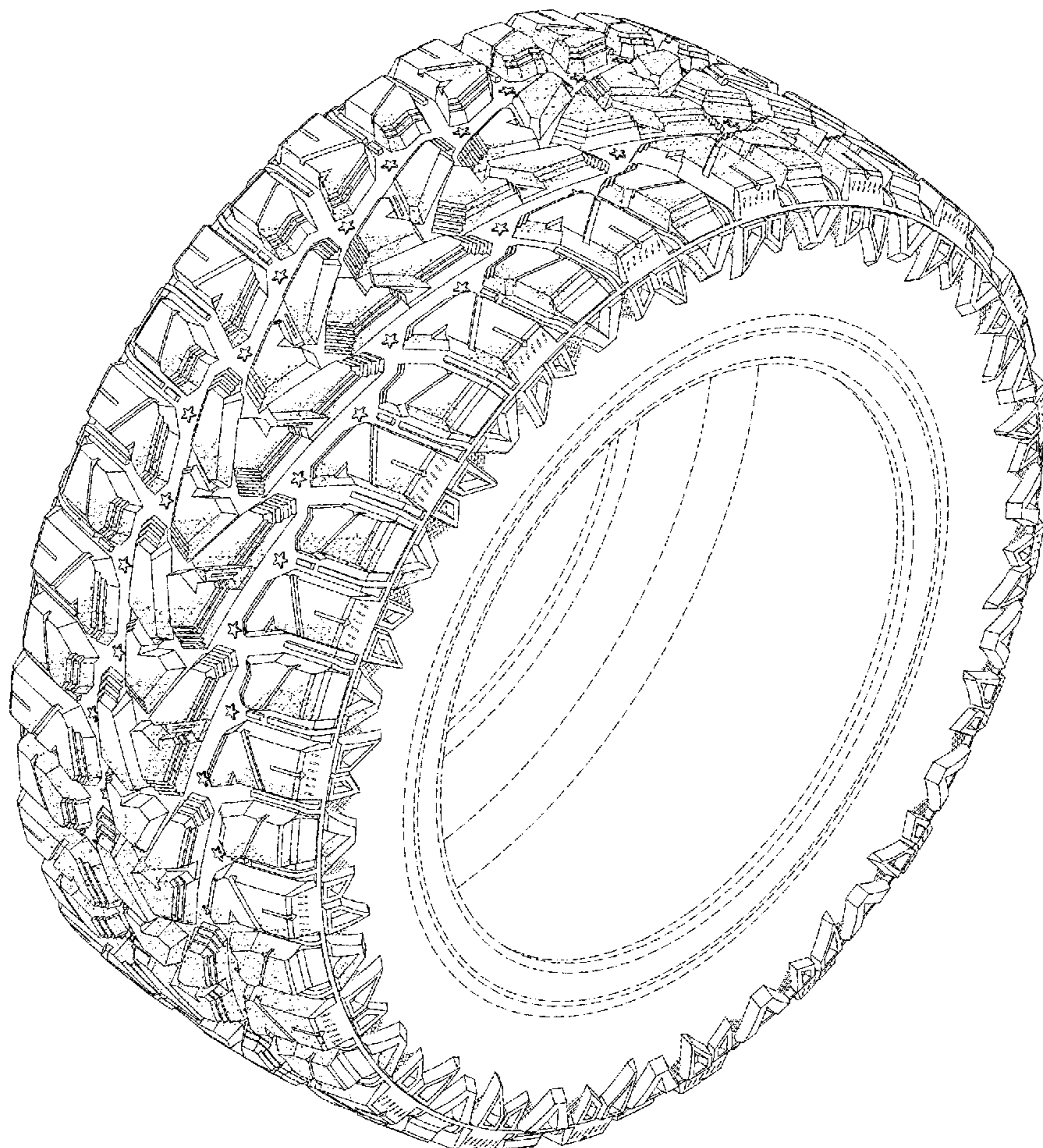

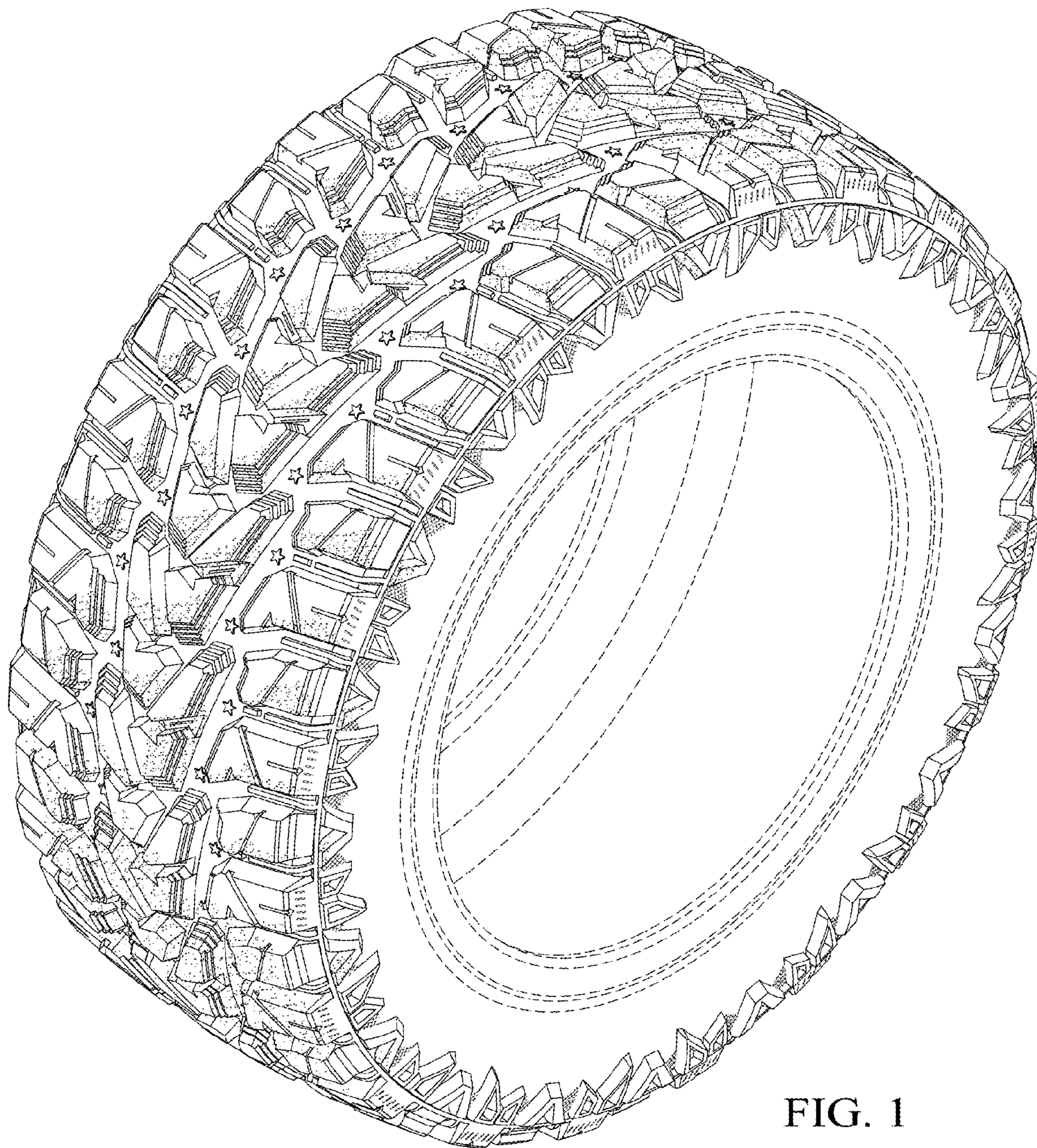

FIG. 1

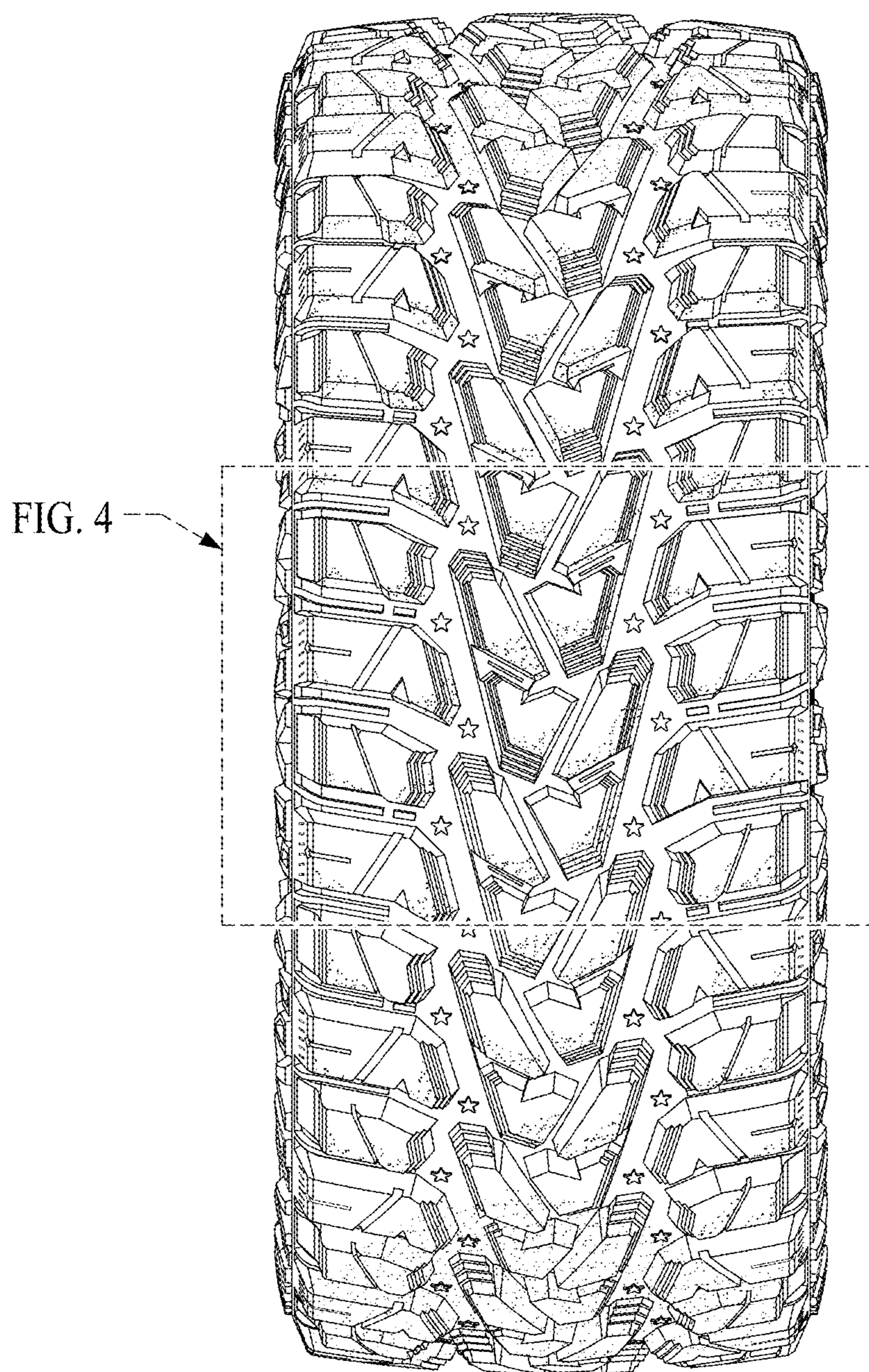

FIG. 2

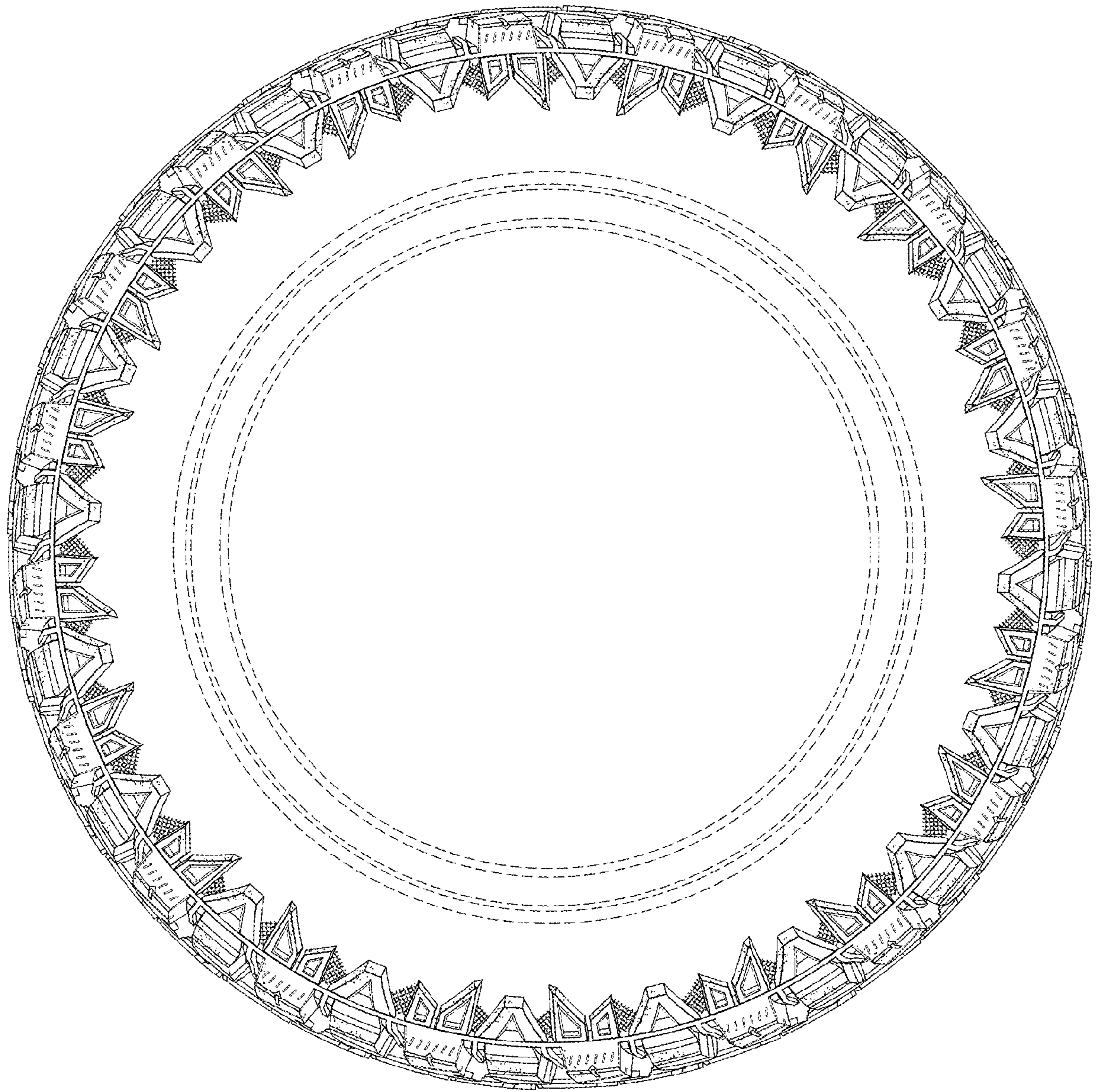

FIG. 3

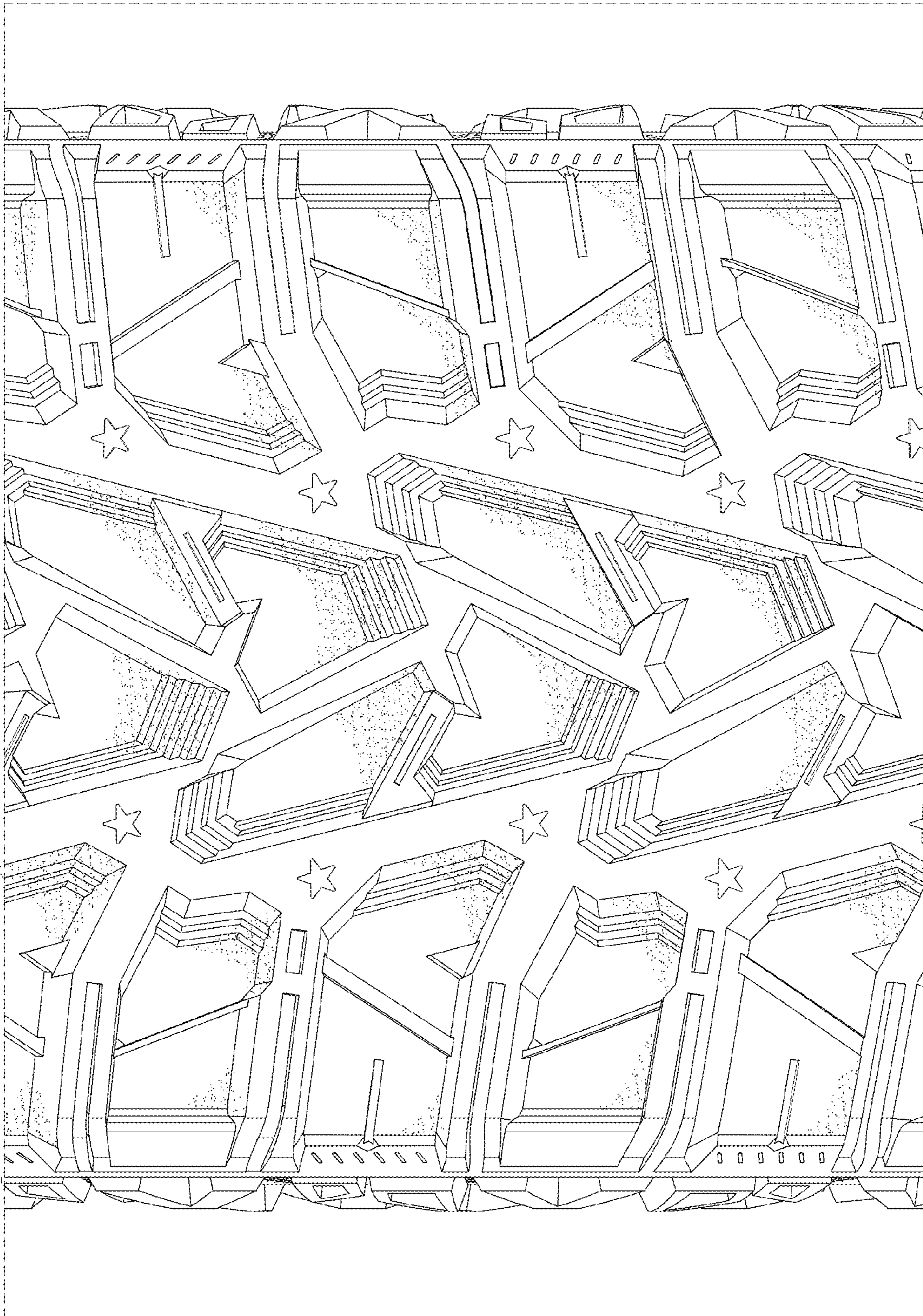

FIG. 4