



US00D914585S

(12) **United States Design Patent**
Zhong

(10) **Patent No.:** **US D914,585 S**

(45) **Date of Patent:** **** Mar. 30, 2021**

(54) **TIRE**

D892,029 S * 8/2020 Soo D12/521
D900,709 S * 11/2020 Trine D12/517

(71) Applicant: **Guangzhou Tri-Ace Tire Co., Limited,**
Guangdong (CN)

* cited by examiner

(72) Inventor: **Fan Zhong,** Guangdong (CN)

Primary Examiner — Robert M. Spear

(**) Term: **15 Years**

(74) *Attorney, Agent, or Firm* — Prakash Nama; Global IP Services, PLLC

(21) Appl. No.: **29/710,876**

(57) **CLAIM**

The ornamental design for a tire, as shown and described.

(22) Filed: **Oct. 28, 2019**

DESCRIPTION

(51) **LOC (13) Cl.** **12-15**

(52) **U.S. Cl.**

USPC **D12/532; D12/900**

(58) **Field of Classification Search**

USPC D12/515, 517, 518, 519, 520, 521, 523,
D12/524, 527, 528, 531, 532, 900

CPC B60C 3/06; B60C 9/17; B60C 11/0304

See application file for complete search history.

FIG. 1 is a front elevational view of a tire showing my new design;

FIG. 2 is a rear elevational view thereof;

FIG. 3 is a left side view thereof;

FIG. 4 is a right side view thereof;

FIG. 5 is a top plan view thereof;

FIG. 6 is a bottom plan view thereof;

FIG. 7 is a perspective view thereof;

FIG. 8 is another perspective view thereof;

FIG. 9 is an enlarged view of portion 9 shown in FIG. 7; and,

FIG. 10 is an enlarged view of portion 10 shown in FIG. 8.

(56) **References Cited**

U.S. PATENT DOCUMENTS

D861,577 S * 10/2019 Colombo D12/521

1 Claim, 10 Drawing Sheets

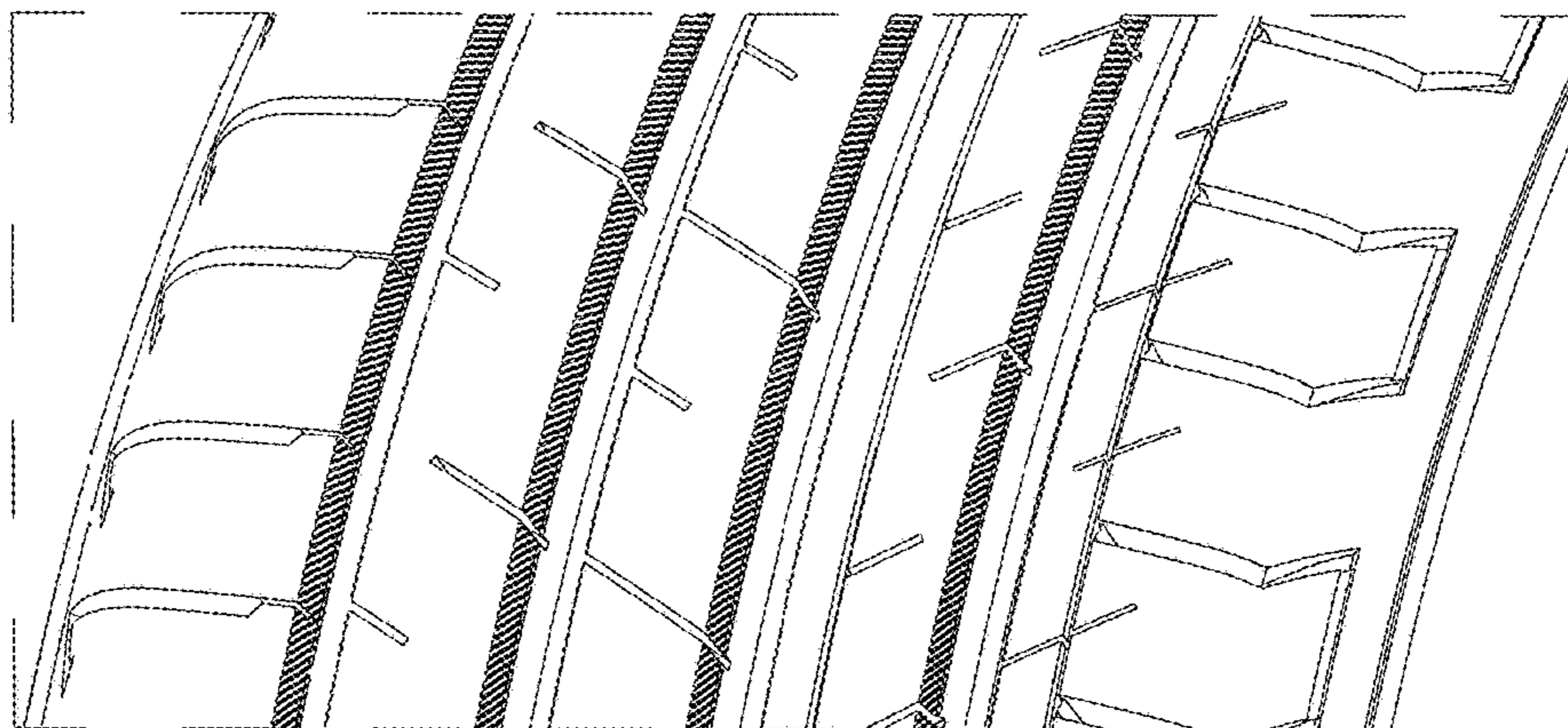
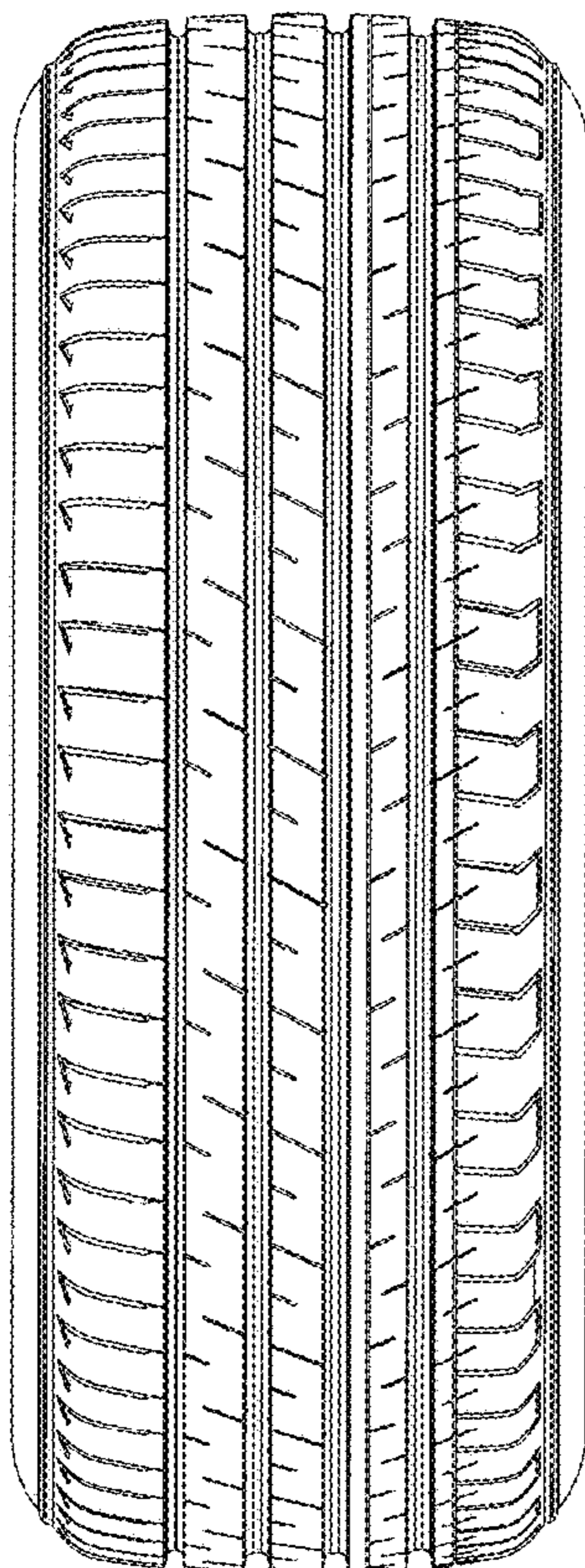

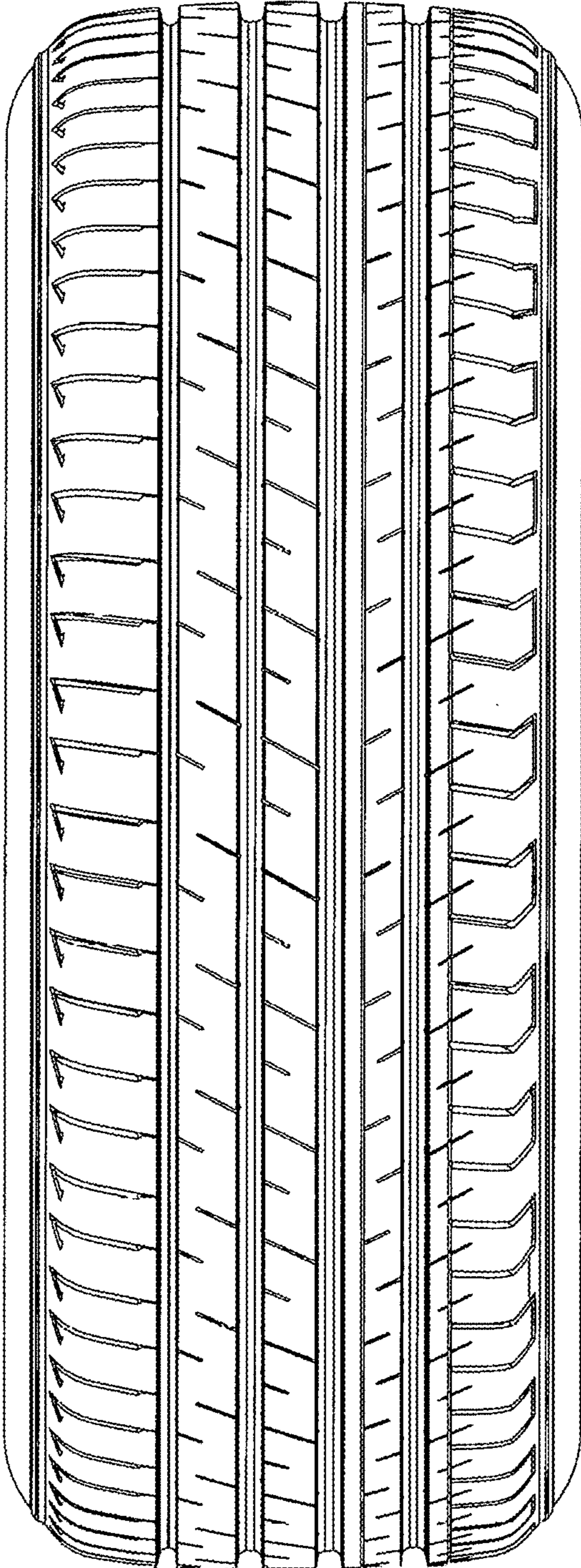

FIG. 1

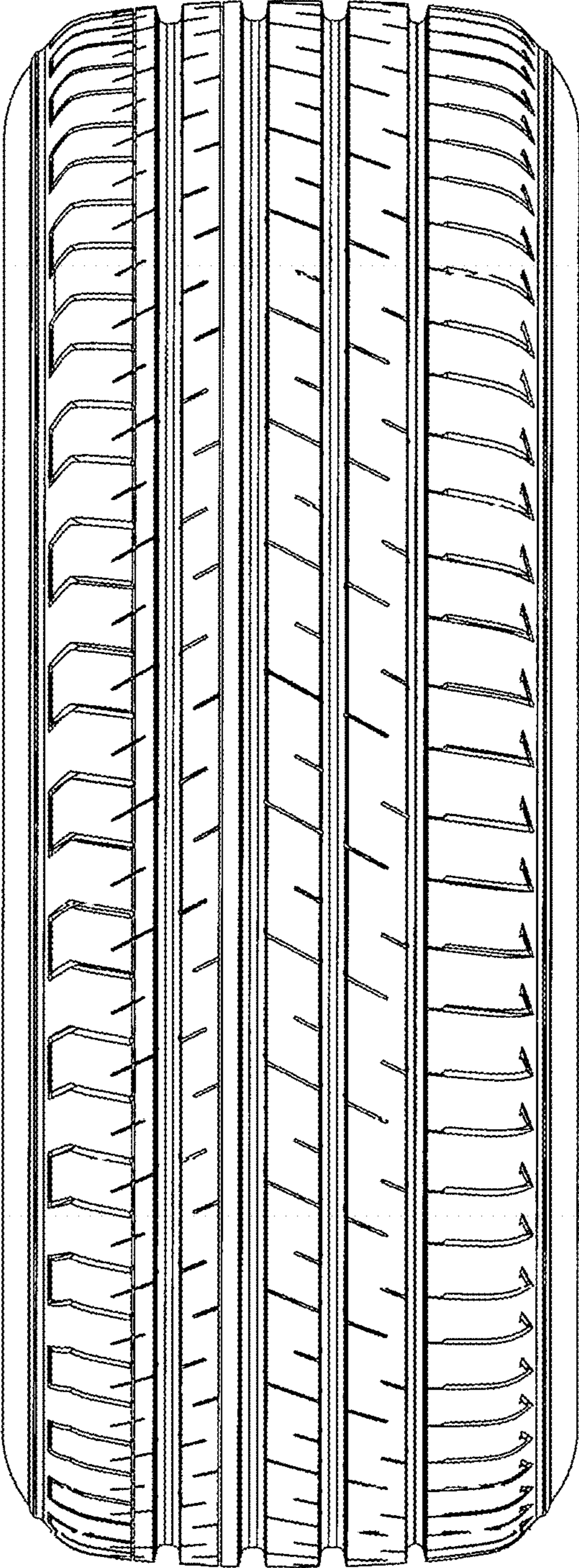

FIG. 2

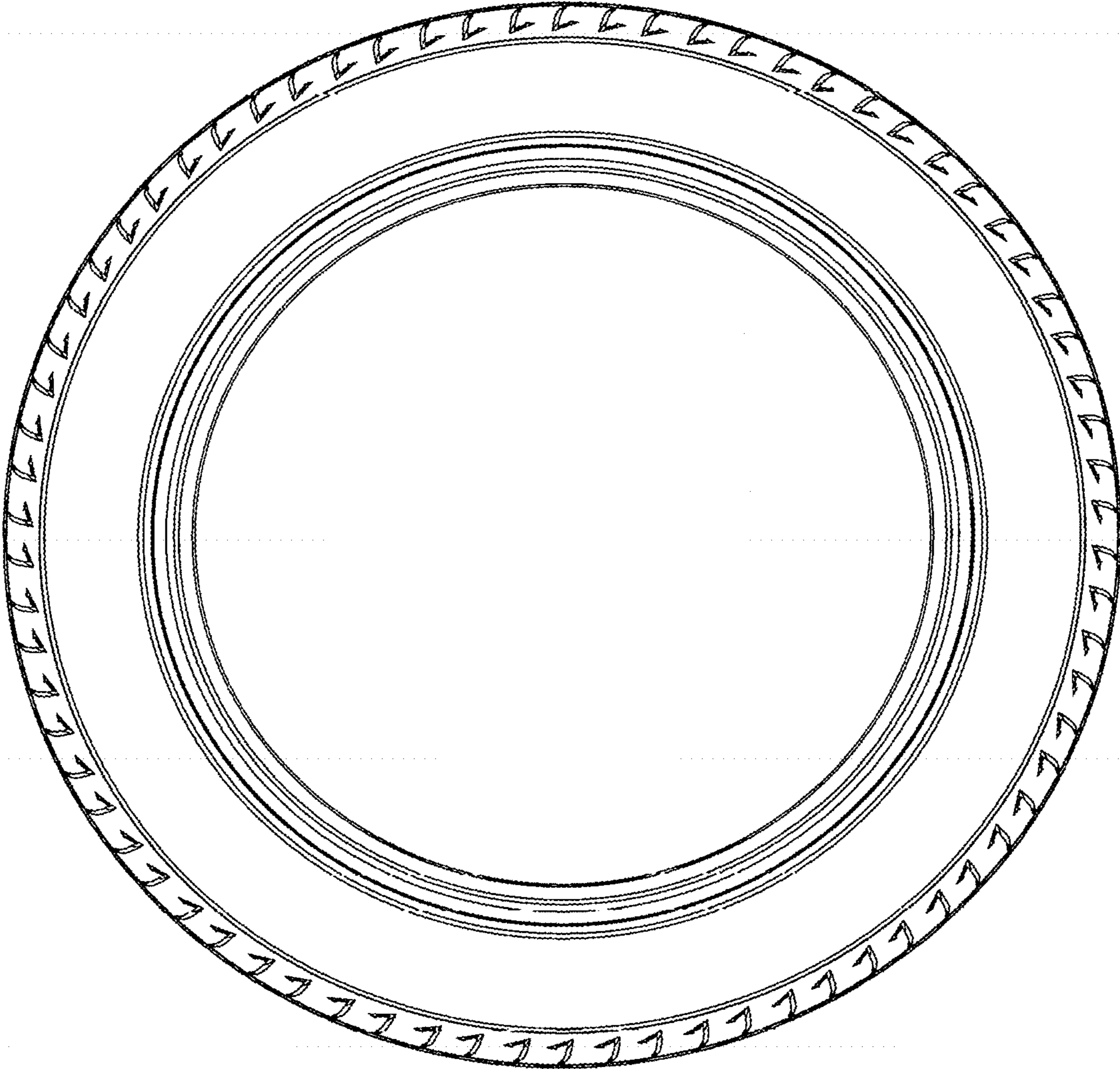

FIG. 3

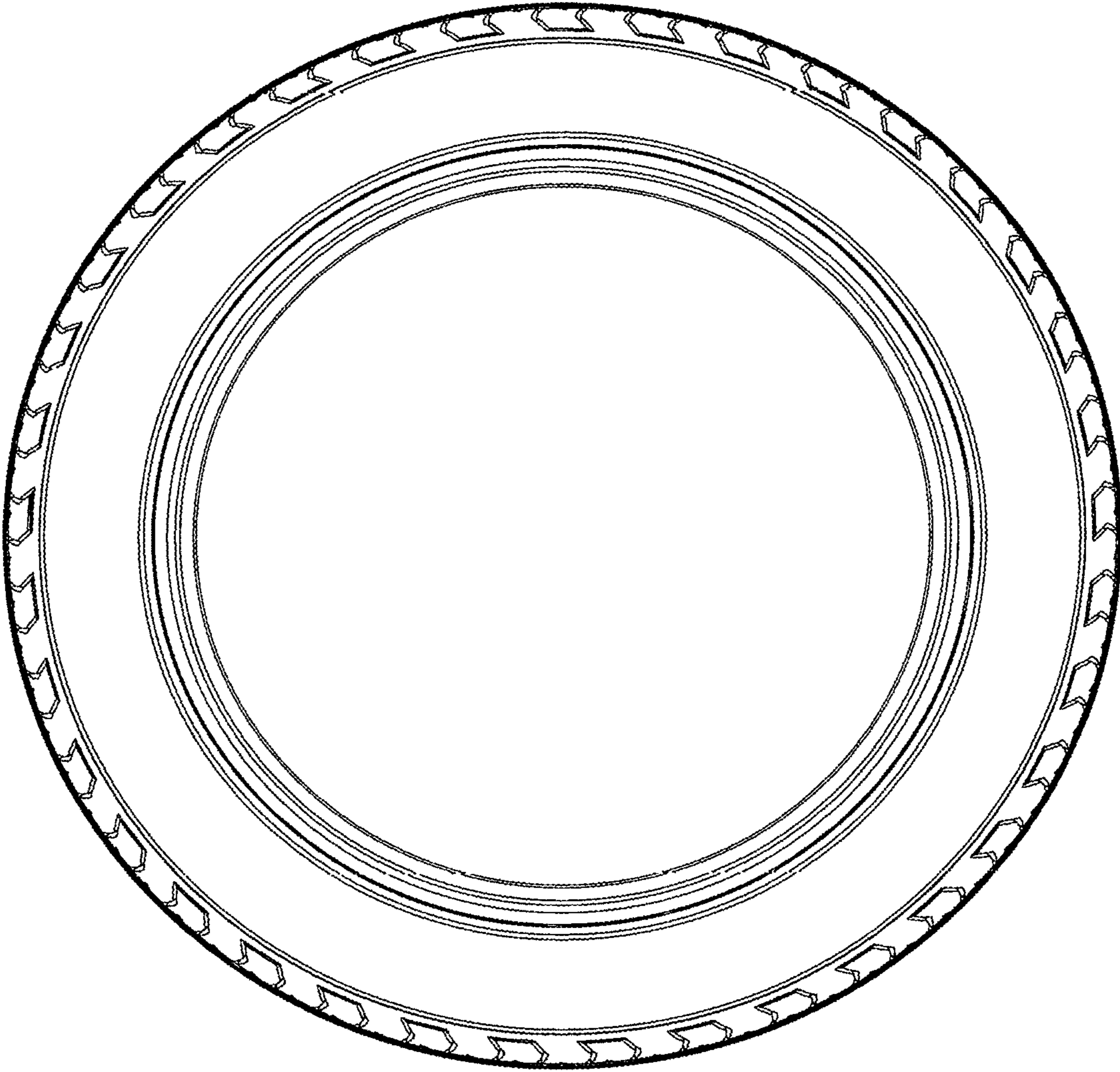

FIG. 4

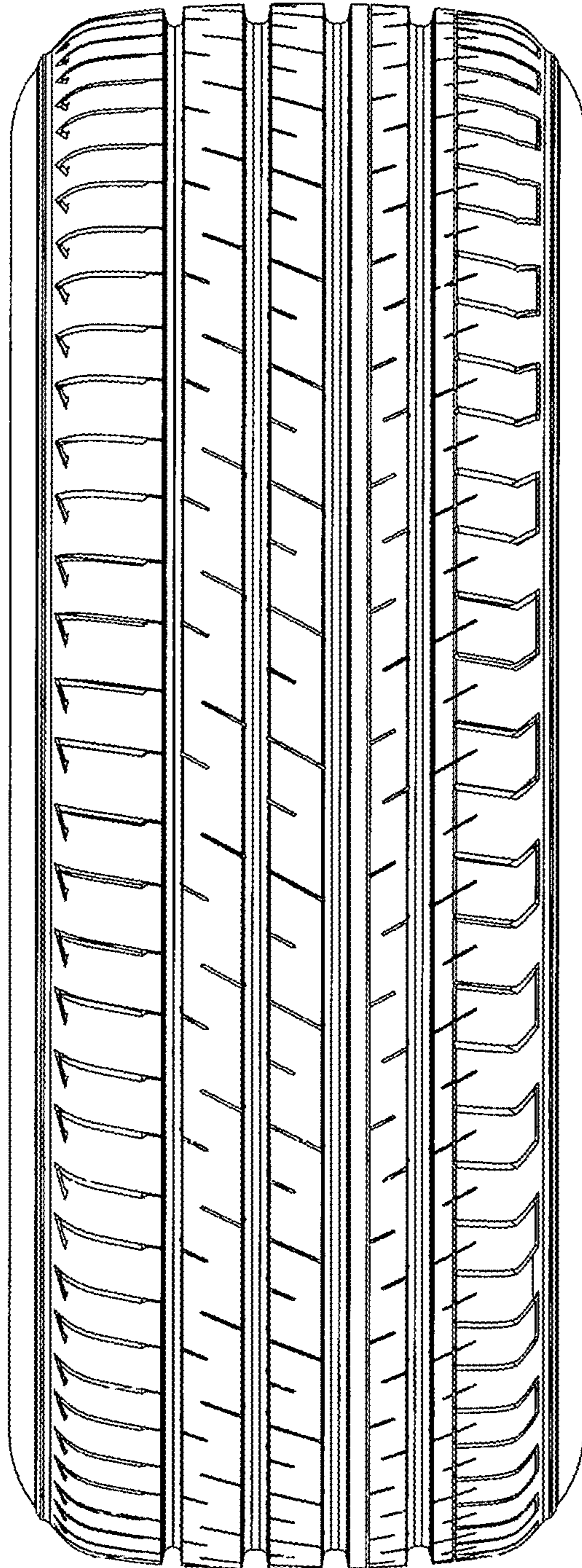

FIG. 5

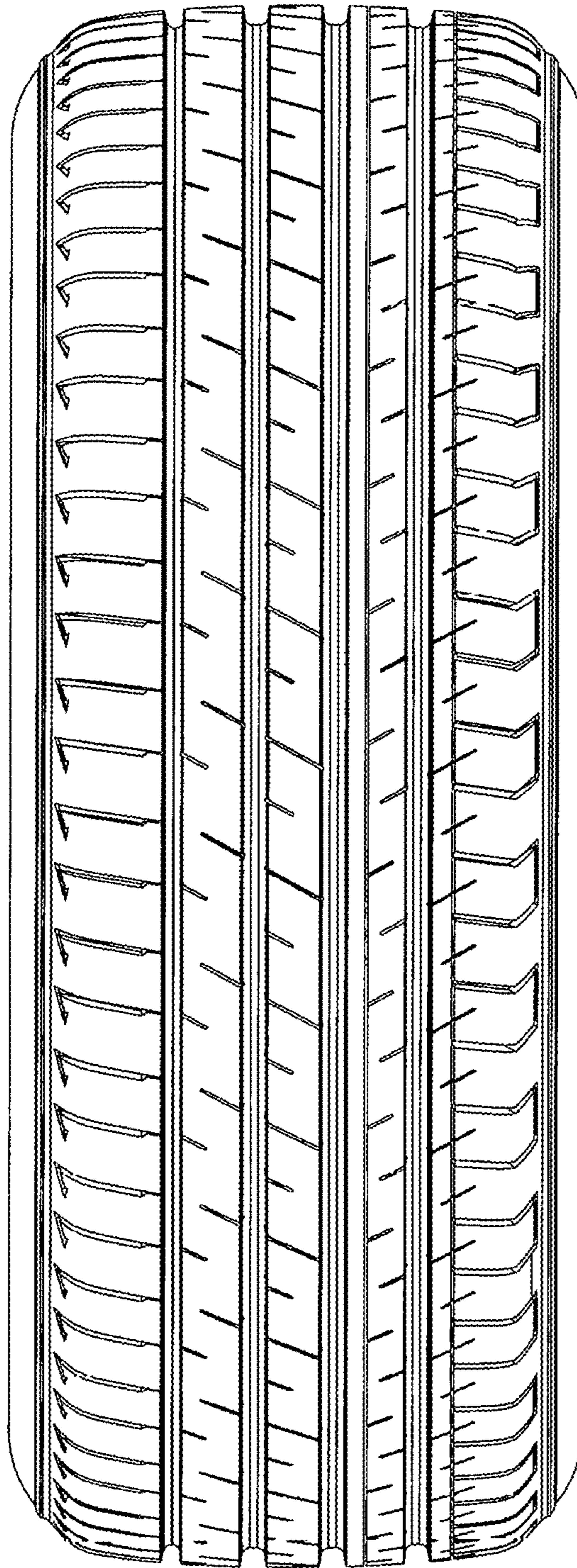

FIG. 6

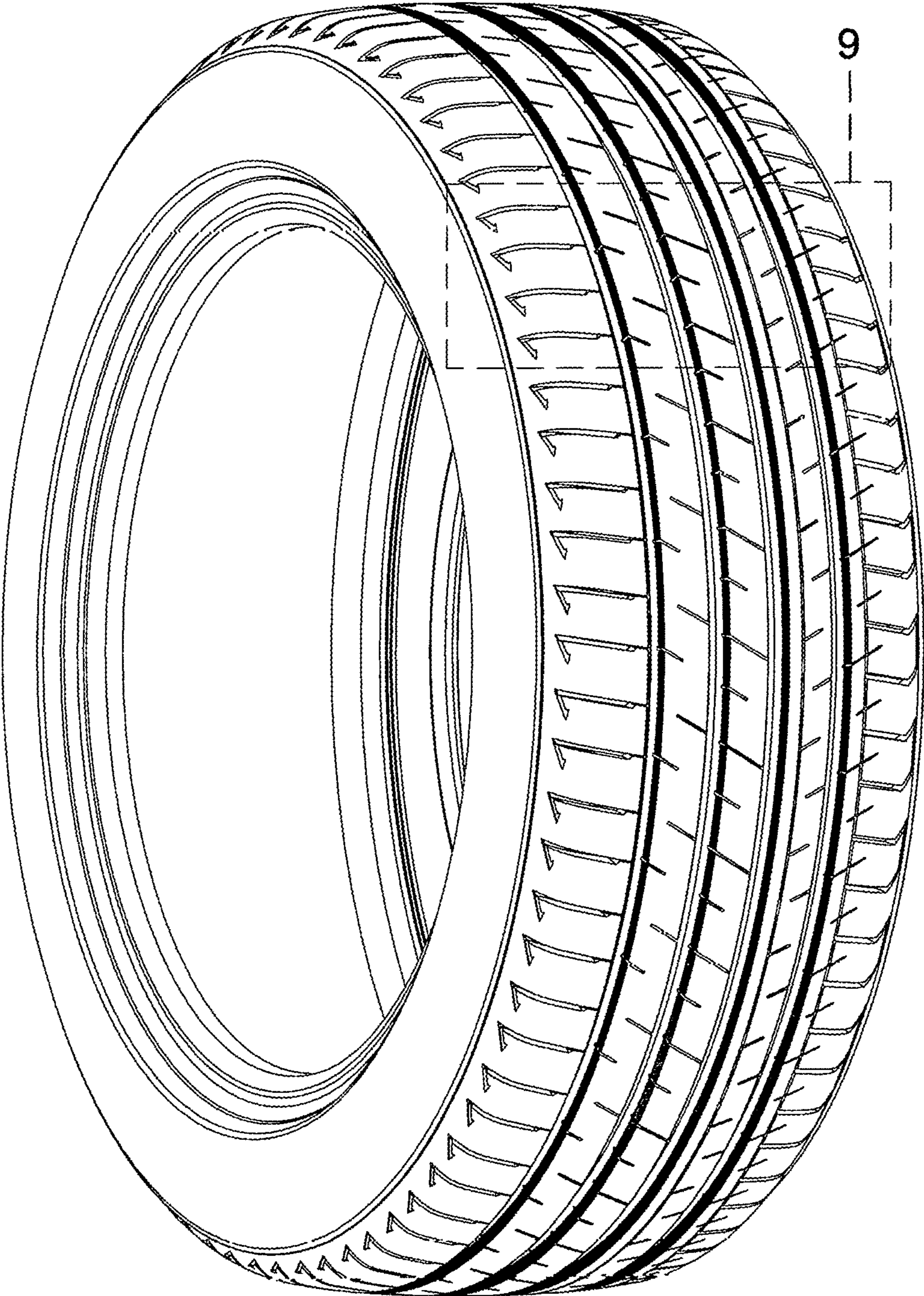

FIG. 7

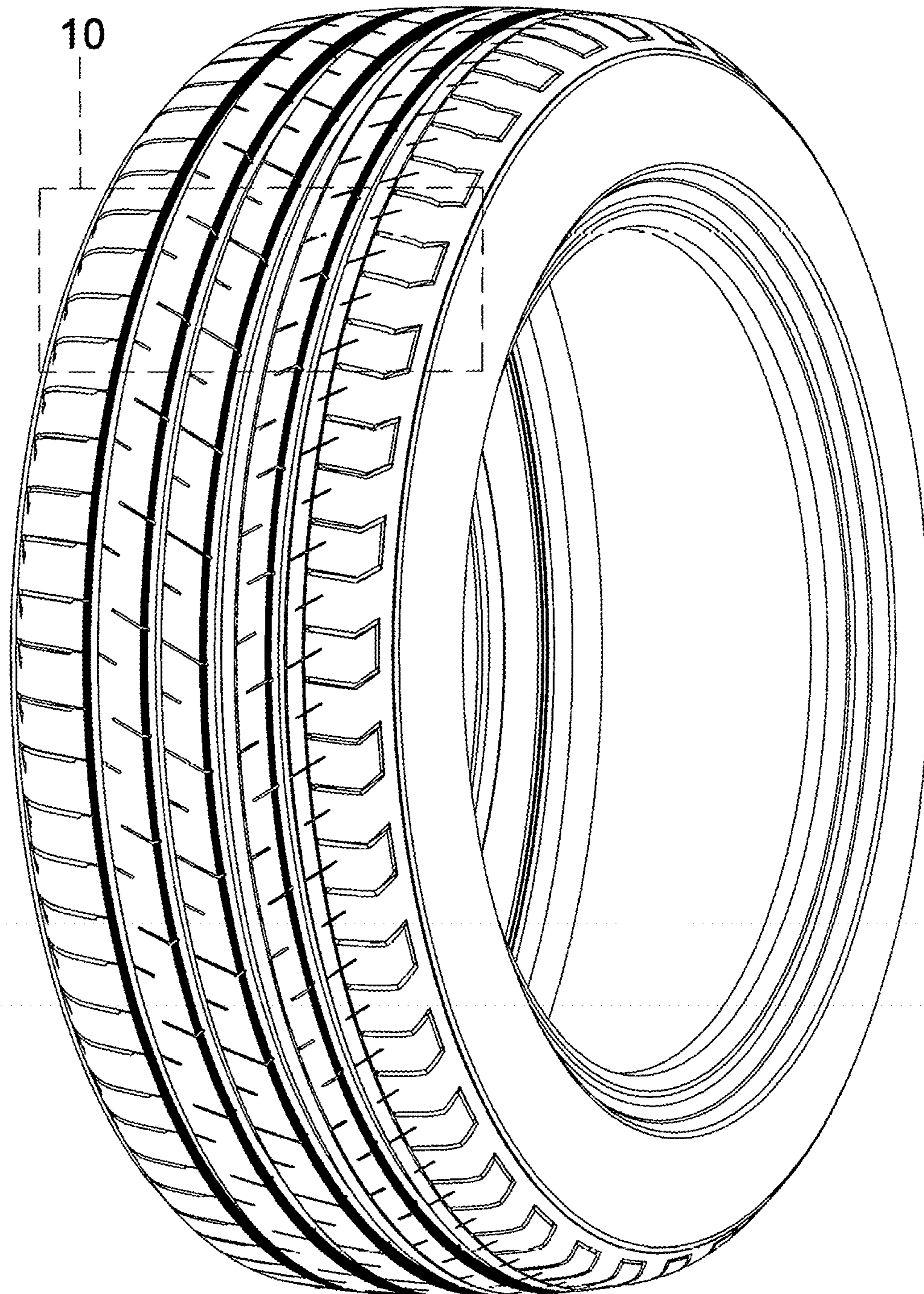

FIG. 8

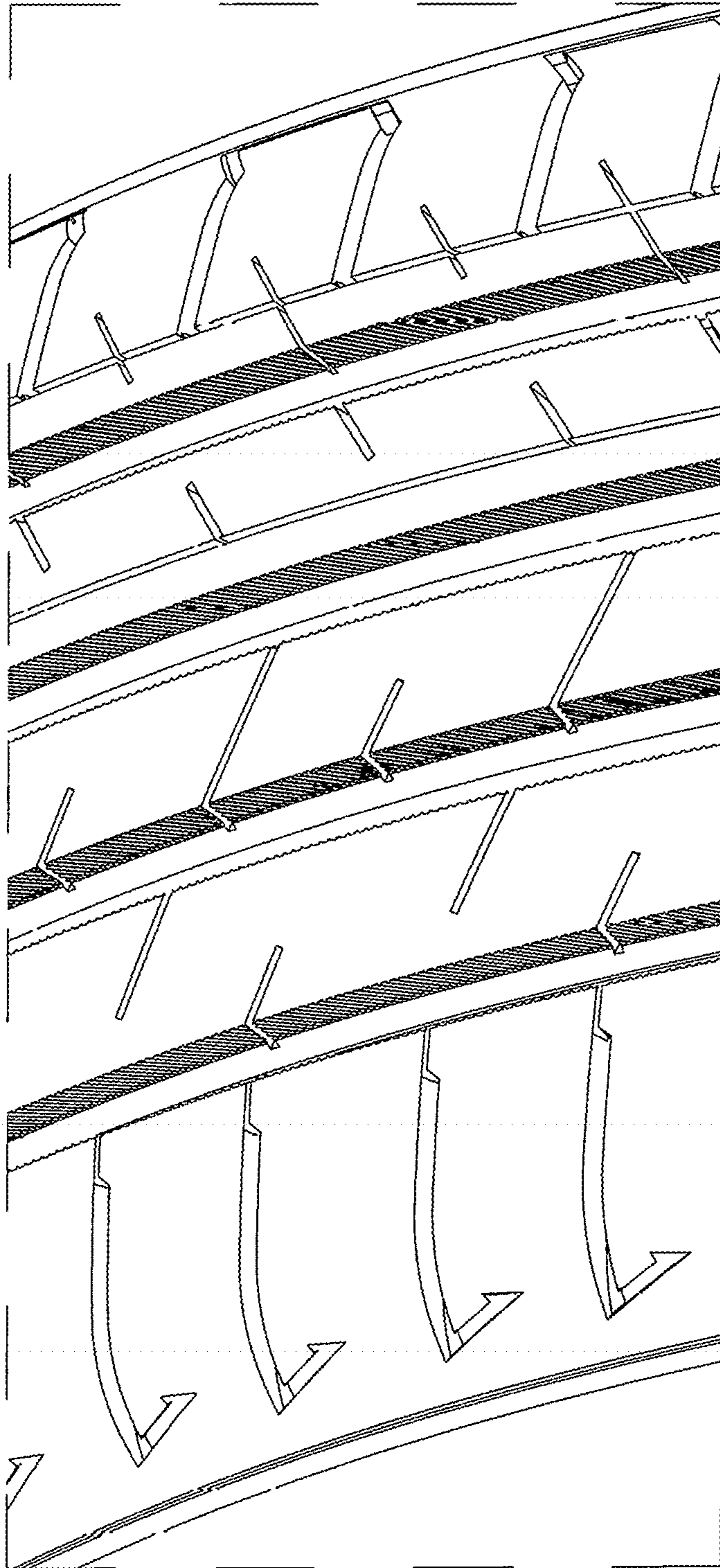

FIG. 9

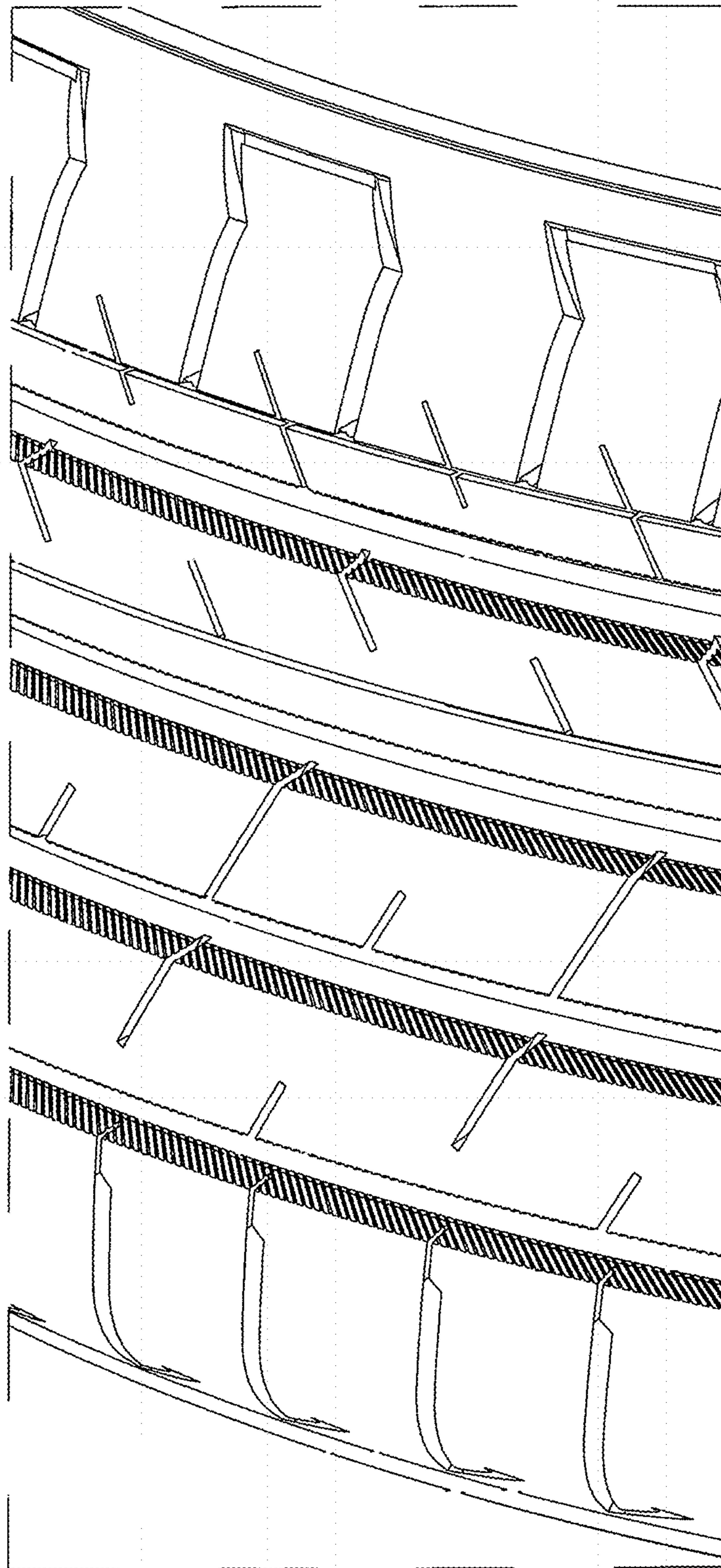

FIG. 10