



US00D914583S

(12) **United States Design Patent**
Qin et al.

(10) **Patent No.:** **US D914,583 S**
(45) **Date of Patent:** **** Mar. 30, 2021**

(54) **TIRE FOR VEHICLE**

D877,048 S * 3/2020 Takenaka D12/515
D887,343 S * 6/2020 Hoshiba D12/523
D894,097 S * 8/2020 Kotlas D12/519

(71) Applicant: **Qingdao Sentury Tire Co., Ltd.**,
Shandong (CN)

(72) Inventors: **Long Qin**, Shandong (CN); **Wenlong Lin**, Shandong (CN); **Yanmei Zhang**, Shandong (CN); **Jingjing Liu**, Shandong (CN); **Yan Xi**, Shandong (CN)

(73) Assignee: **Qingdao Sentury Tire Co., Ltd.**,
Shandong (CN)

(**) Term: **15 Years**

(21) Appl. No.: **29/726,184**

(22) Filed: **Feb. 29, 2020**

(30) **Foreign Application Priority Data**

Aug. 30, 2019 (CN) 201930478338.1

(51) **LOC (13) Cl.** **12-15**

(52) **U.S. Cl.**
USPC **D12/521**

(58) **Field of Classification Search**
USPC D12/515, 517, 518, 519, 520, 521, 523,
D12/524, 527, 528, 531, 532
CPC B60C 3/06; B60C 9/17; B60C 11/0304
See application file for complete search history.

(56) **References Cited**

U.S. PATENT DOCUMENTS

D779,414 S * 2/2017 Zhang D12/518
D810,658 S * 2/2018 Hayashi D12/523
D819,547 S * 6/2018 Behr D12/518
D830,953 S * 10/2018 Behr D12/515
D870,647 S * 12/2019 Wang D12/521

OTHER PUBLICATIONS

Screenshot: CST Medallion MD-A1 Tire. From 2018 CST Tire Brochure, last page is dated Mar. 2018. One page. Found online Nov. 23, 2020 at https://www.csttires.com/int/files/2018/04/PCR_2018_Catalog_Webversion-2.pdf (Year: 2018).*

* cited by examiner

Primary Examiner — Robert M. Spear

(74) *Attorney, Agent, or Firm* — Houtteman Law LLC

(57) **CLAIM**

The ornamental design for a tire for vehicle, as shown and described.

DESCRIPTION

FIG. 1 is a perspective view of a tire for vehicle showing my new design;

FIG. 2 is another perspective view of a tire for vehicle showing my new design;

FIG. 3 is a front side view of tire for vehicle shown in FIG. 1 and FIG. 2;

FIG. 4 is a rear side view of tire for vehicle shown in FIG. 1 and FIG. 2;

FIG. 5 is a top view of tire for vehicle shown in FIG. 1 and FIG. 2;

FIG. 6 is a bottom view of tire for vehicle shown in FIG. 1 and FIG. 2;

FIG. 7 is a right side view of tire for vehicle shown in FIG. 1 and FIG. 2;

FIG. 8 is a left side view of tire for vehicle shown in FIG. 1 and FIG. 2; and,

FIG. 9 is an enlarged view of the portion of the tire for vehicle labeled "A" in FIG. 3.

1 Claim, 9 Drawing Sheets

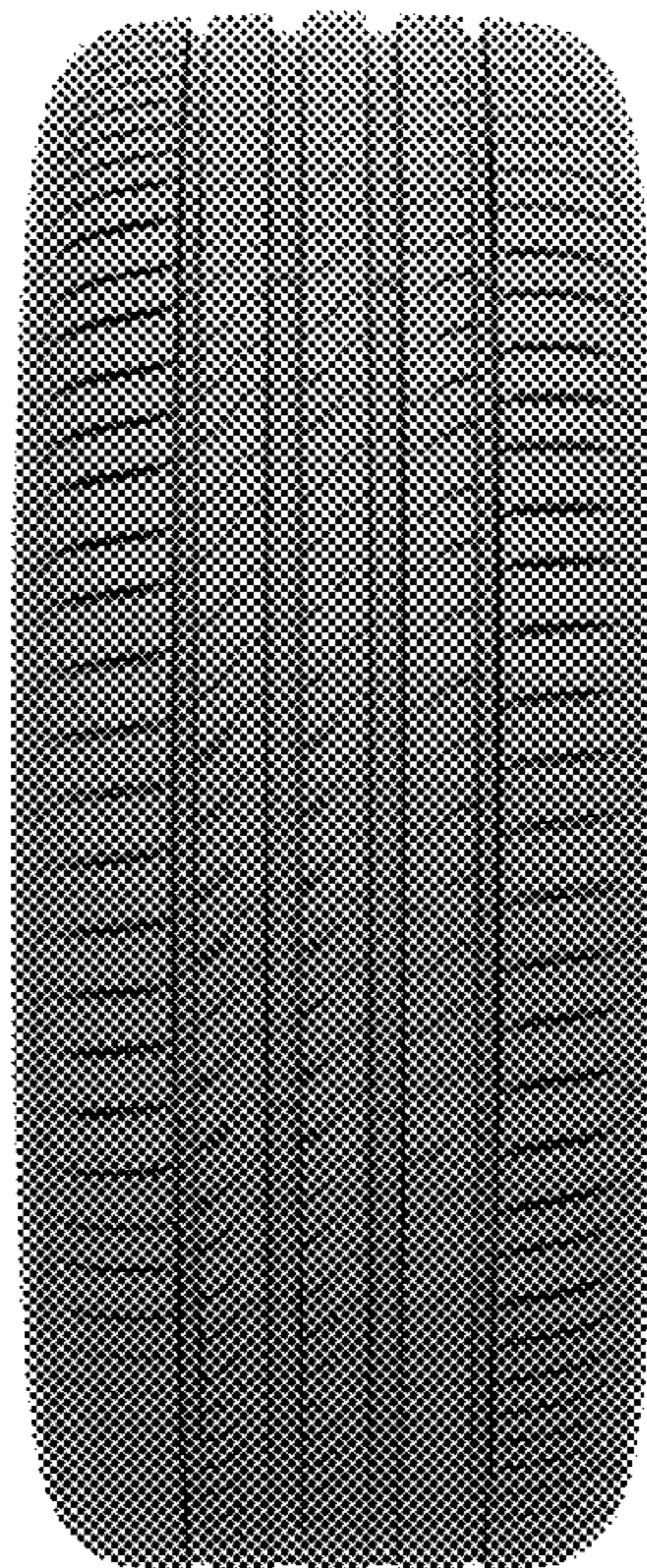



FIG. 1



FIG. 2

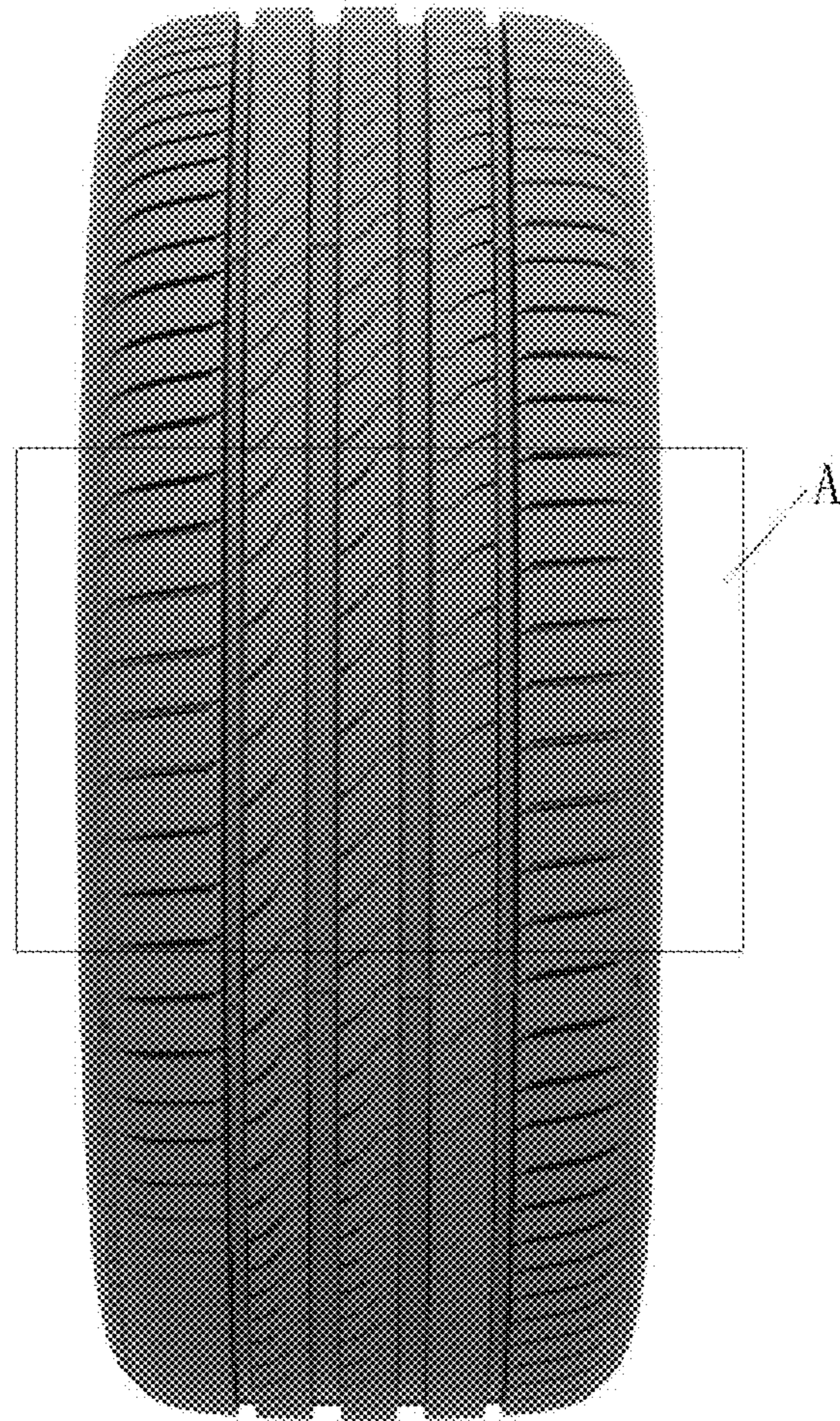

FIG. 3



FIG. 4



FIG. 5



FIG. 6



FIG. 7



FIG. 8

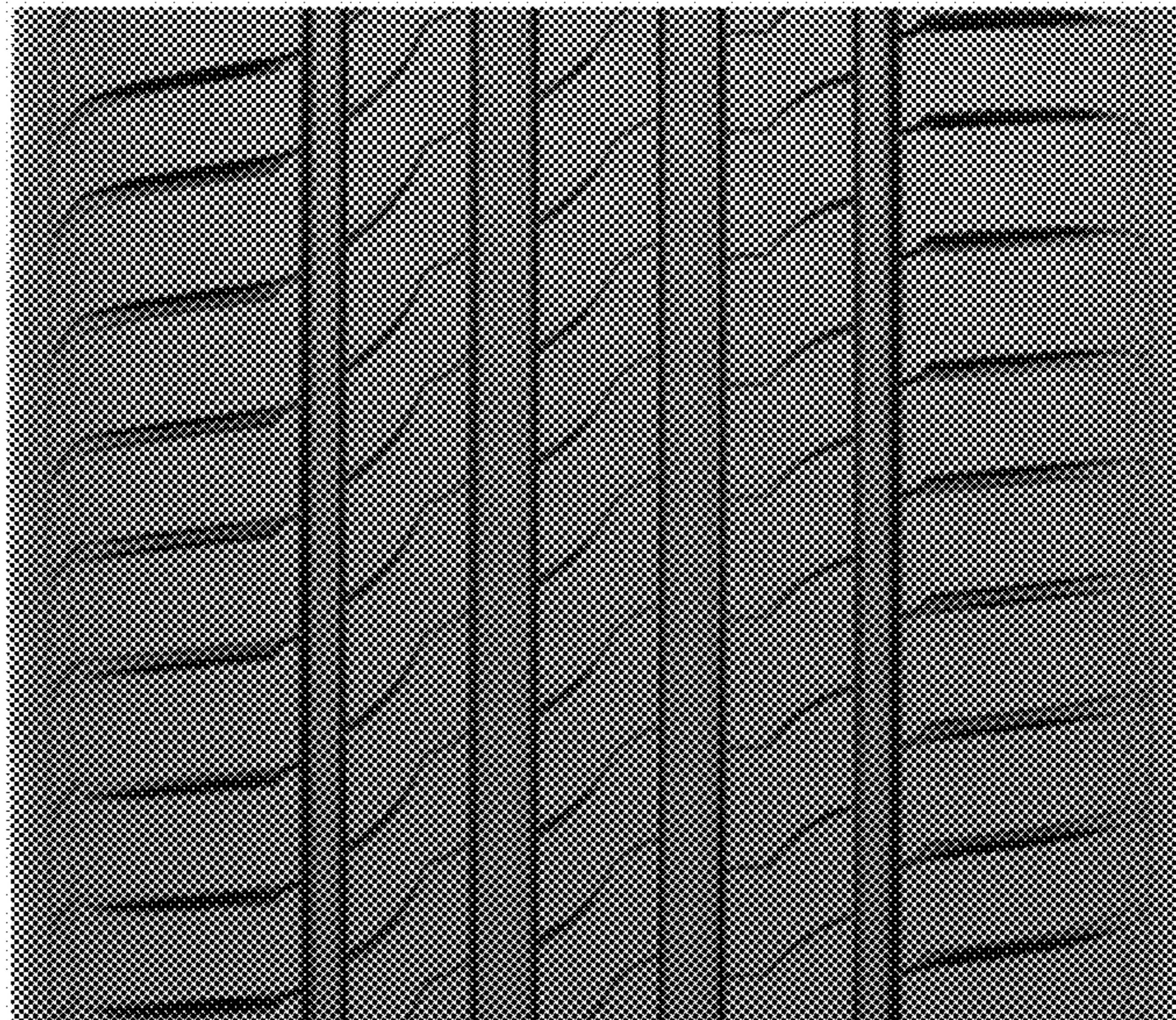

FIG. 9