



US00D914579S

(12) **United States Design Patent**  
**Biscan**

(10) **Patent No.:** **US D914,579 S**

(45) **Date of Patent:** **\*\* Mar. 30, 2021**

(54) **TRUCK BODY ROOF TOP WITH A DYNAMIC ASPECT IN THE ROOF TOP**

(71) Applicant: **Stahl/Scott Fetzer Company**, Wooster, OH (US)

(72) Inventor: **Kent R. Biscan**, Clinton, OH (US)

(73) Assignee: **Stahl/Scott Fetzer Company**, Wooster, OH (US)

(\*\*) Term: **15 Years**

(21) Appl. No.: **29/691,798**

(22) Filed: **May 20, 2019**

(51) **LOC (13) Cl.** ..... **12-16**

(52) **U.S. Cl.**  
USPC ..... **D12/404**

(58) **Field of Classification Search**  
USPC ..... D12/400-414, 100-106, 96, 99, 14, 98, D12/93; D6/610, 611; 296/180.2, 181.3,  
(Continued)

(56) **References Cited**

**U.S. PATENT DOCUMENTS**

1,713,923 A \* 5/1929 Schlicher ..... B60J 7/062  
296/105  
D143,990 S \* 2/1946 Powers ..... D12/96  
(Continued)

**OTHER PUBLICATIONS**

Animal Truck Toppers. AlumLine.com, [online], [site visited Jun. 25, 2020]. <URL: <https://www.alumline.com/products-by-use/livestock-and-ranch/animal-poppers-and-toppers/animal-truck-toppers>> (Year: 2020).\*

(Continued)

*Primary Examiner* — T Chase Nelson  
*Assistant Examiner* — Jonathan J. Han

(74) *Attorney, Agent, or Firm* — Tarolli, Sundheim, Covell & Tummino LLP; John A. Yirga, Esq.

(57) **CLAIM**

The ornamental design for a truck body roof top with a dynamic aspect in the roof top, as shown and described.

**DESCRIPTION**

FIG. 1 is a dynamically fully closed upper-right perspective view illustrating our ornamental design for a truck body roof top with a dynamic aspect in the roof top;  
FIG. 2 is a dynamically partially opened upper-right perspective view thereof;  
FIG. 3 is a further dynamically partially opened upper-right perspective view thereof;  
FIG. 4 is a further dynamically partially opened upper-right perspective view thereof;  
FIG. 5 is a further dynamically partially opened upper-right perspective view thereof;  
FIG. 6 is a further dynamically fully opened upper-right perspective view thereof;  
FIG. 7 is a dynamically partially closed upper-right perspective view thereof;  
FIG. 8 is a further dynamically partially closed upper-right perspective view thereof;  
FIG. 9 is a further dynamically partially closed upper-right perspective view thereof;  
FIG. 10 is a further dynamically partially closed upper-right perspective view thereof;  
FIG. 11 is a further dynamically fully closed upper-right perspective view thereof;  
FIG. 12 is a dynamically partially opened upper-left perspective view thereof;  
FIG. 13 is a further dynamically partially opened upper-left perspective view thereof;  
FIG. 14 is a further dynamically partially opened upper-left perspective view thereof;  
FIG. 15 is a further dynamically fully opened upper-left perspective view thereof;  
FIG. 16 is a dynamically partially closed upper-left perspective view thereof;  
FIG. 17 is a further dynamically partially closed upper-left perspective view thereof;

(Continued)

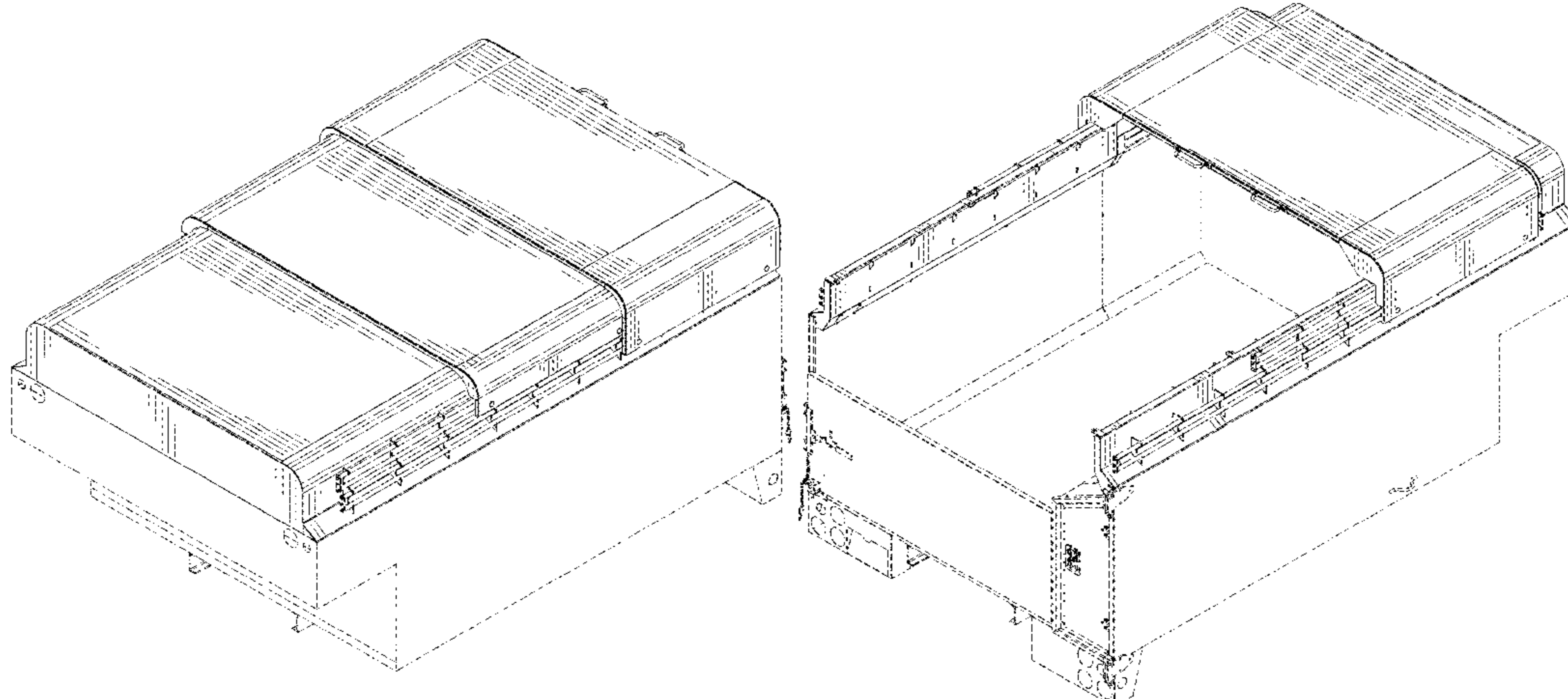

FIG. 18 is a further dynamically partially closed upper-left perspective view thereof; and, FIG. 19 is a further dynamically fully closed upper-left perspective view thereof. In the drawings, the broken lines depict environmental subject matter only and form no part of the claimed design. The appearance of the dynamic images sequentially transitions between the images shown in FIGS. 1-19. The process or period in which one dynamic image transitions to another in FIGS. 1-19 forms no part of the claimed design.

**1 Claim, 19 Drawing Sheets**

**(58) Field of Classification Search**

USPC ..... 296/24.1, 37.6, 37.1, 183, 35.1, 10, 26, 296/164, 100, 99.1; 280/204, 656; 180/89.12, 89.16, 89.19  
 CPC .... B60R 9/00; B60R 9/02; B60R 9/04; B60R 9/08; B60R 9/042; B60R 9/0423; B60R 9/0426; B60R 9/045; B60R 9/048; B60R 9/0485; B60R 9/05; B60R 9/052; B60R 9/055; B60R 9/058; B60R 9/06; B60R 9/065; B60R 9/10; B60R 9/12; A47D 15/00; A47C 7/66; A47C 31/00; A47G 9/068

See application file for complete search history.

**(56) References Cited**

U.S. PATENT DOCUMENTS

2,846,262 A \* 8/1958 Ray ..... B60J 7/102 296/161  
 3,168,345 A \* 2/1965 Roberts ..... B60J 7/1265 296/100.14  
 3,179,464 A \* 4/1965 McBurney ..... B60J 7/062 296/100.13  
 3,363,938 A \* 1/1968 Schultz ..... B60J 7/062 296/65.05  
 3,379,468 A \* 4/1968 Woodward ..... B60J 7/102 296/100.17  
 3,572,821 A \* 3/1971 Van Antwerp ..... B60J 7/198 296/100.02  
 3,954,296 A \* 5/1976 Patnode ..... B60J 7/1621 296/10  
 4,265,479 A \* 5/1981 Langston ..... B60J 7/1265 296/100.14  
 D264,576 S \* 5/1982 Godwin ..... D12/405  
 4,948,193 A \* 8/1990 Weaver ..... B60J 7/062 296/100.11

5,064,240 A \* 11/1991 Kuss ..... B60J 7/1614 248/166  
 D342,930 S 1/1994 Lewellen et al.  
 D343,814 S \* 2/1994 Michel ..... D12/401  
 D351,823 S \* 10/1994 Lewellen ..... D12/405  
 D364,591 S \* 11/1995 Lewellen ..... D12/96  
 D381,953 S \* 8/1997 Collins ..... D12/401  
 5,772,271 A \* 6/1998 Sanders ..... B60P 3/42 296/183.1  
 D397,560 S \* 9/1998 Socha ..... D6/674  
 D400,124 S \* 10/1998 Mason ..... D12/93  
 D431,225 S \* 9/2000 Perlman ..... D12/404  
 D431,499 S \* 10/2000 Schwalbe ..... D12/96  
 D489,673 S \* 5/2004 Block ..... D12/404  
 D514,986 S \* 2/2006 Swails ..... D12/101  
 D563,272 S \* 3/2008 Hammick ..... D12/12  
 D610,067 S \* 2/2010 Frankham ..... D12/404  
 D619,078 S \* 7/2010 Frankham ..... D12/404  
 D638,343 S \* 5/2011 Kramer ..... D12/403  
 8,082,698 B2 \* 12/2011 Drake ..... B60P 3/34 296/165  
 D661,229 S \* 6/2012 O'Neill ..... D12/102  
 D680,942 S \* 4/2013 Champe ..... D12/405  
 D743,844 S \* 11/2015 Khoroushi ..... D12/12  
 D758,252 S \* 6/2016 Murray ..... D12/93  
 D762,145 S \* 7/2016 Van Bosstraeten ..... D12/102  
 D790,397 S \* 6/2017 Khoroushi ..... D12/12  
 D812,545 S \* 3/2018 Donohoe ..... D12/404  
 D852,113 S \* 6/2019 Williams ..... D12/404  
 D878,248 S \* 3/2020 King ..... D12/102  
 2006/0192406 A1 \* 8/2006 Seiberling ..... B60J 7/067 296/98  
 2014/0216238 A1 \* 8/2014 Pfennig ..... F41H 7/044 89/36.02  
 2015/0130211 A1 \* 5/2015 Parshall ..... B60P 7/02 296/100.05

OTHER PUBLICATIONS

An Exceptionally Well Organized Pickup, JLConline.com, Posted on: Apr. 7, 2014, by David Frane, [online], [site visited Jun. 25, 2020]. <URL: [https://www.jlconline.com/tools/trucks-equipment/an-exceptionally-well-organized-pickup\\_o](https://www.jlconline.com/tools/trucks-equipment/an-exceptionally-well-organized-pickup_o)> (Year: 2014).  
 2017 Toyota Revo Samson 'Truework' Hardtop Canopy, NJaluminumLinings.com, [online], [site visited Jun. 25, 2020]. <URL: <https://www.njaluminiumlinings.com/2017-toyota-revo-samson-truework-hardtop-canopy.html>> (Year: 2020).  
 (2) pictures illustrating images of removable truck roofs in the prior art. The removable roofs illustrated in the images were on sale in the U.S. at least more than one-year prior to the filing of the subject application, namely the sale occurred earlier than May 19, 2018. (1) page.

\* cited by examiner

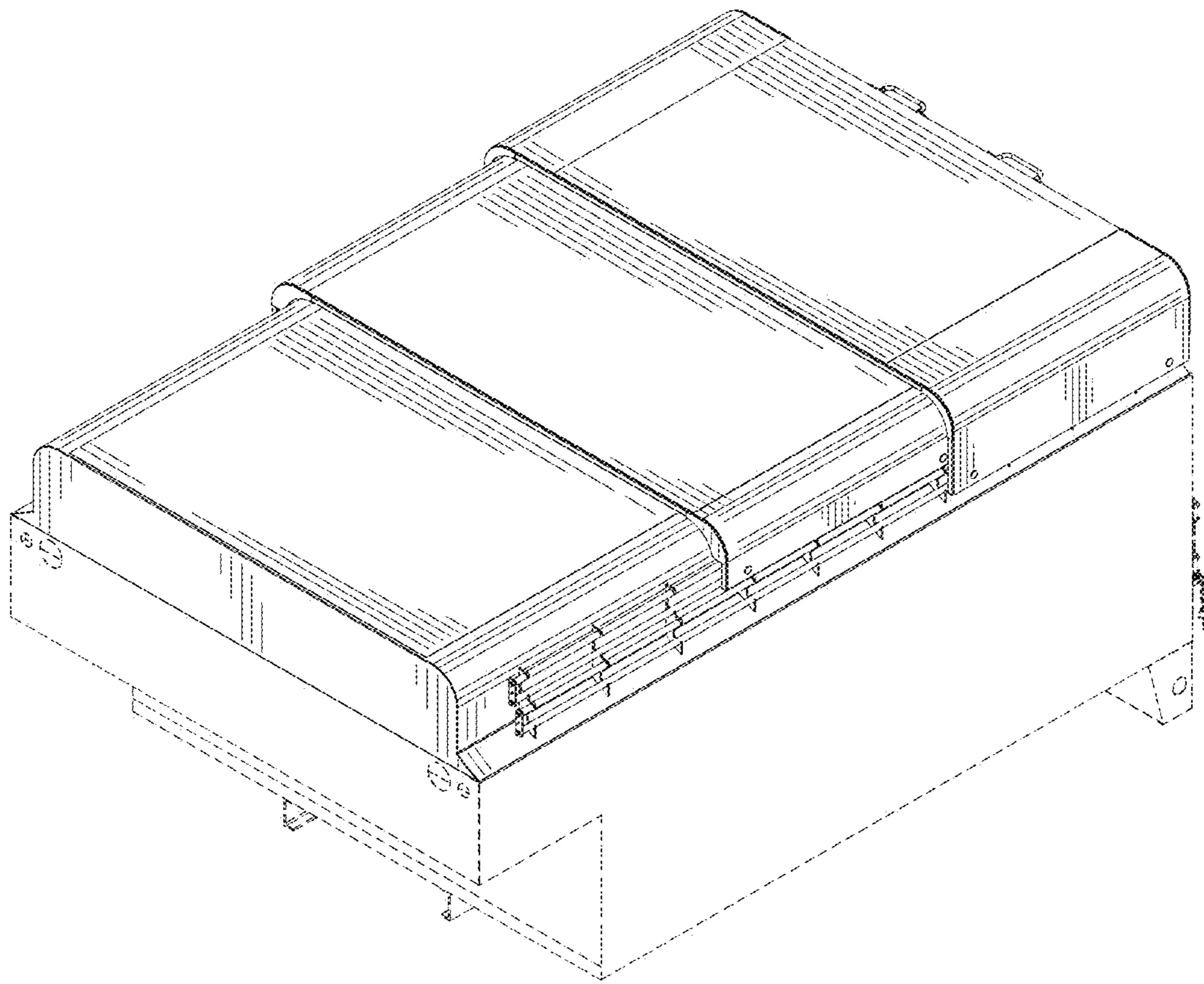

FIG. 1

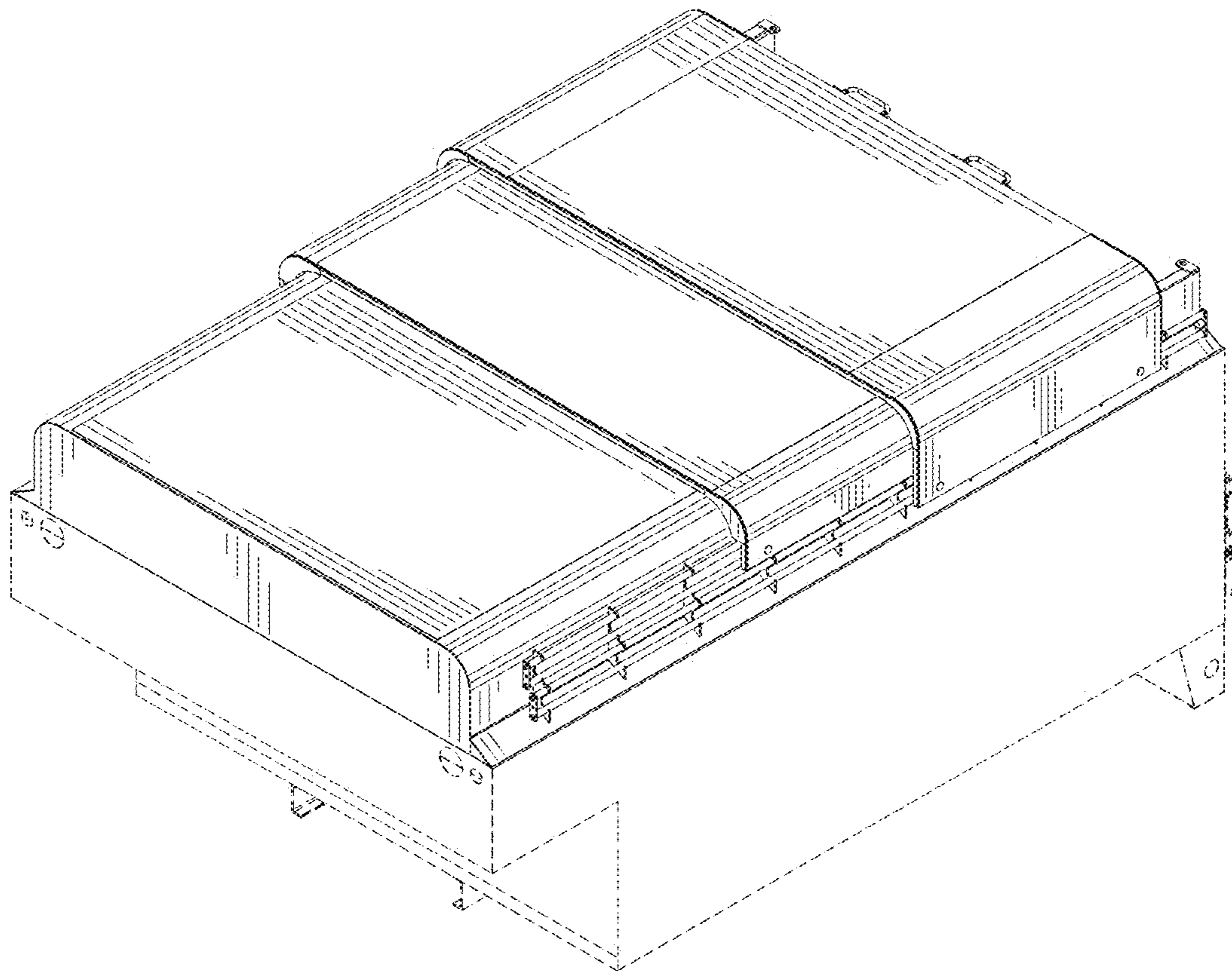

FIG. 2

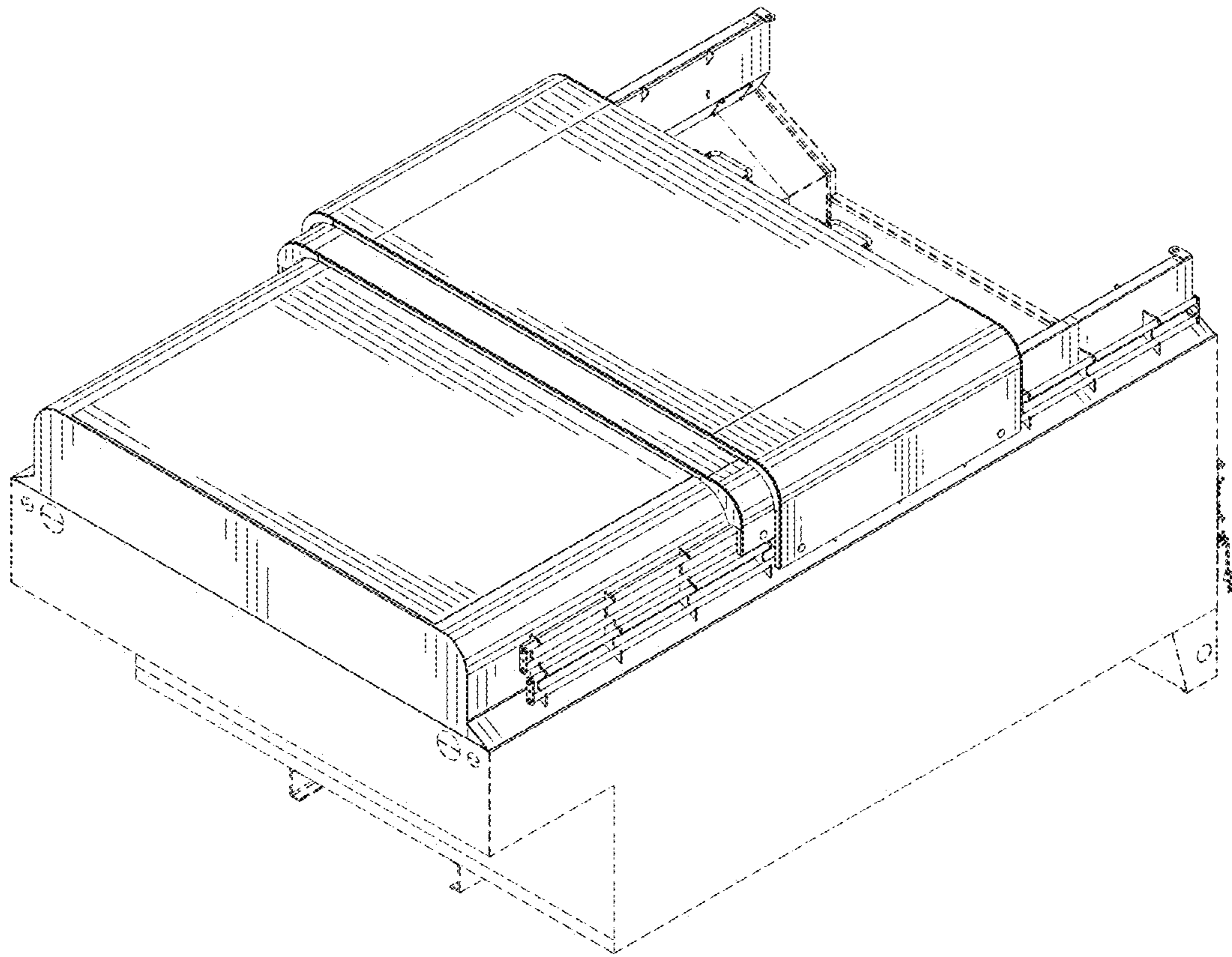

FIG. 3



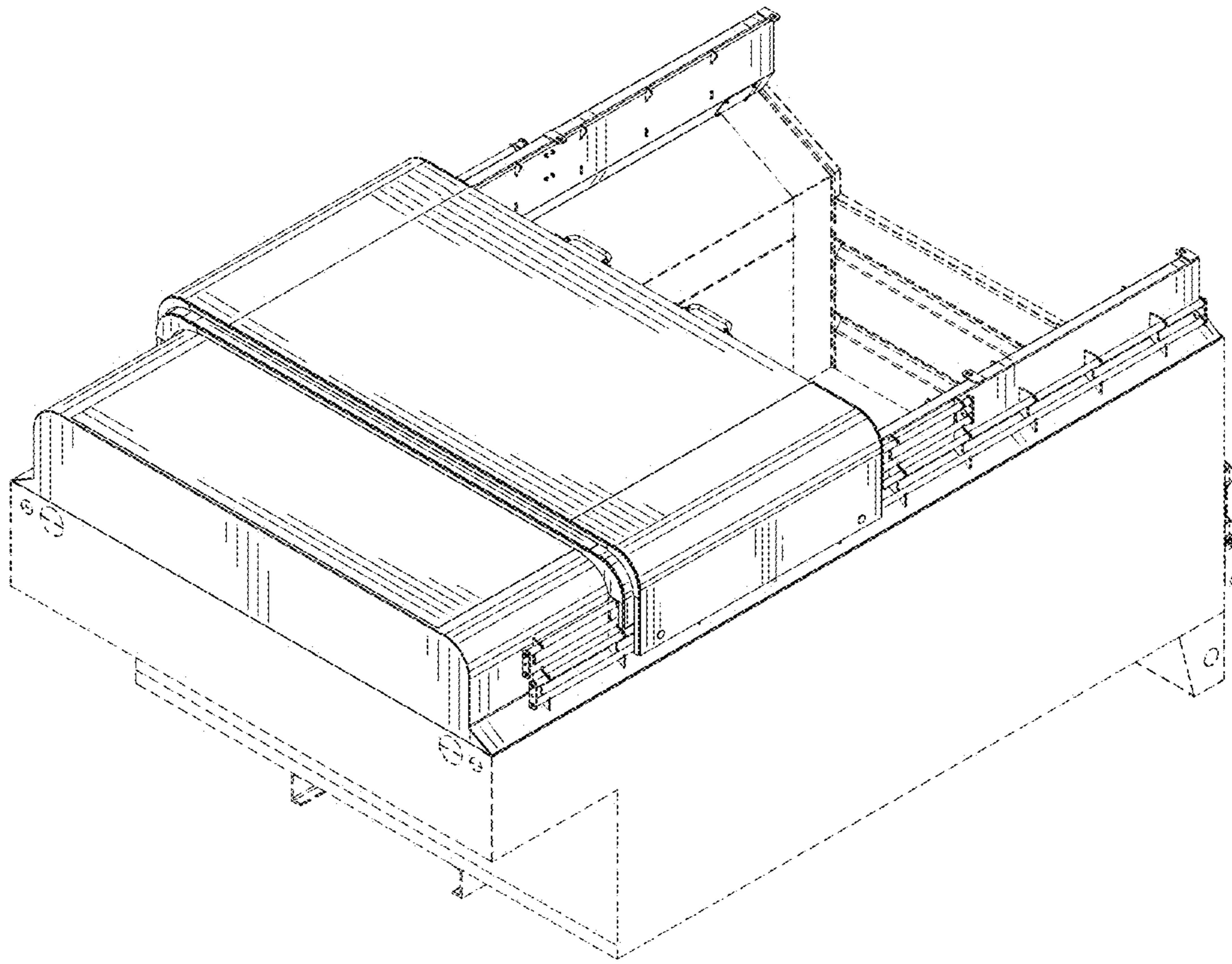

FIG. 5

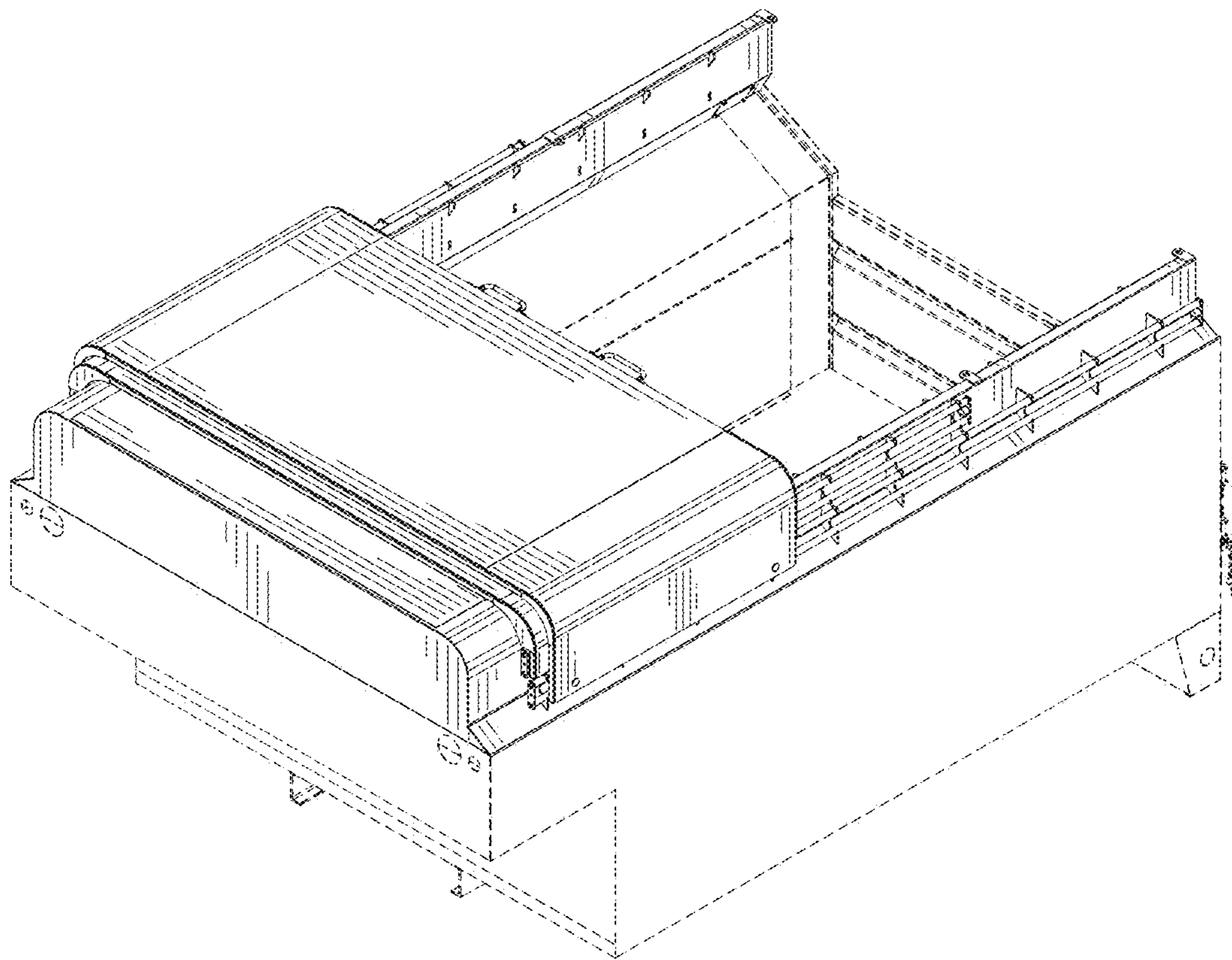

FIG. 6



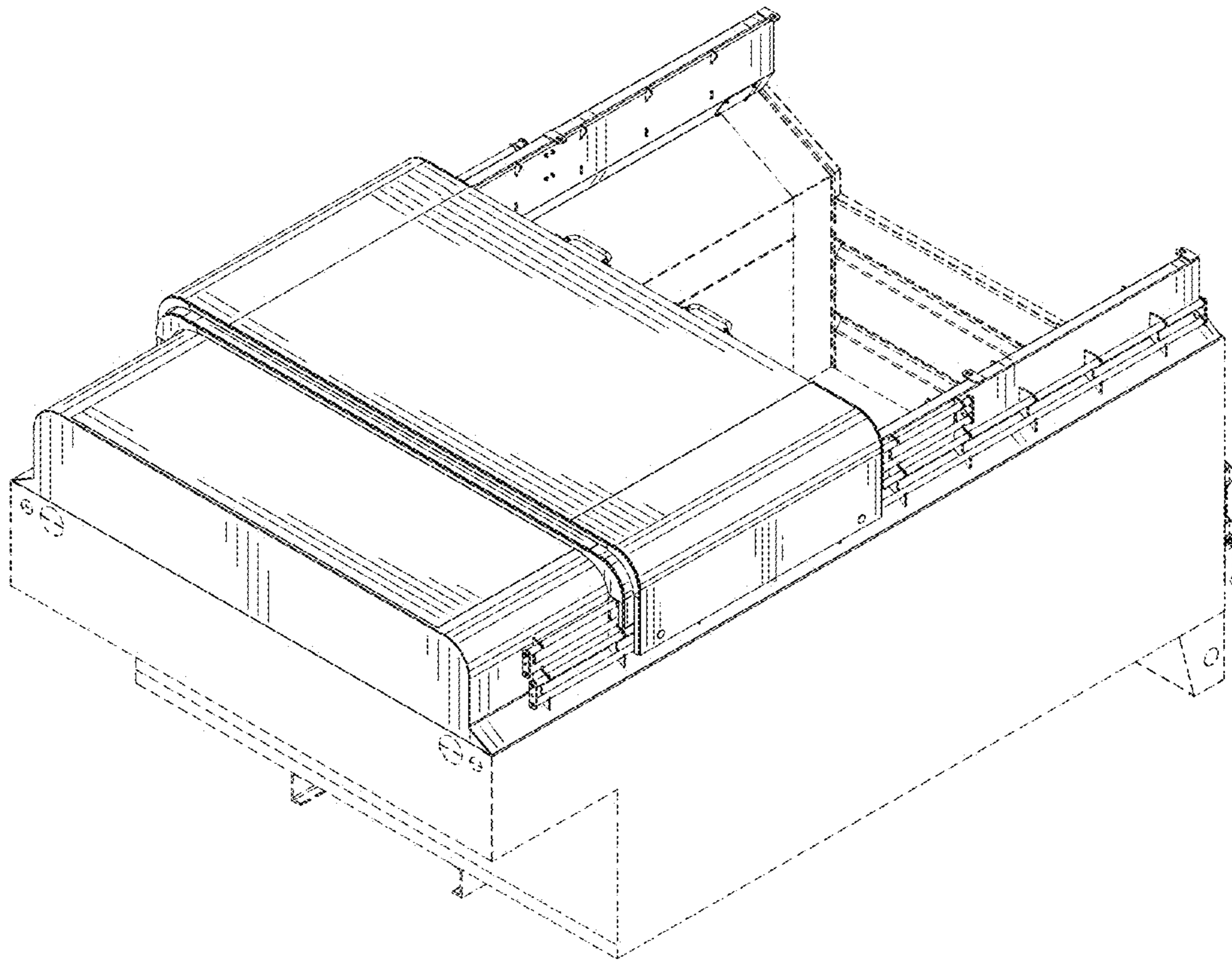

FIG. 7

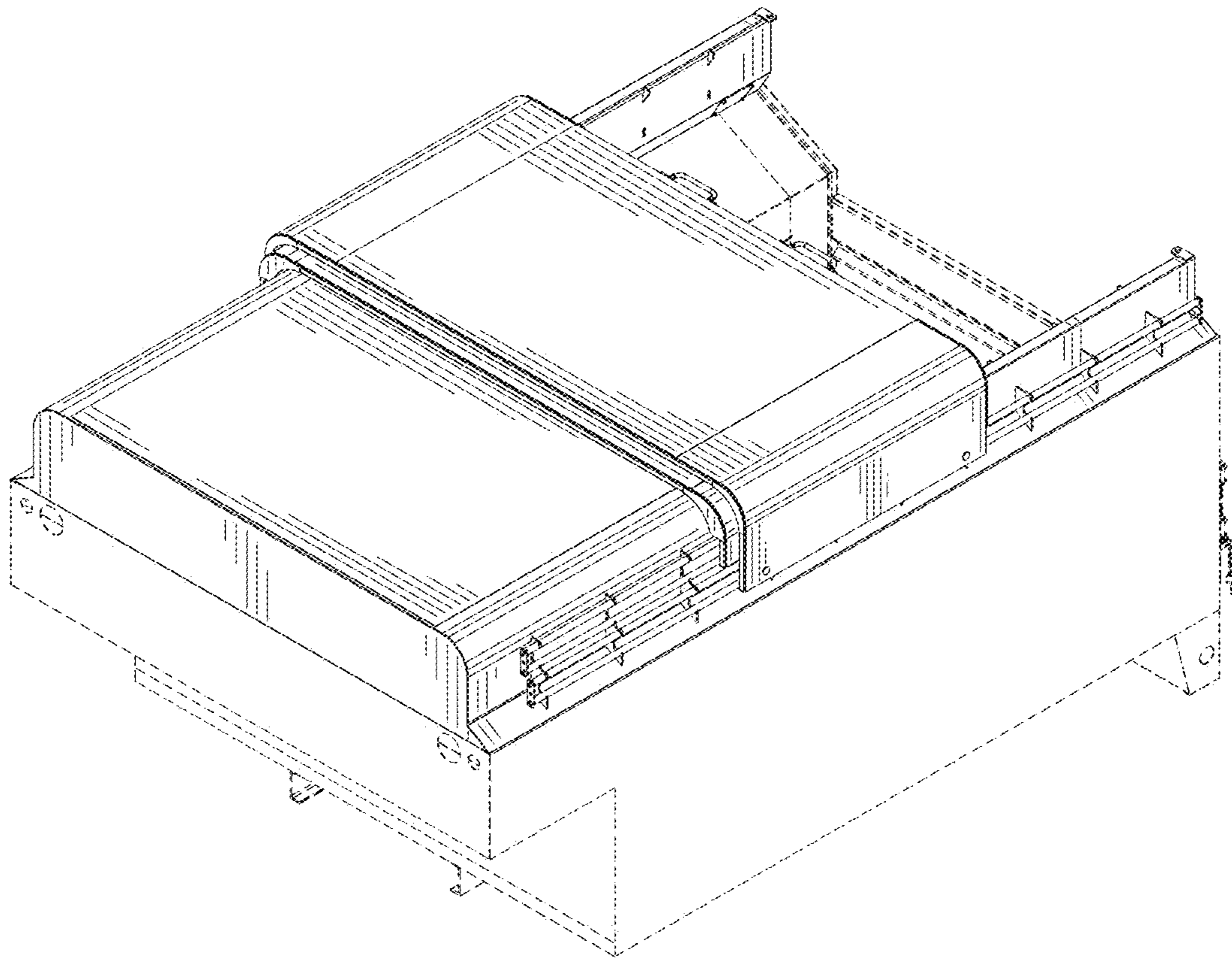

FIG. 8

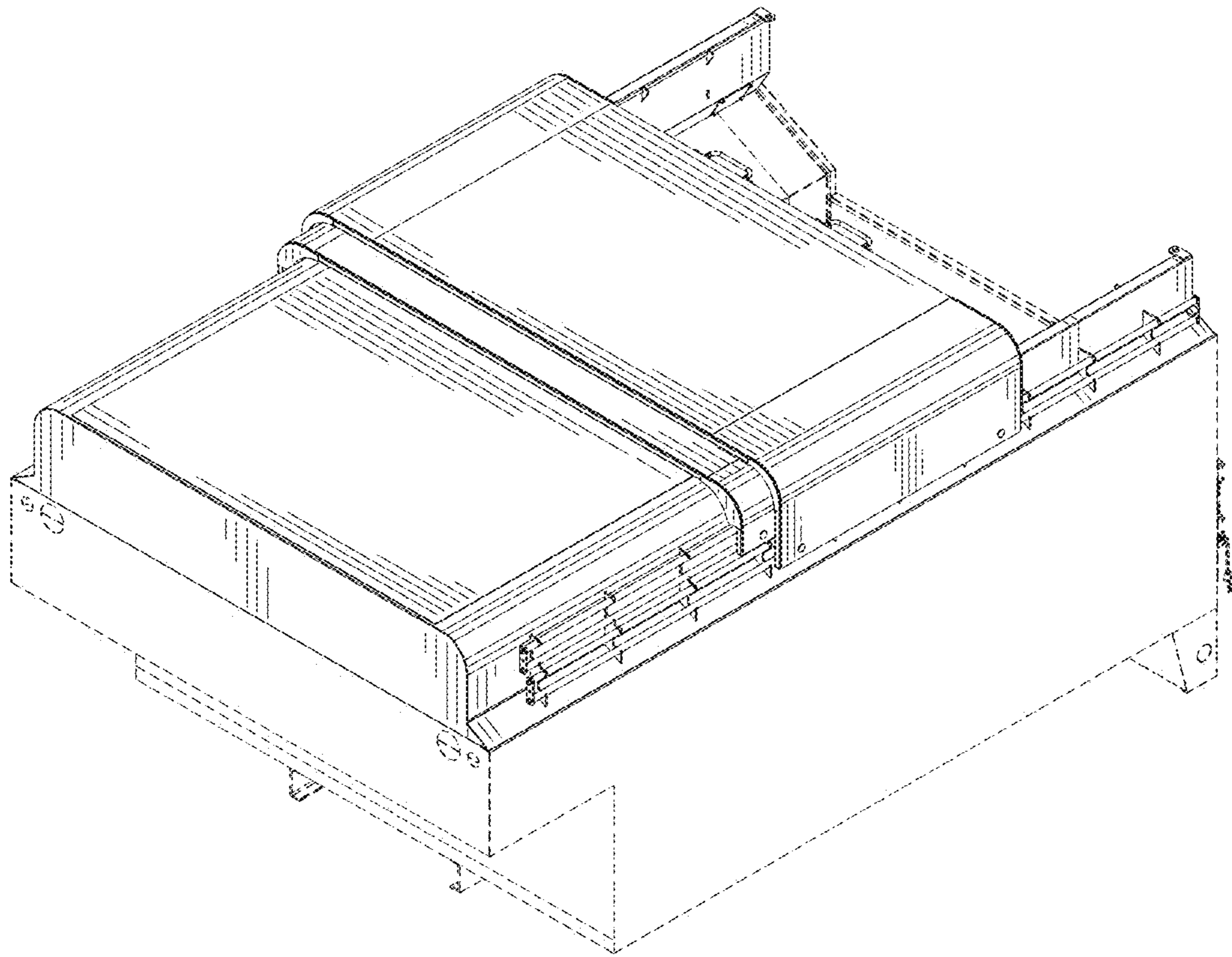

FIG. 9

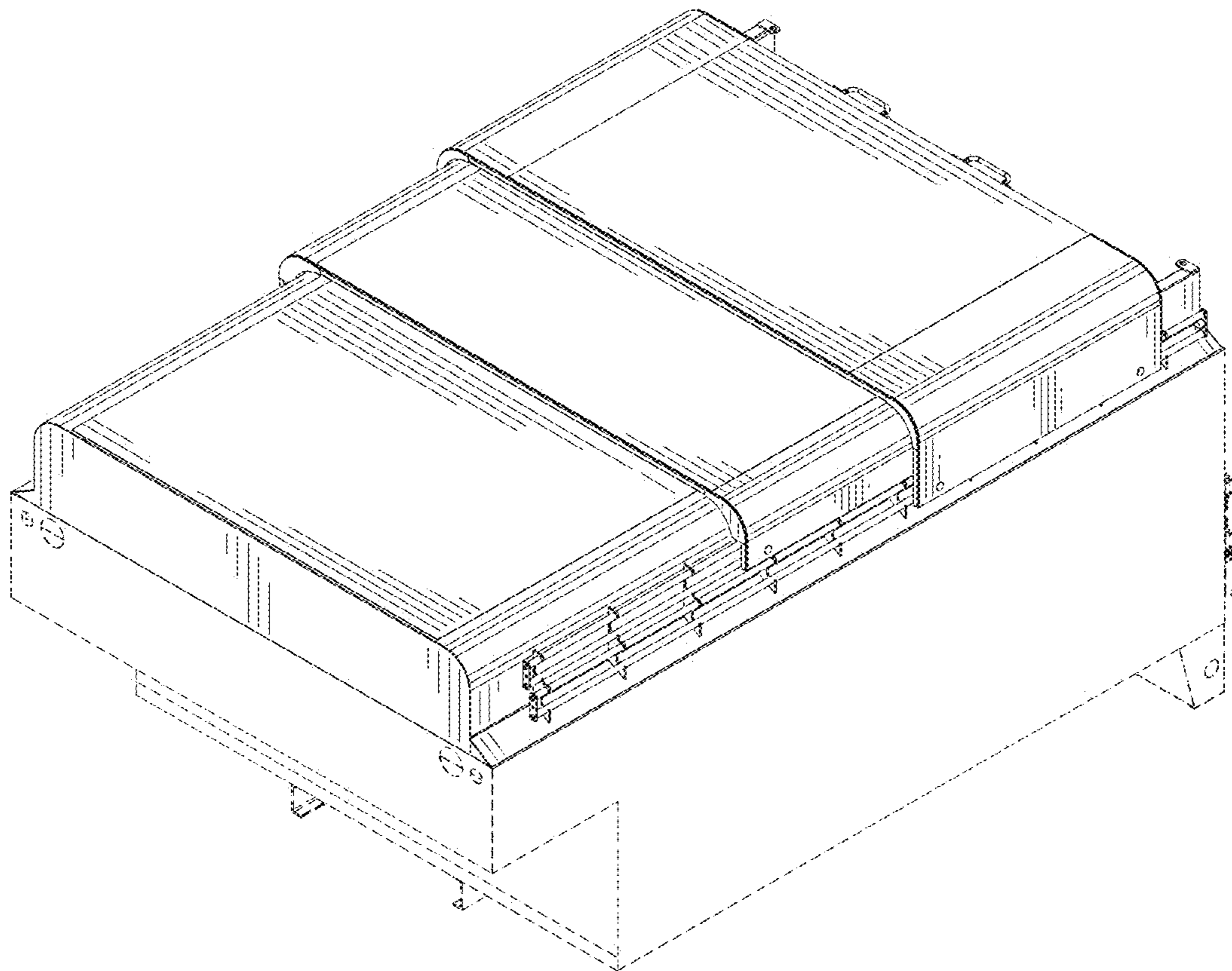

FIG. 10

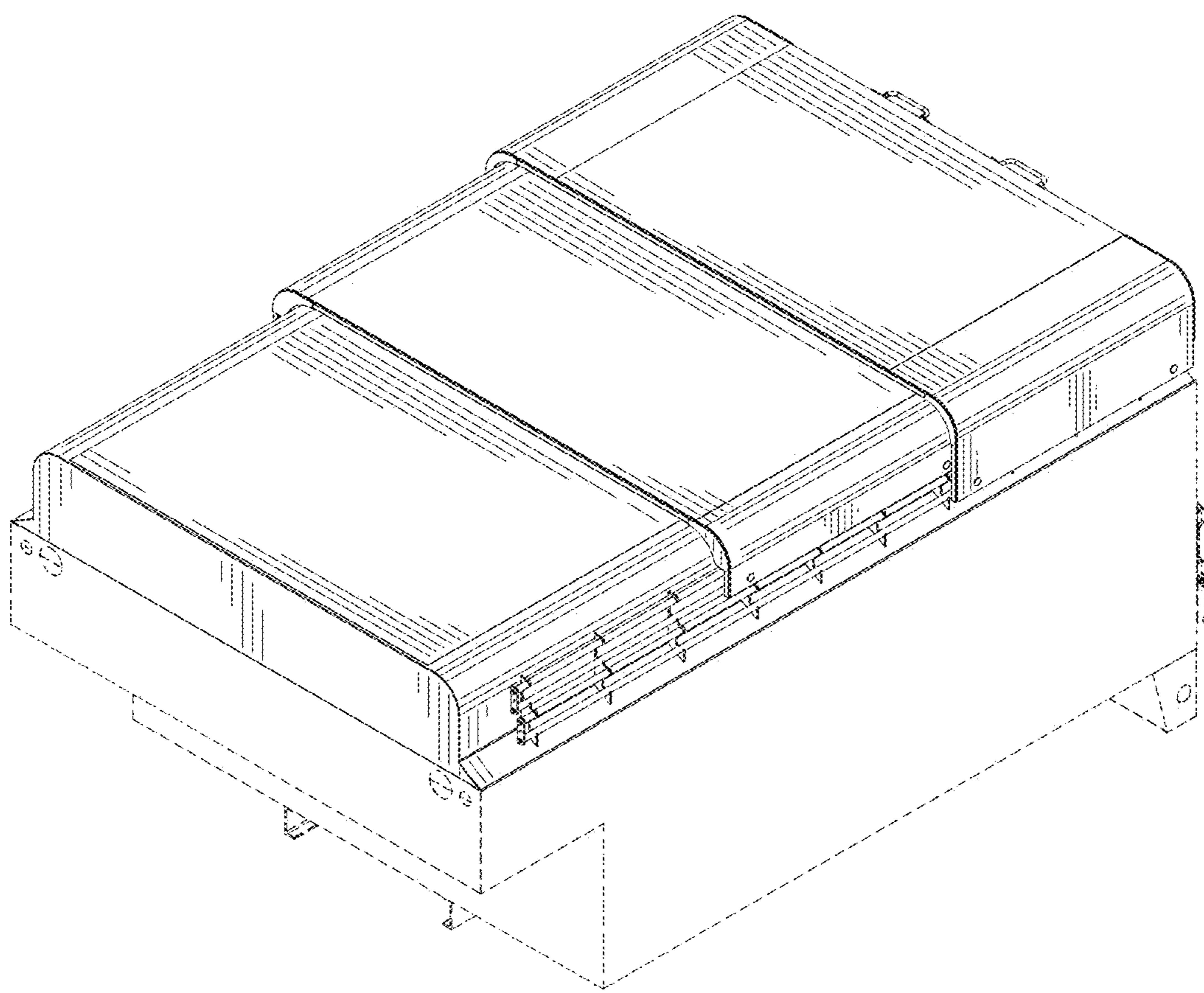

FIG. 11

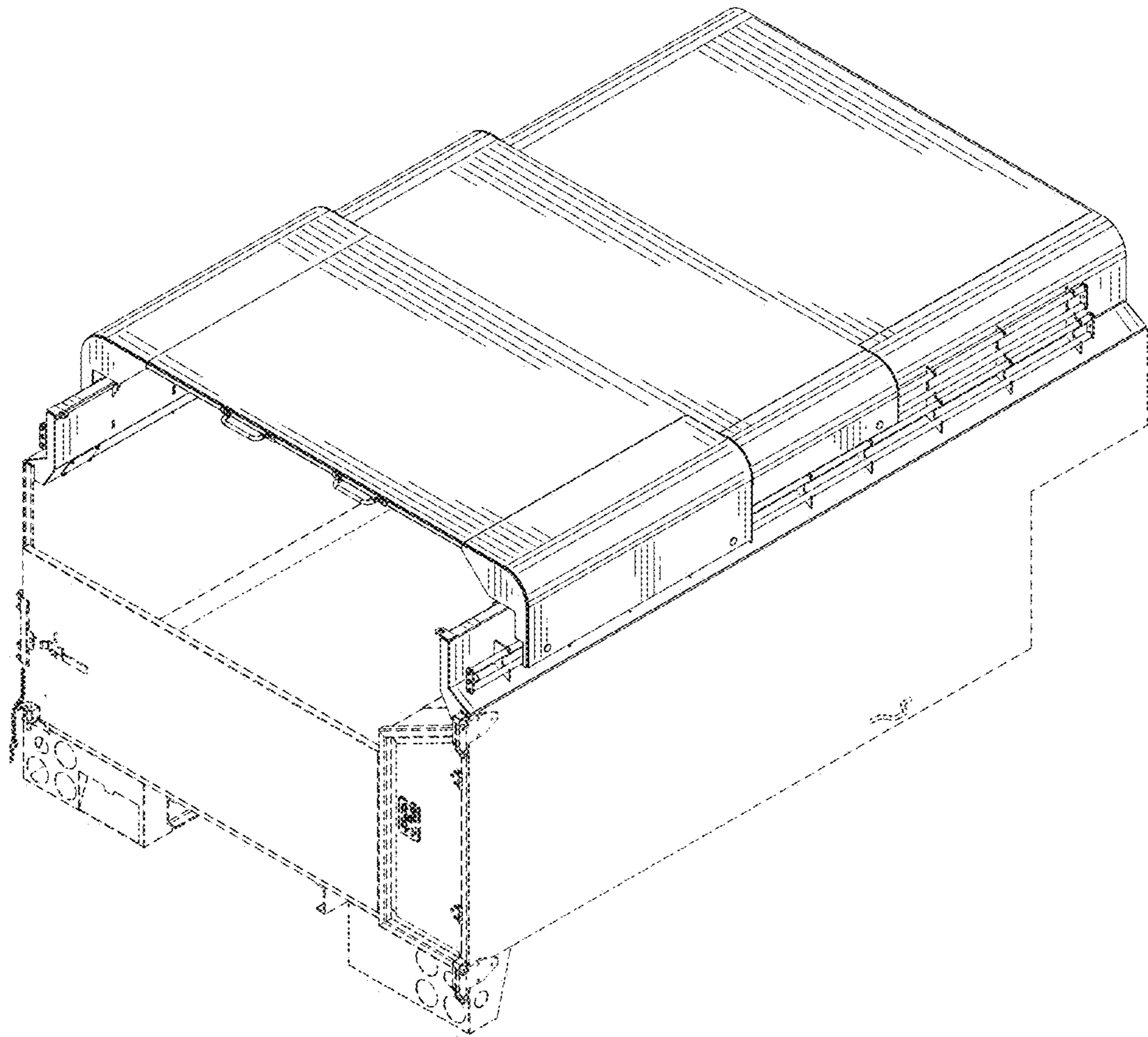

FIG. 12

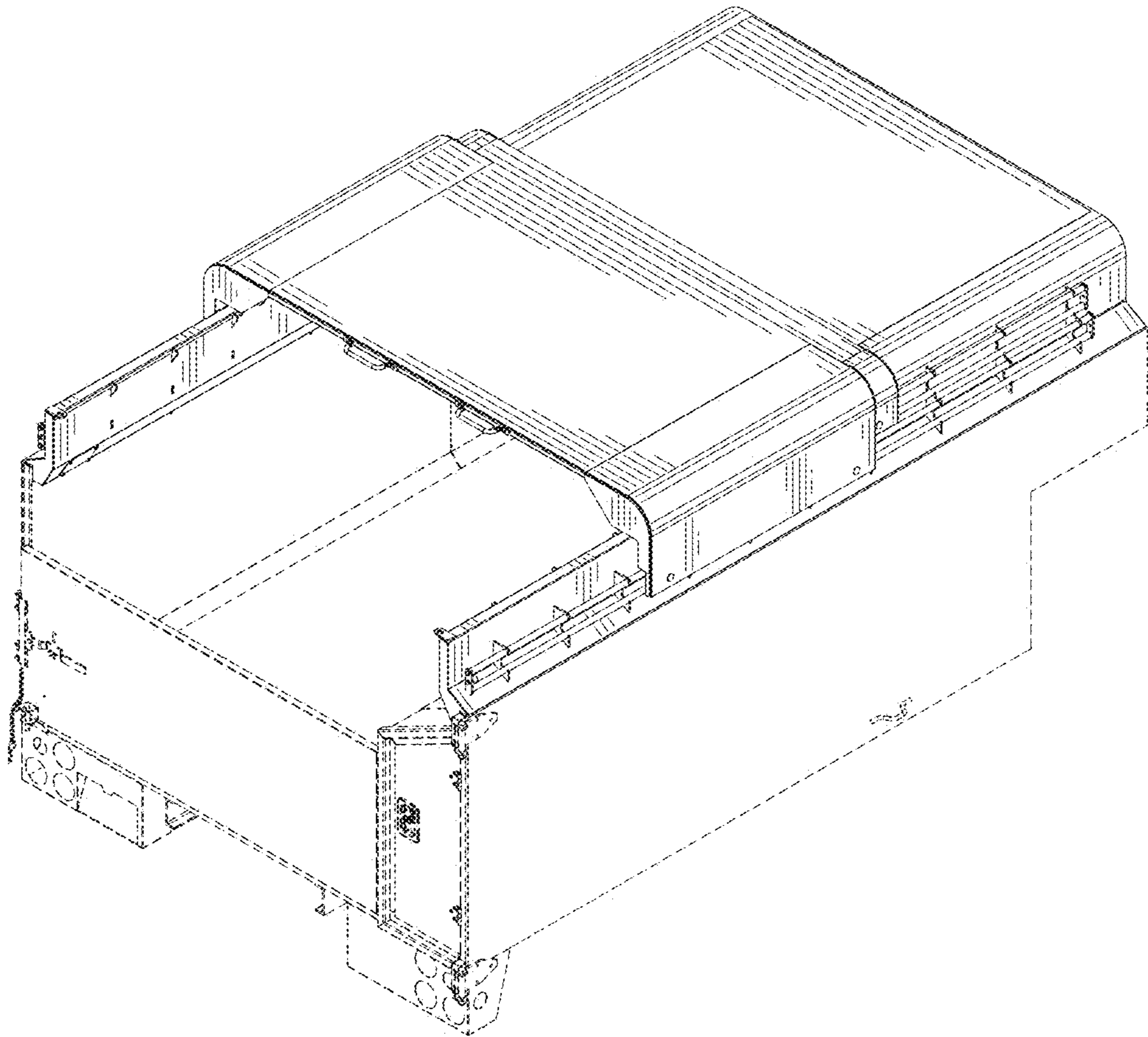

FIG. 13

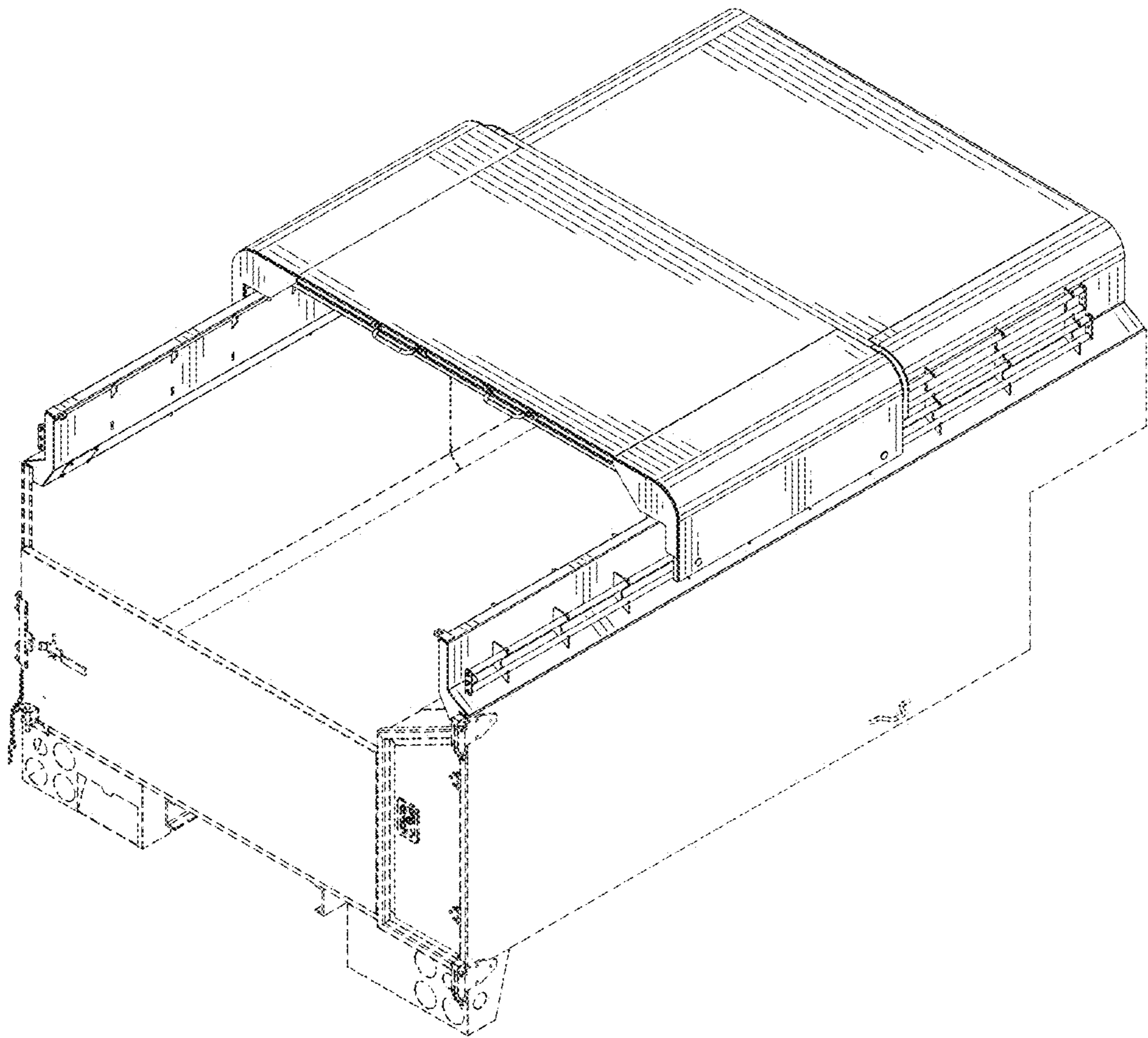

FIG. 14



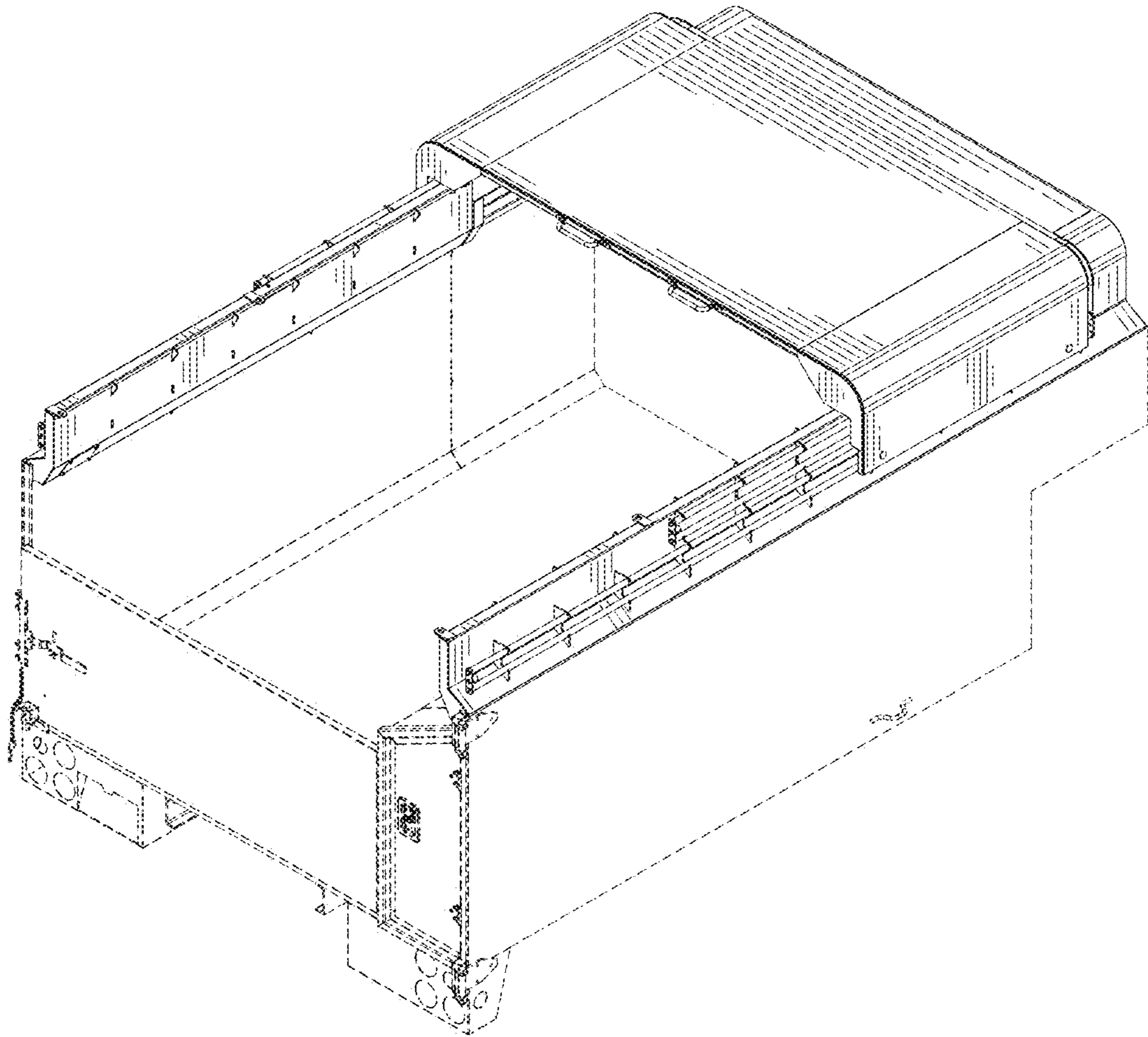

FIG. 15

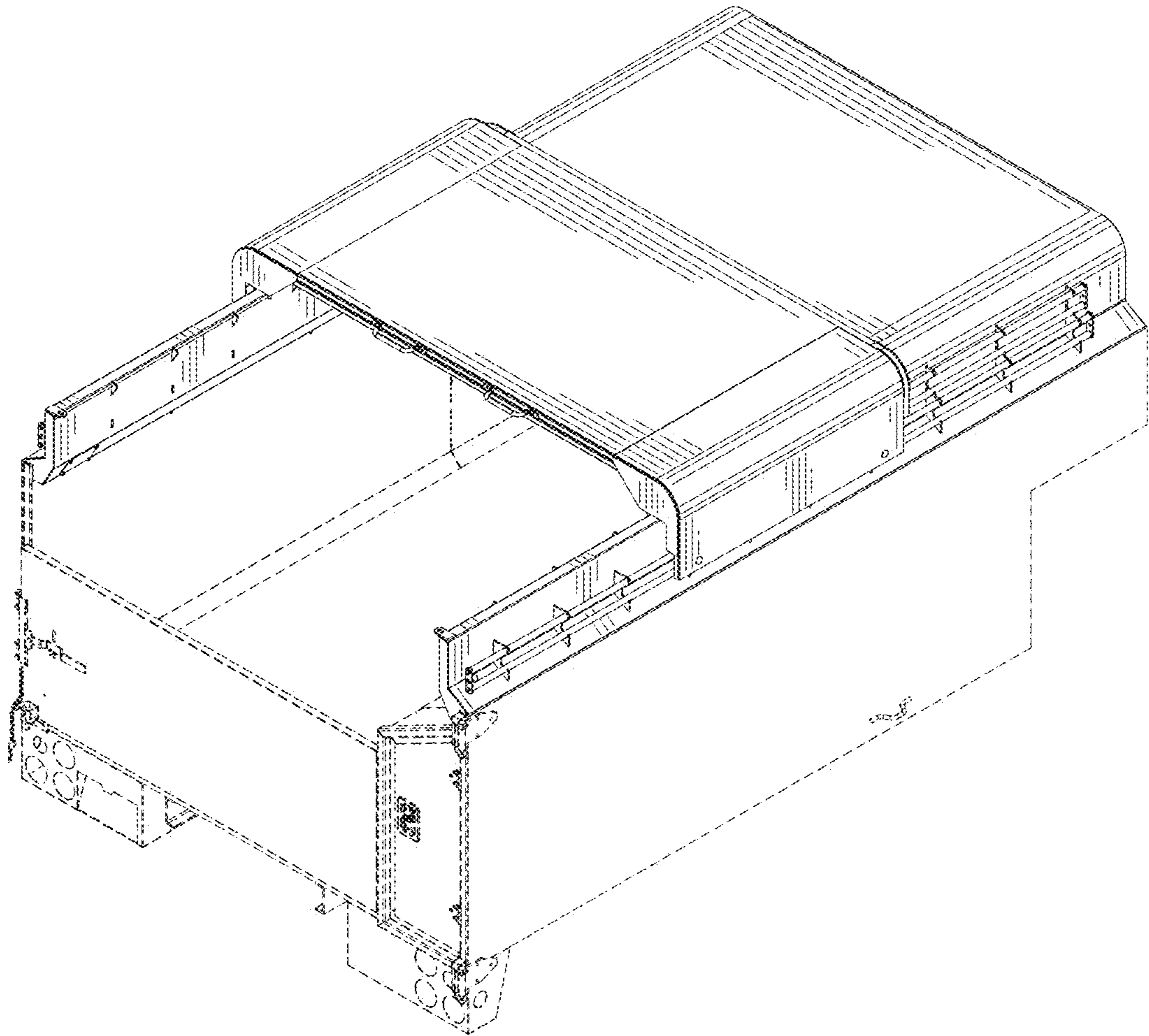

FIG. 16

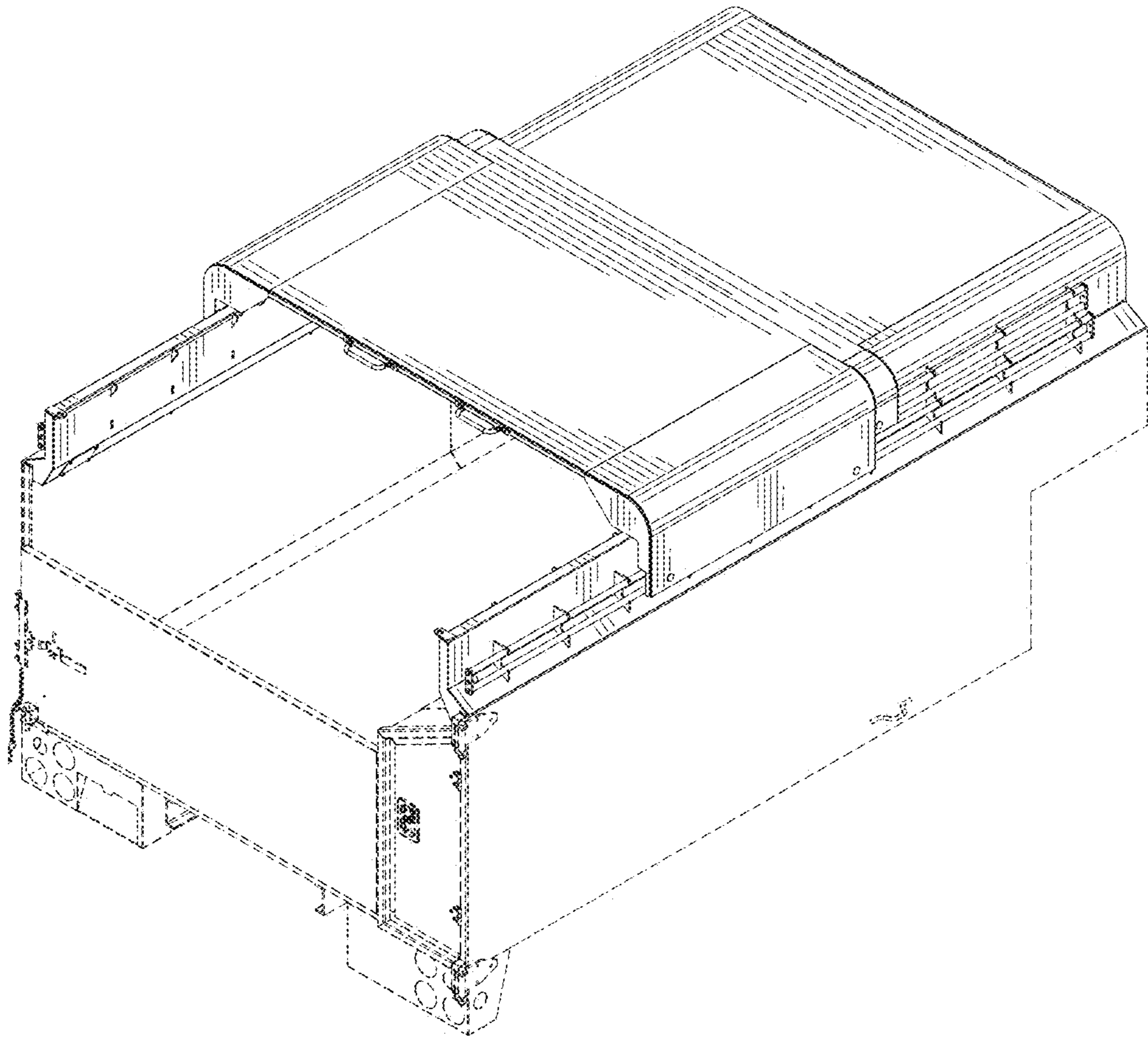

FIG. 17

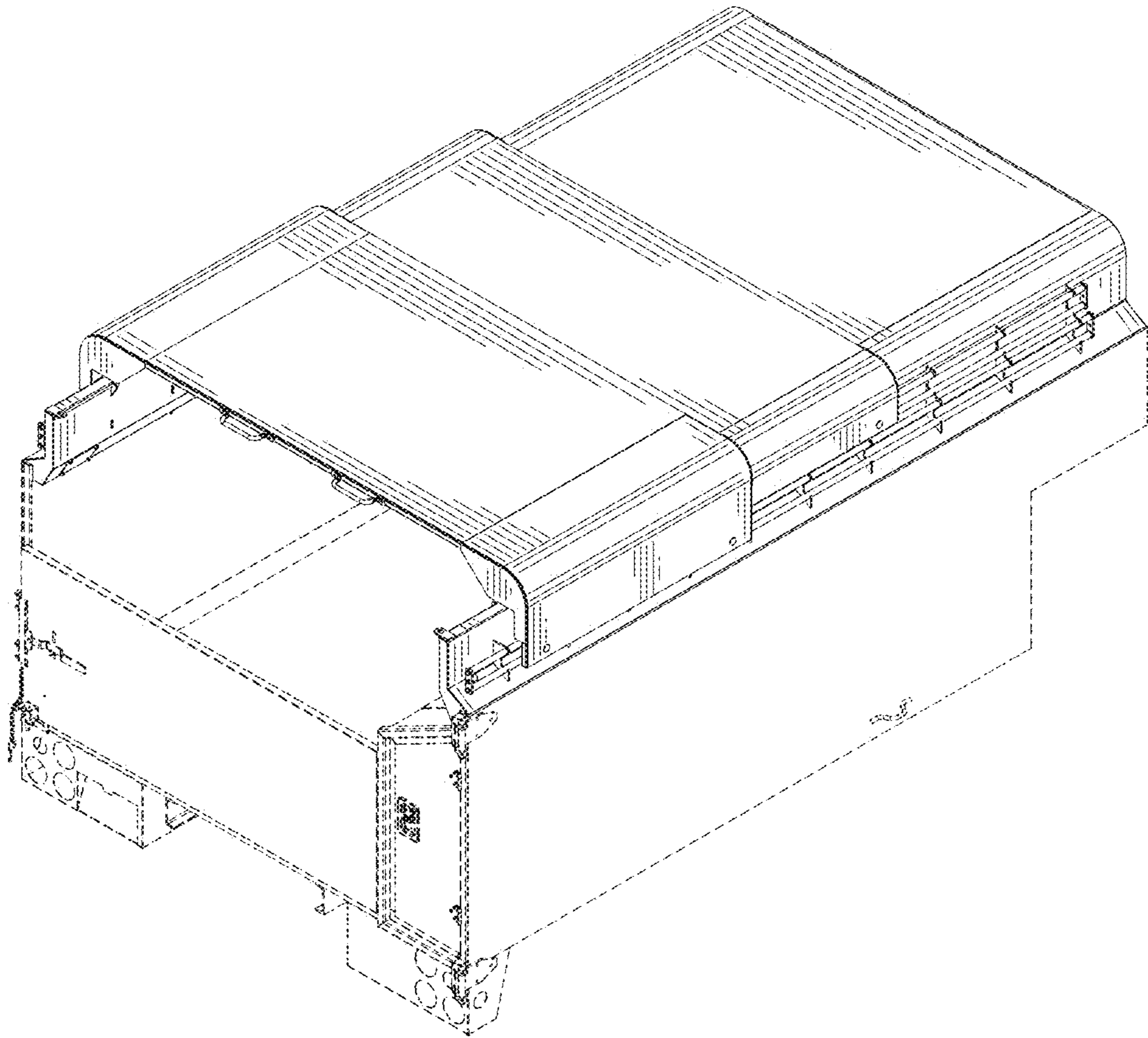

FIG. 18

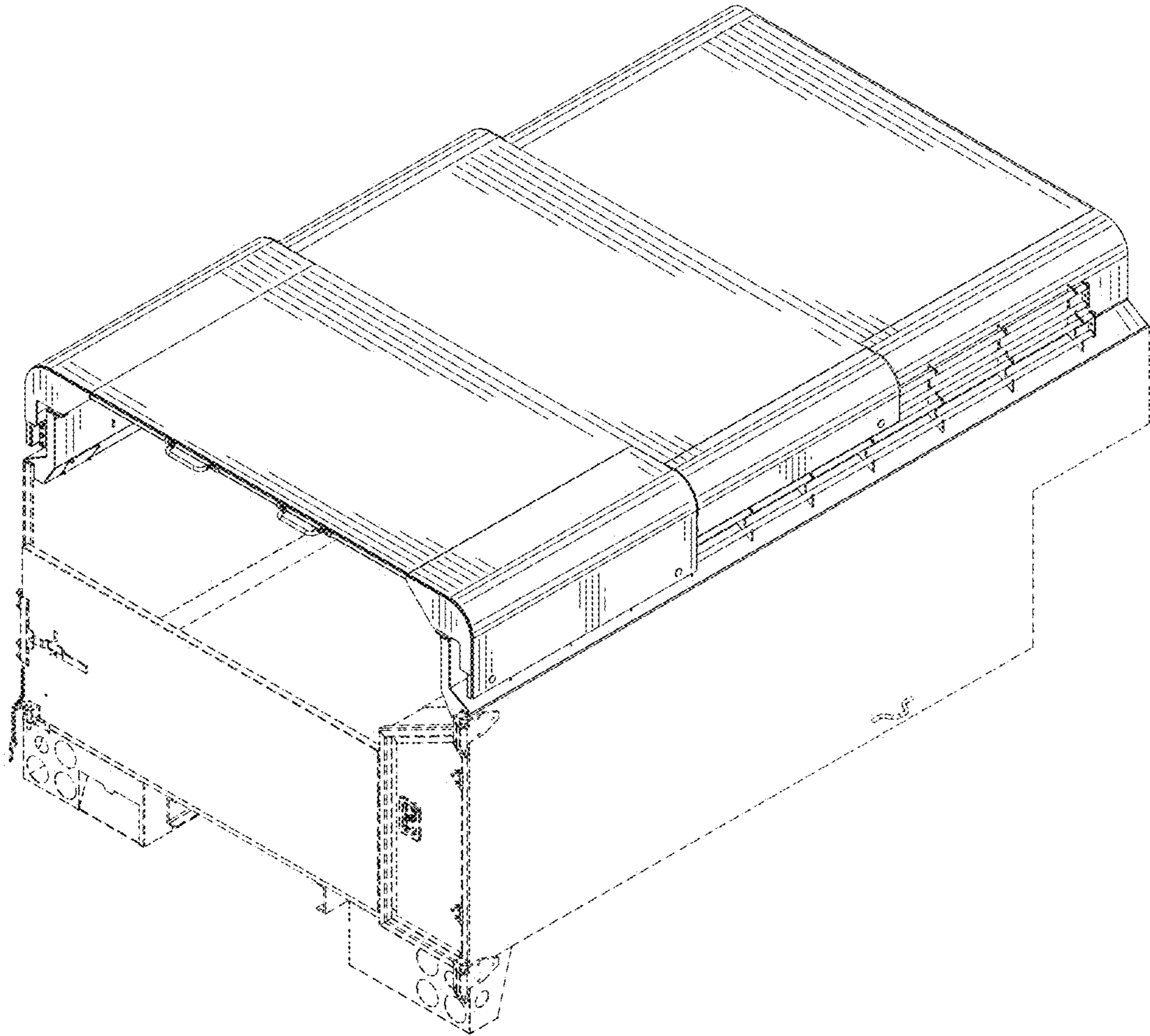

FIG. 19