



US00D914568S

(12) **United States Design Patent** (10) **Patent No.:** **US D914,568 S**  
**Schrag et al.** (45) **Date of Patent:** **\*\* Mar. 30, 2021**

(54) **DIVERGENT ENTRYWAY**

- (71) Applicant: **Textron Aviation Inc.**, Wichita, KS (US)
- (72) Inventors: **Allan Dale Schrag**, Wichita, KS (US); **Michael Scott Robinson**, Wichita, KS (US); **David Wayne Davis**, Wichita, KS (US); **David Michael Kuhn**, Wichita, KS (US); **Joshua Phillip DeDonder**, Wichita, KS (US); **Matthew Robert Harrell**, Wichita, KS (US); **Michael Seibel**, Wichita, KS (US); **Todd Alan Thisius**, Cheney, KS (US)
- (73) Assignee: **Textron Innovation Inc.**, Providence, RI (US)
- (\*\*) Term: **15 Years**
- (21) Appl. No.: **29/624,100**
- (22) Filed: **Oct. 30, 2017**
- (51) **LOC (13) Cl.** ..... **12-08**
- (52) **U.S. Cl.**  
USPC ..... **D12/195**
- (58) **Field of Classification Search**  
USPC ..... D12/195, 319, 345, 40, 43, 415, 419, D12/423-426; D23/270-274, 286, 303, D23/308, 284, 295, 310, 309, 299, 300; D6/641-642, 648, 698, 657, 655, 633, D6/664.1, 674, 671.3; 244/119-120, 244/117 R, 118.1, 118.5; 312/228, 224, 312/227, 315, 237; 4/630, 638; 187/267, 187/40; 126/21 A; D15/86  
CPC ..... B64D 11/02  
See application file for complete search history.

(56) **References Cited**

**U.S. PATENT DOCUMENTS**

- 4,055,317 A \* 10/1977 Greiss ..... B64D 11/00  
244/118.5
- 6,079,669 A \* 6/2000 Hanay ..... B64D 11/02  
244/118.5
- D591,644 S \* 5/2009 Laflamme ..... D12/40
- D647,024 S \* 10/2011 Tan ..... D12/345

(Continued)

**OTHER PUBLICATIONS**

787 Aircraft Hallway, GreenPoint.com, Feb. 15, 2018, [online], [site visited Apr. 23, 2020]. <URL: <https://www.greenpoint.com/project/787-aircraft-hallway/>> (Year: 2018).\*

(Continued)

*Primary Examiner* — T Chase Nelson

*Assistant Examiner* — Jonathan J. Han

(74) *Attorney, Agent, or Firm* — Erise IP, P.A.

(57) **CLAIM**

The ornamental design for a divergent entryway, as shown and described.

**DESCRIPTION**

FIG. 1 depicts a front view of the divergent entryway showing our new design from inside a cabin;  
 FIG. 2 depicts a rear view of the divergent entryway of FIG. 1;  
 FIG. 3 is a rear perspective view of the divergent entryway of FIG. 1 from the right;  
 FIG. 4 is a front perspective view of the divergent entryway of FIG. 1 from the left; and,  
 FIG. 5 is a rear perspective view of the divergent entryway of FIG. 1 from the left.  
 In FIGS. 1-5, the dash-dash-dash-dash broken lines are used to frame and indicate environmental structure that forms no part of the claimed design. The dot-dash-dot broken lines in FIGS. 4-5 indicate boundary of the claimed design and the dot-dash-dot broken lines form no part of the claimed design.

**1 Claim, 5 Drawing Sheets**

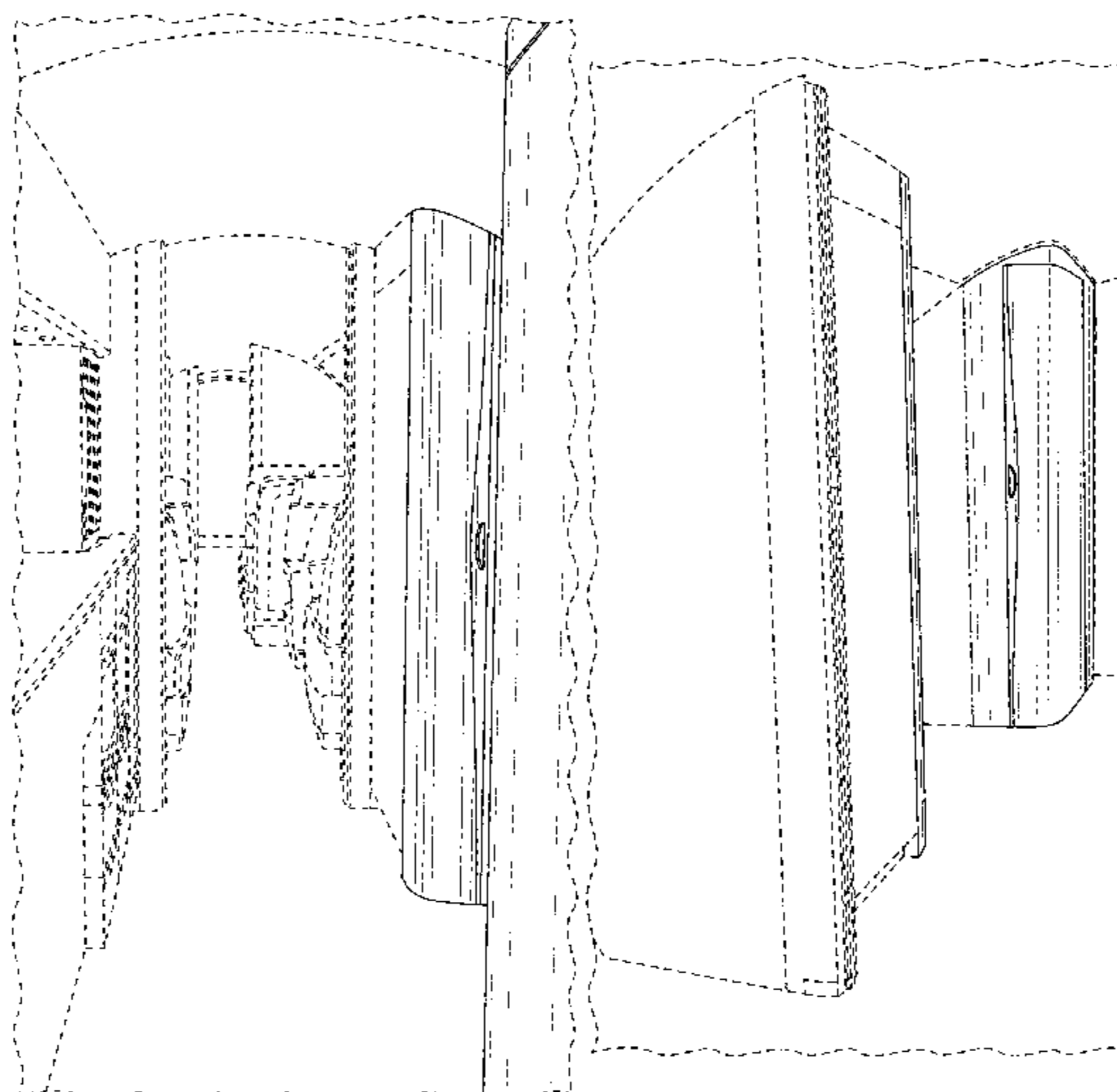

(56)

References Cited

U.S. PATENT DOCUMENTS

D649,926 S \* 12/2011 Tan ..... D12/345  
 D705,448 S \* 5/2014 Koyama ..... D25/48.3  
 D705,905 S \* 5/2014 Koyama ..... D23/274  
 D705,907 S \* 5/2014 Koyama ..... D23/274  
 D705,909 S \* 5/2014 Koyama ..... D23/274  
 D706,910 S \* 6/2014 Koyama ..... D23/274  
 D711,305 S \* 8/2014 Pirie ..... D12/345  
 D730,804 S \* 6/2015 Cuddy ..... D12/345  
 D731,396 S \* 6/2015 Pirie ..... D12/345  
 D733,442 S \* 7/2015 Dryburgh ..... D6/356  
 D734,437 S \* 7/2015 Sethapun ..... D23/271  
 D766,790 S \* 9/2016 Sethapun ..... D12/195  
 D782,224 S \* 3/2017 Oleynik ..... D6/661.3  
 D796,645 S \* 9/2017 Cook ..... D12/345  
 D834,499 S \* 11/2018 Nixon ..... D12/415  
 D837,348 S \* 1/2019 Rheaume ..... D23/270  
 D853,537 S \* 7/2019 Cook ..... D23/271  
 10,486,832 B2 \* 11/2019 Abelon ..... B64F 5/10  
 10,597,160 B2 \* 3/2020 Schliwa ..... B64D 11/0606  
 2007/0228216 A1 \* 10/2007 Wenstrom ..... B64D 11/04  
 244/118.5  
 2009/0065641 A1 \* 3/2009 Koehn ..... B64D 11/02  
 244/118.5  
 2009/0206200 A1 \* 8/2009 Bolder ..... B64D 25/16  
 244/118.5  
 2011/0210203 A1 \* 9/2011 Chua ..... B61D 37/006  
 244/118.5  
 2012/0285335 A1 \* 11/2012 Cunningham ..... B64D 11/04  
 99/323.1

2013/0206907 A1 \* 8/2013 Burrows ..... B64D 11/02  
 244/118.5  
 2013/0248649 A1 \* 9/2013 Burd ..... B32B 5/245  
 244/1 N  
 2013/0248652 A1 \* 9/2013 Godecker ..... B64D 11/00155  
 244/118.5  
 2014/0158826 A1 \* 6/2014 Young ..... B64D 11/02  
 244/118.5  
 2014/0238064 A1 \* 8/2014 Hawkins ..... F25D 23/069  
 62/244  
 2014/0263835 A1 \* 9/2014 Godecker ..... B64D 11/0007  
 244/118.5  
 2016/0338488 A1 \* 11/2016 Garcia ..... B64D 13/04  
 2017/0050733 A1 \* 2/2017 Miron ..... B64D 11/04

OTHER PUBLICATIONS

Jamco, Enhanced galley, AeroContact.com, [online], [site visited Apr. 23, 2020]. <URL: <https://www.aerocontact.com/en/virtual-aviation-exhibition/product/439-enhanced-galley>> (Year: 2020).\*

Ice rear galley & lavatory, Services.Airbus.com, [online], [site visited Apr. 23, 2020]. <URL: <https://services.airbus.com/en/in-flight-experience/cabin-upgrades/optimisation/ice-rear-galley-and-lavatory.html>> (Year: 2020).\*

Swiss AImS to make an entrance, AircraftInteriorsInternational.com, by Adam Gavine on Sep. 23, 2015, [online], [site visited Apr. 23, 2020]. <URL: <https://www.aircraftinteriorsinternational.com/news/galleys-monuments/swiss-aims-to-make-an-entrance-2.html>> (Year: 2015).\*

\* cited by examiner

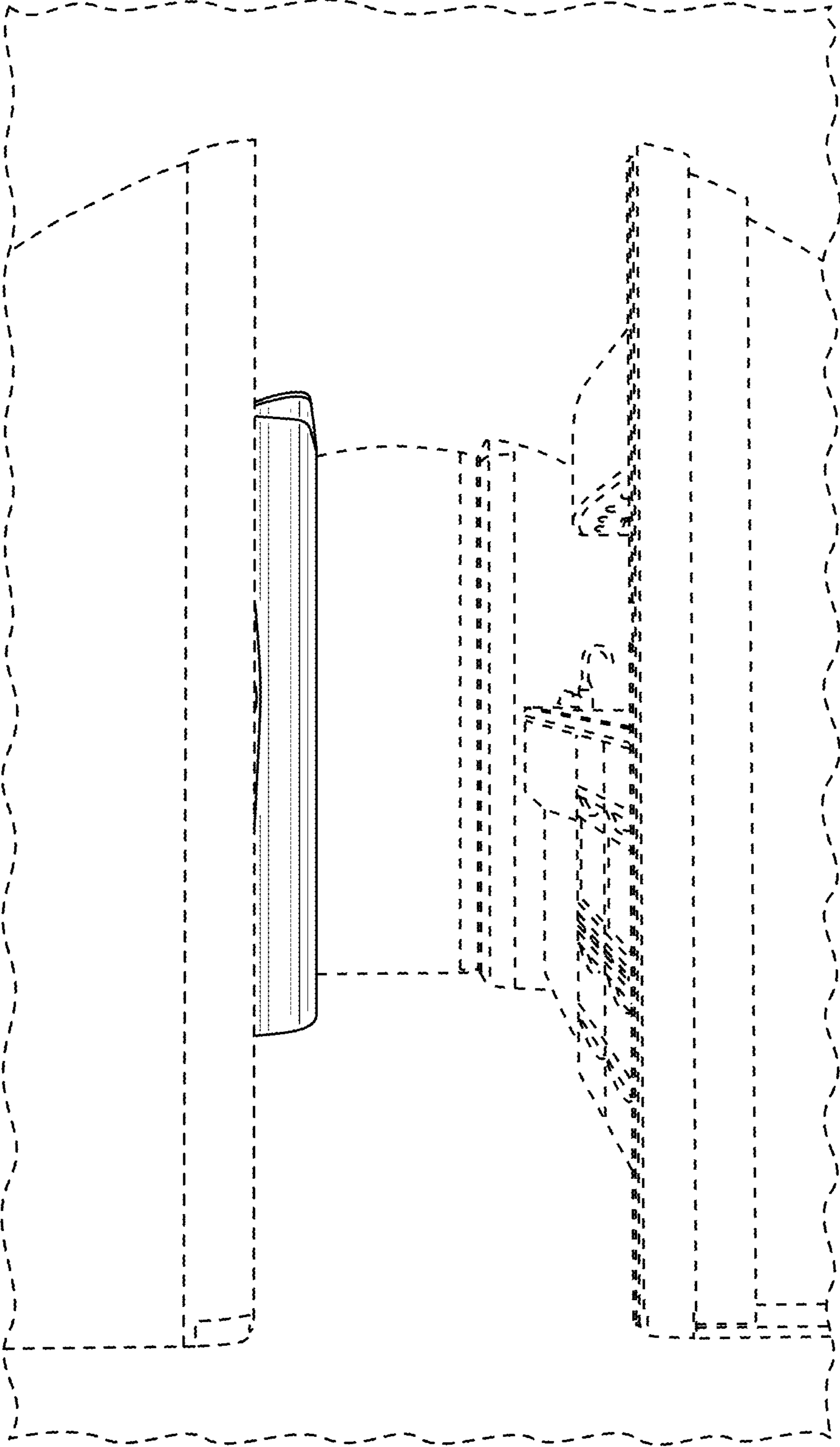

**FIG. 1**

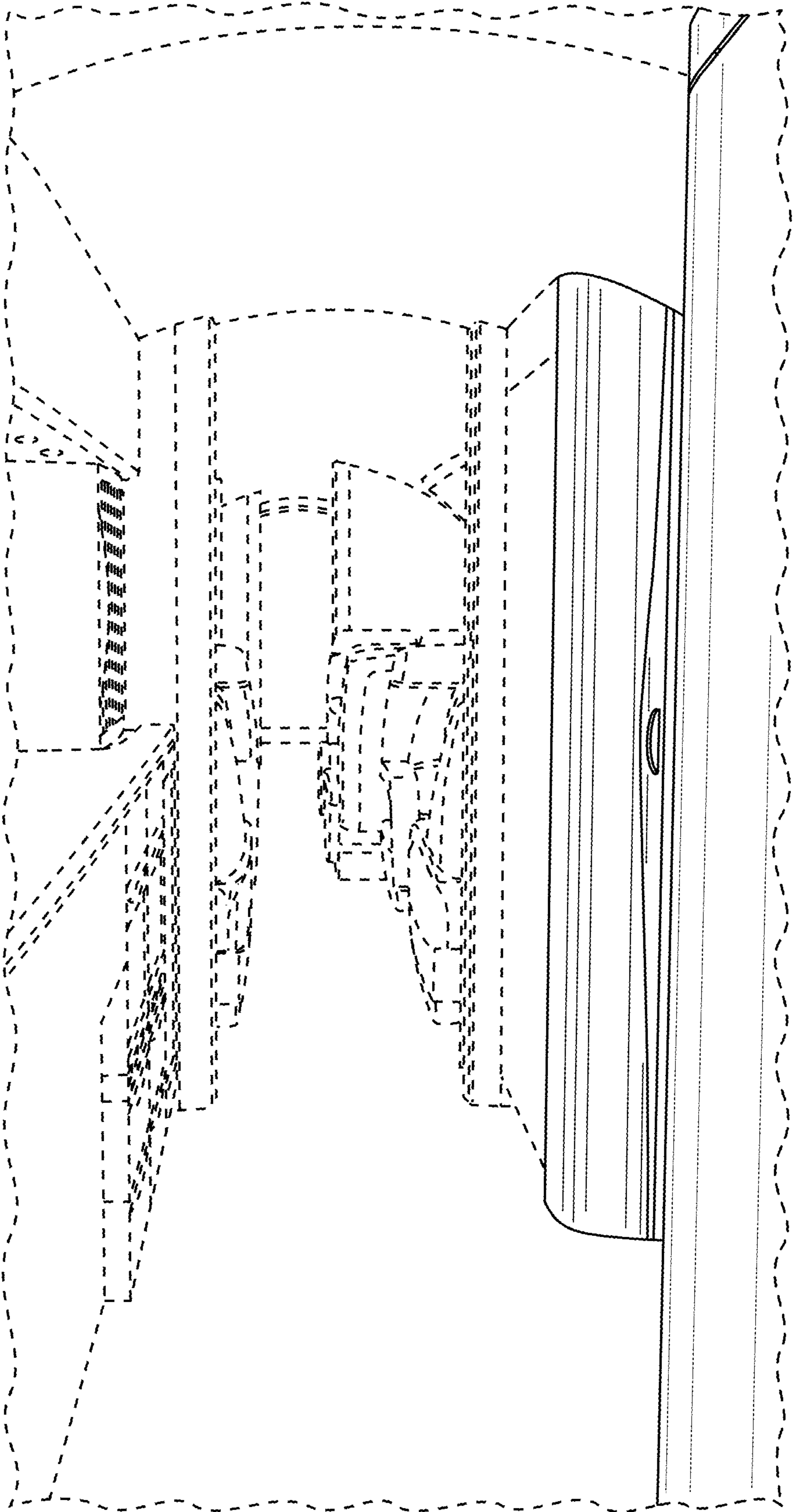

**FIG. 2**

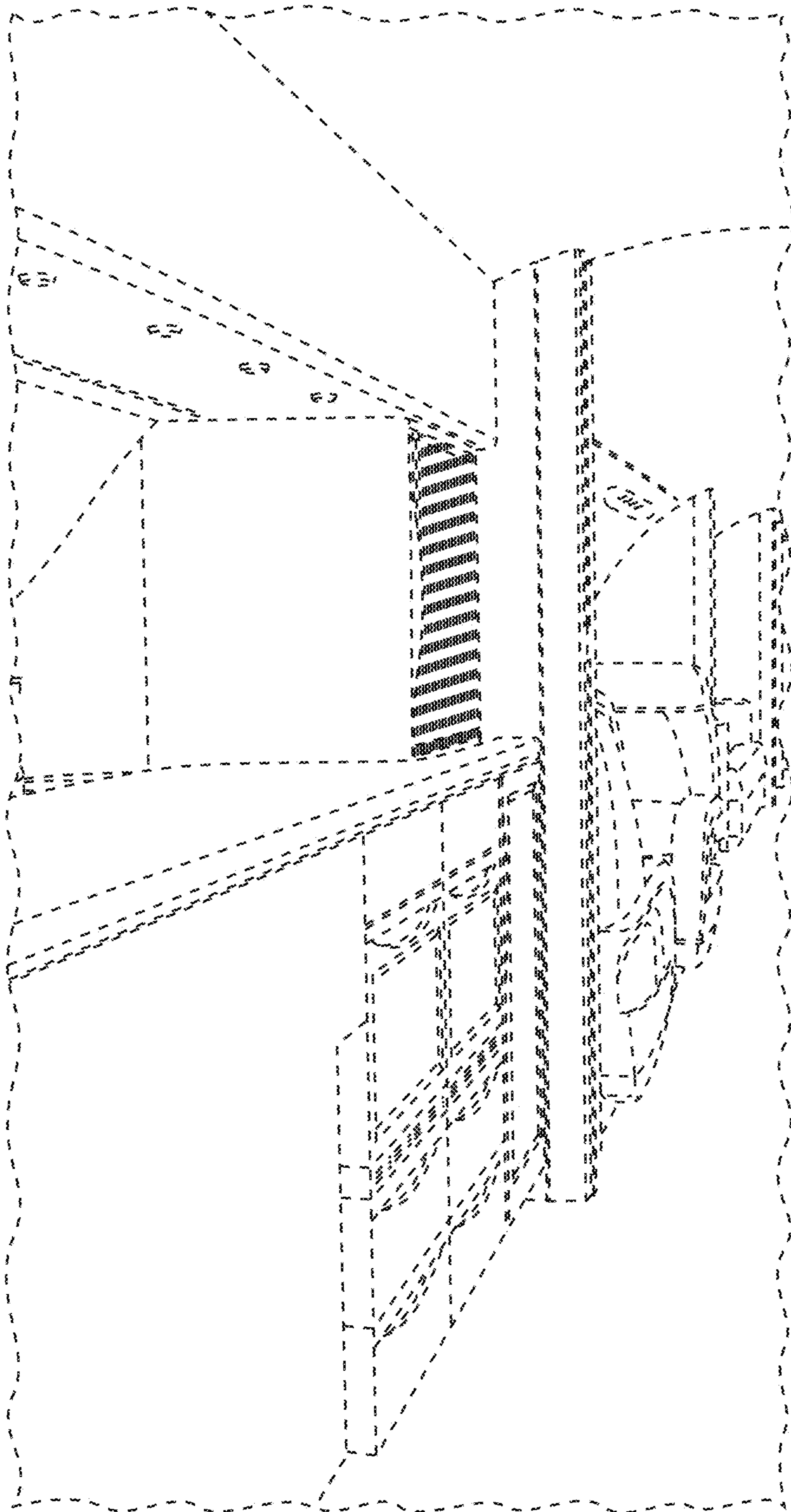

**FIG. 3**

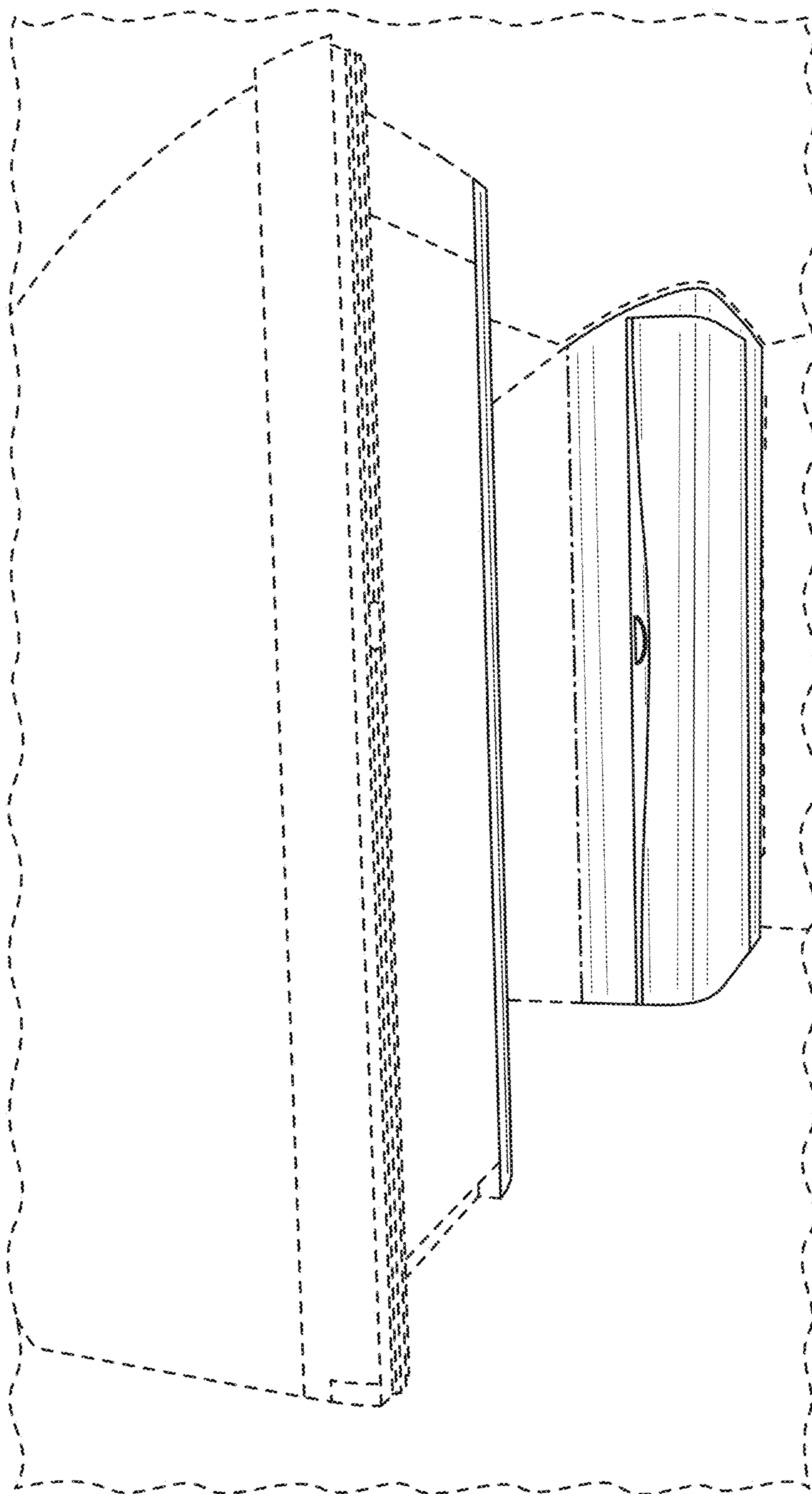

**FIG. 4**

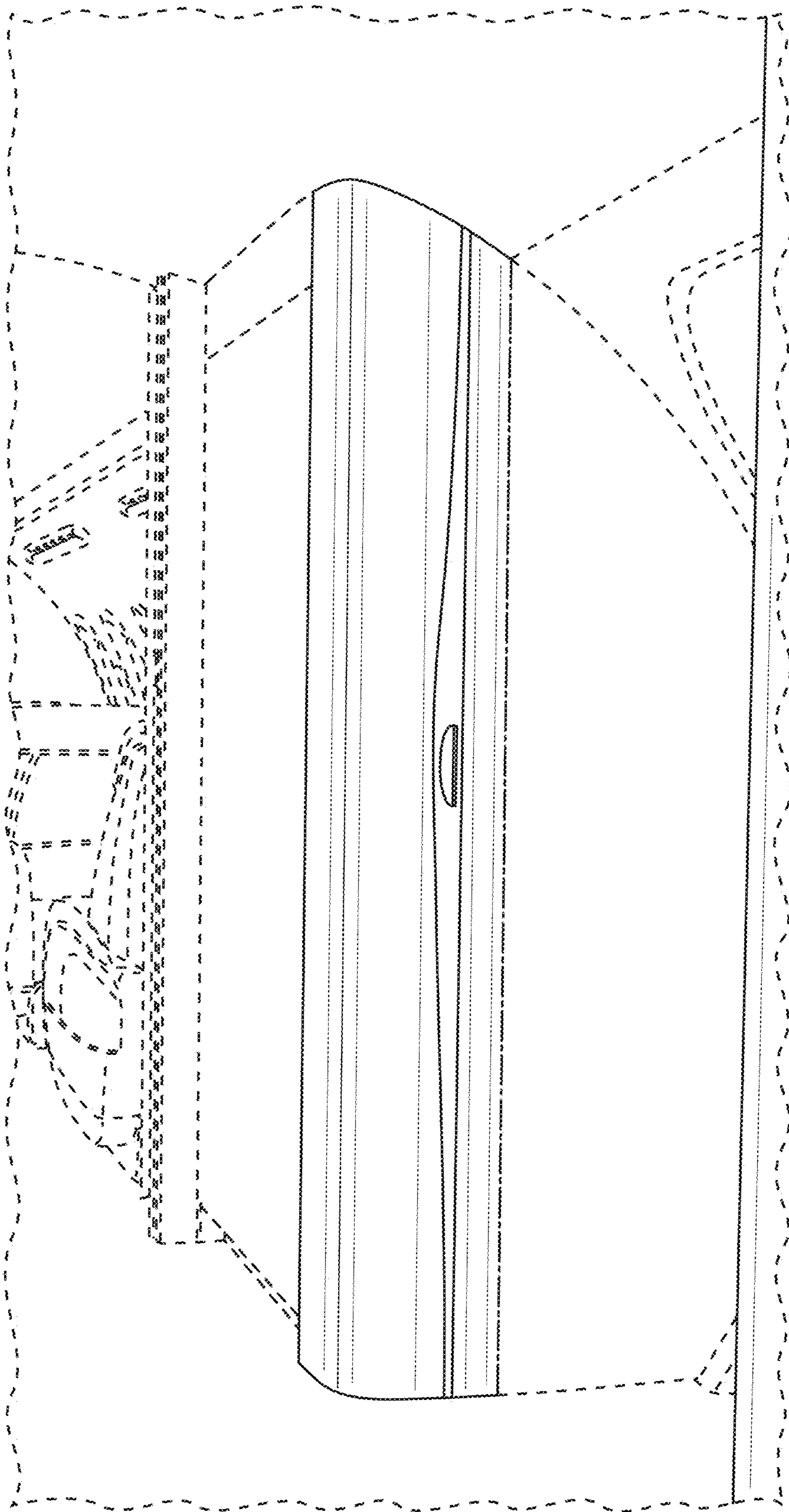

**FIG. 5**