



US00D914485S

(12) **United States Design Patent** (10) **Patent No.:** **US D914,485 S**  
**Lu et al.** (45) **Date of Patent:** **\*\* Mar. 30, 2021**

(54) **LOCK ESCUTCHEON**  
(71) Applicant: **TAIWAN FU HSING INDUSTRIAL CO., LTD.**, Kaohsiung (TW)  
(72) Inventors: **Shih-Min Lu**, Kaohsiung (TW); **Fu-Chih Huang**, Kaohsiung (TW)  
(73) Assignee: **TAIWAN FU HSING INDUSTRIAL CO., LTD.**, Kaohsiung (TW)  
(\*\*) Term: **15 Years**

D813,012 S \* 3/2018 Valencich ..... D8/331  
D813,643 S \* 3/2018 Valencich ..... D8/331  
D833,255 S \* 11/2018 Lee ..... D8/331  
D849,512 S \* 5/2019 Knight ..... D8/353  
D872,560 S \* 1/2020 Watson ..... D8/350  
D872,561 S \* 1/2020 Watson ..... D8/350  
D880,275 S \* 4/2020 Huang ..... D8/350  
D880,276 S \* 4/2020 Sola ..... D8/353  
D881,675 S \* 4/2020 Chen ..... D8/330  
D881,678 S \* 4/2020 Huang ..... D8/330  
D881,680 S \* 4/2020 Huang ..... D8/352  
D887,248 S \* 6/2020 Laurans ..... D8/331  
D887,250 S \* 6/2020 Smith ..... D8/353  
D887,819 S \* 6/2020 Smith ..... D8/353  
D895,396 S \* 9/2020 Sweeney ..... D8/330

(21) Appl. No.: **29/709,431**

\* cited by examiner

(22) Filed: **Oct. 15, 2019**

*Primary Examiner* — Mark A Goodwin  
*Assistant Examiner* — Benjamin M Weeks  
(74) *Attorney, Agent, or Firm* — Winston Hsu

(30) **Foreign Application Priority Data**

Jun. 10, 2019 (TW) ..... 108303393

(51) **LOC (13) Cl.** ..... **11-05**

(57) **CLAIM**

(52) **U.S. Cl.**  
USPC ..... **D8/350; D8/330**

The ornamental design for a lock escutcheon, as shown and described.

(58) **Field of Classification Search**

**DESCRIPTION**

USPC ..... D8/330, 350, 351, 352, 353  
CPC ..... G05B 19/00; G05B 15/00; E05B 49/00;  
E05B 49/02; E05B 9/00  
See application file for complete search history.

FIG. 1 is a top, front, and right side perspective view for a lock escutcheon showing our new design;  
FIG. 2 is a bottom, rear, and left side perspective view thereof;  
FIG. 3 is a front elevation view thereof;  
FIG. 4 is a rear elevation view thereof;  
FIG. 5 is a left side elevation view thereof;  
FIG. 6 is a right side elevation view thereof;  
FIG. 7 is a top plan view thereof; and,  
FIG. 8 is a bottom plan view thereof.  
The broken lines depict portions of the lock escutcheon that form no part of the claimed design.

(56) **References Cited**

**U.S. PATENT DOCUMENTS**

D577,985 S \* 10/2008 Kidman ..... D8/353  
D637,472 S \* 5/2011 Singtoroj ..... D8/330  
D637,474 S \* 5/2011 Schneider ..... D8/350  
D682,657 S \* 5/2013 Roberts, III ..... D8/331  
D736,590 S \* 8/2015 Roberts, III ..... D8/330  
D736,591 S \* 8/2015 Groleski ..... D8/330  
D737,661 S \* 9/2015 Chan ..... D8/350  
D782,283 S \* 3/2017 Chiang ..... D8/353  
D782,284 S \* 3/2017 Chiang ..... D8/353

**1 Claim, 8 Drawing Sheets**

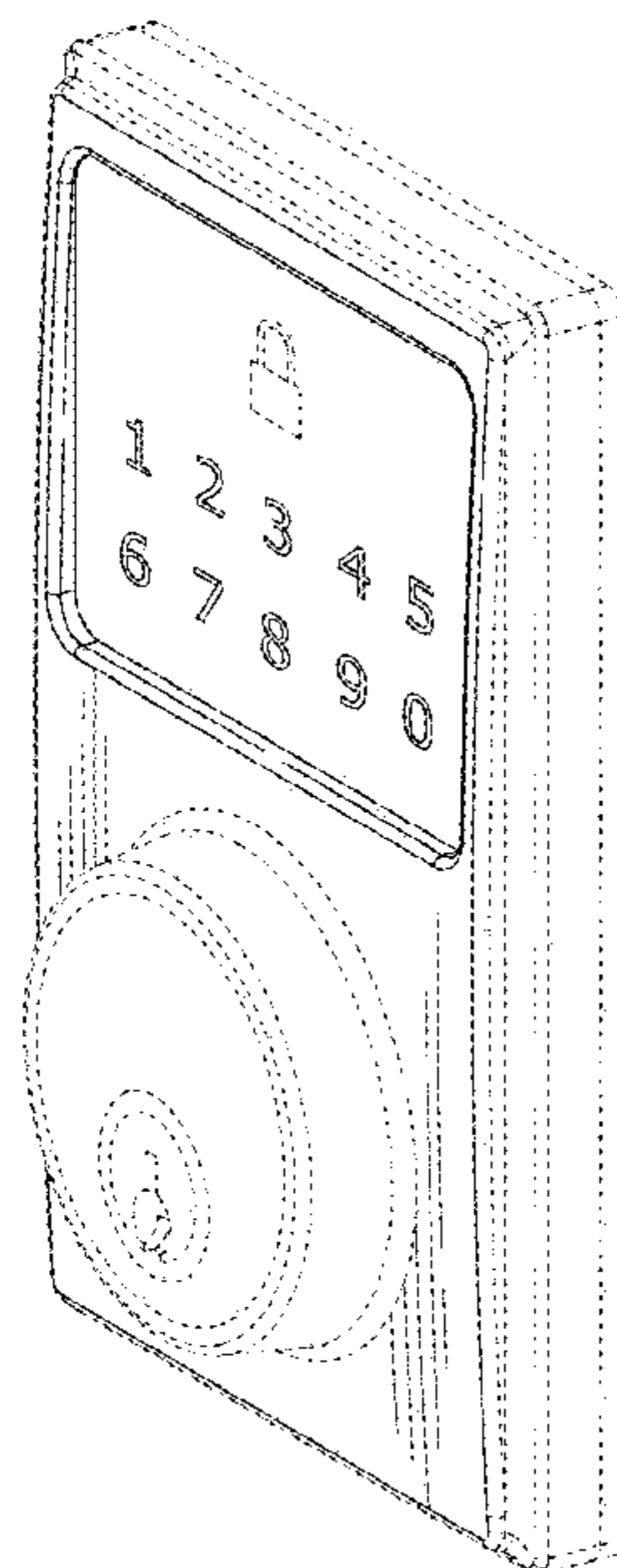

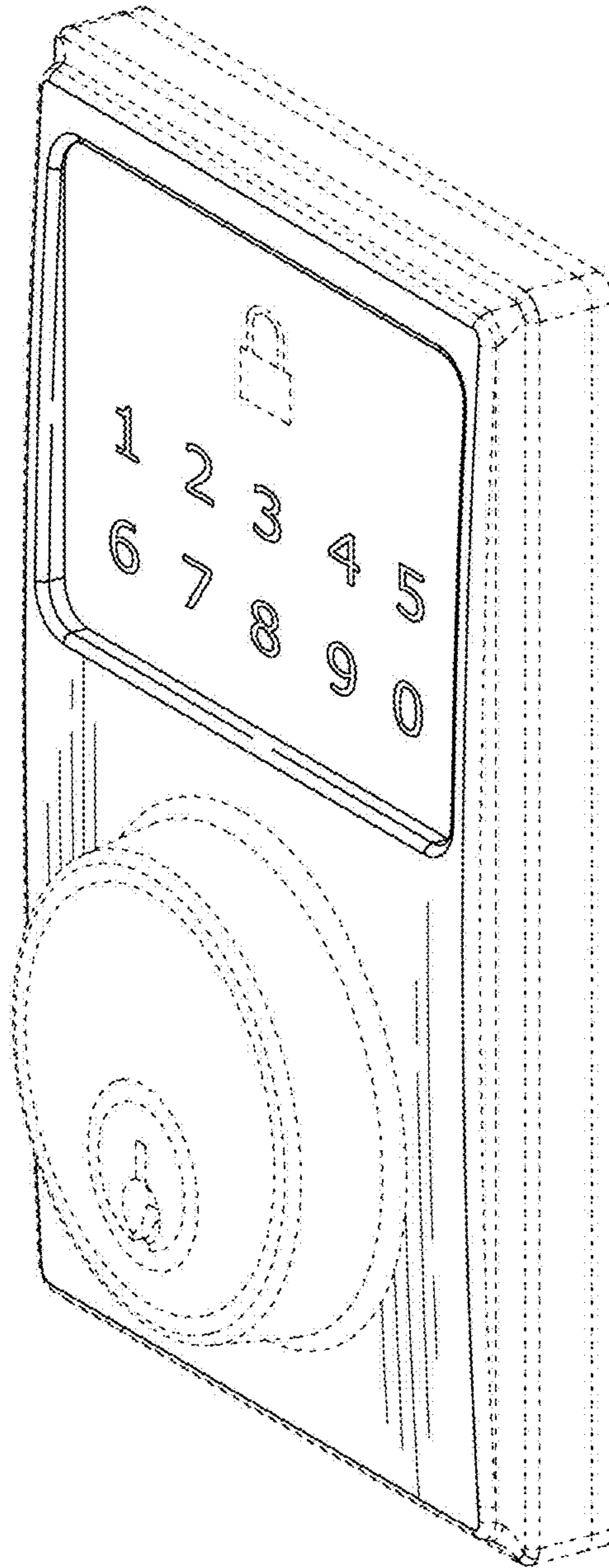

FIG. 1

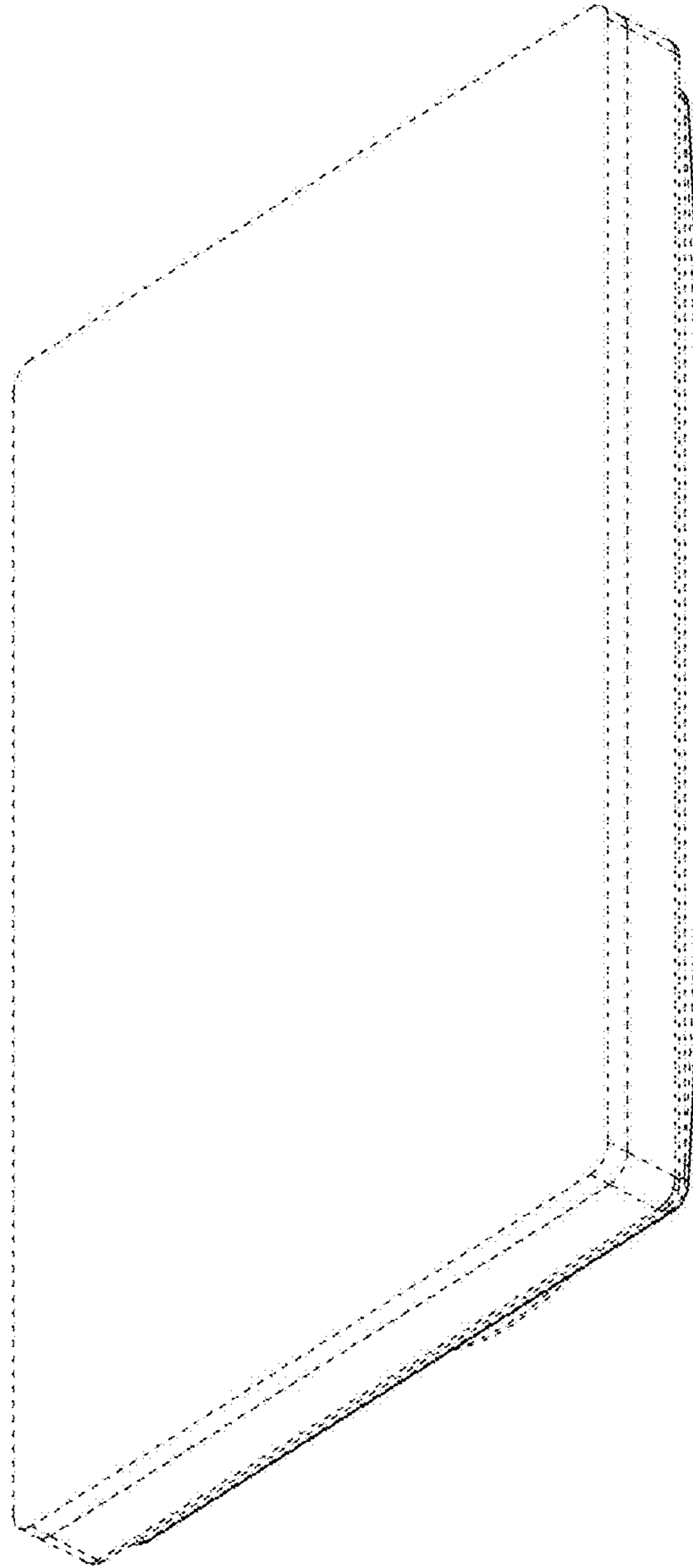

FIG. 2

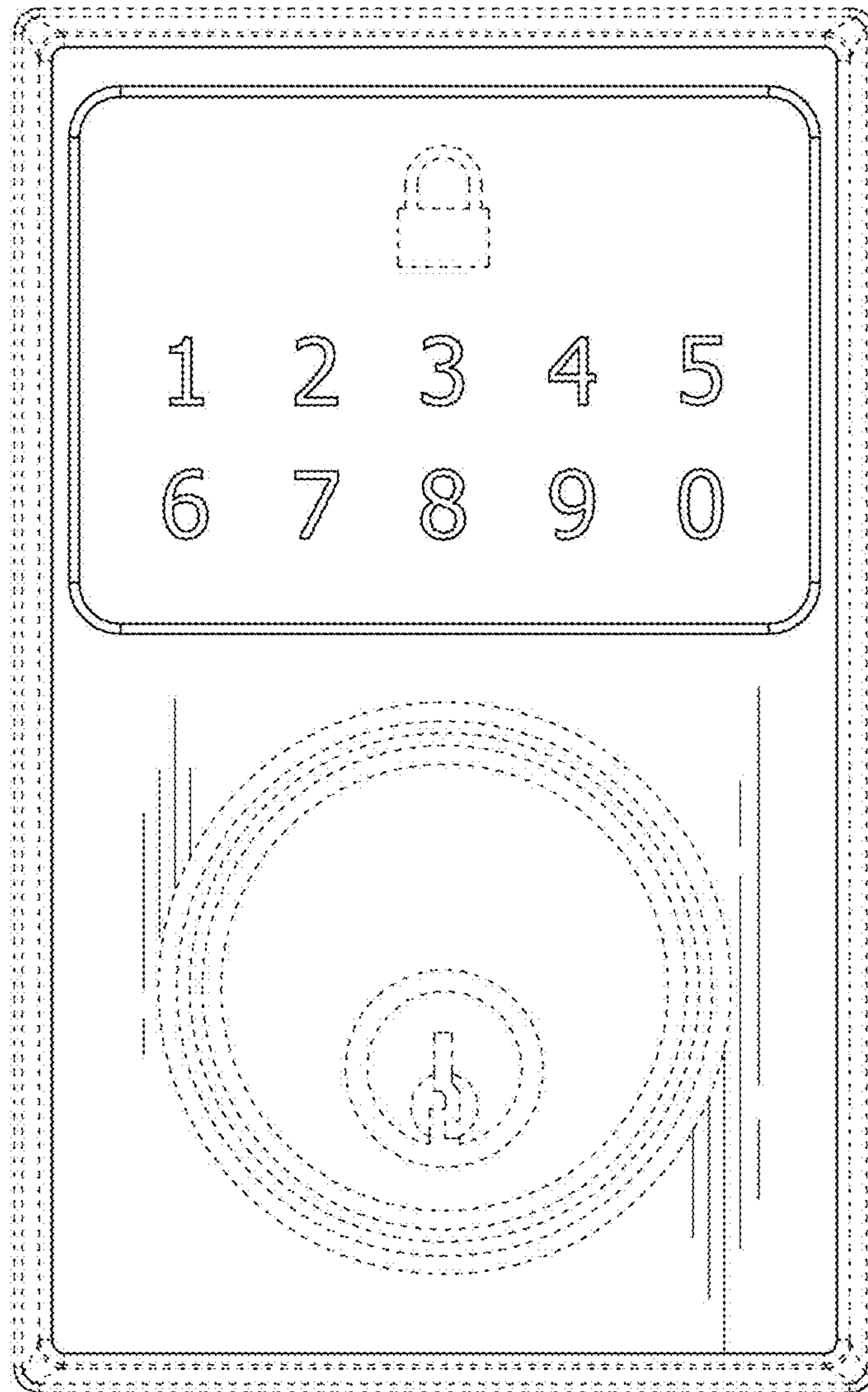

FIG. 3



FIG. 4



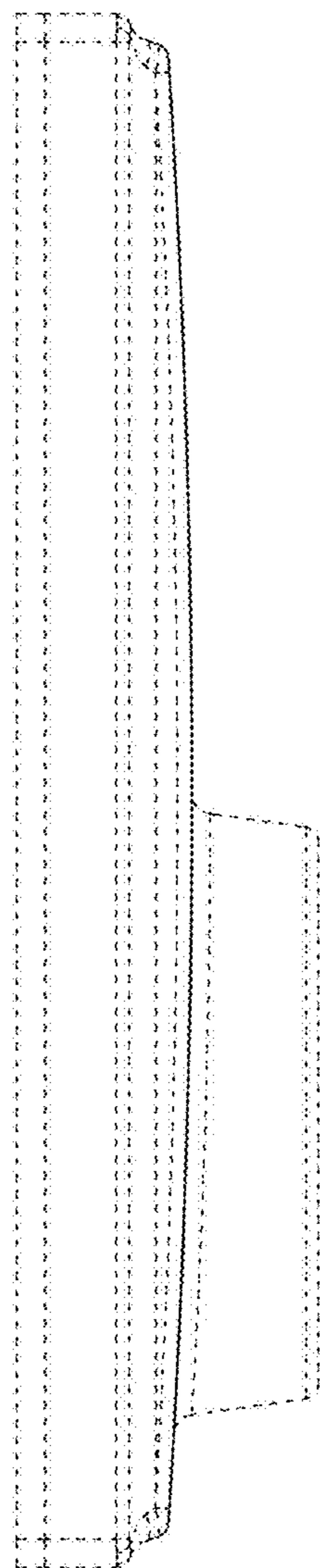

FIG. 5

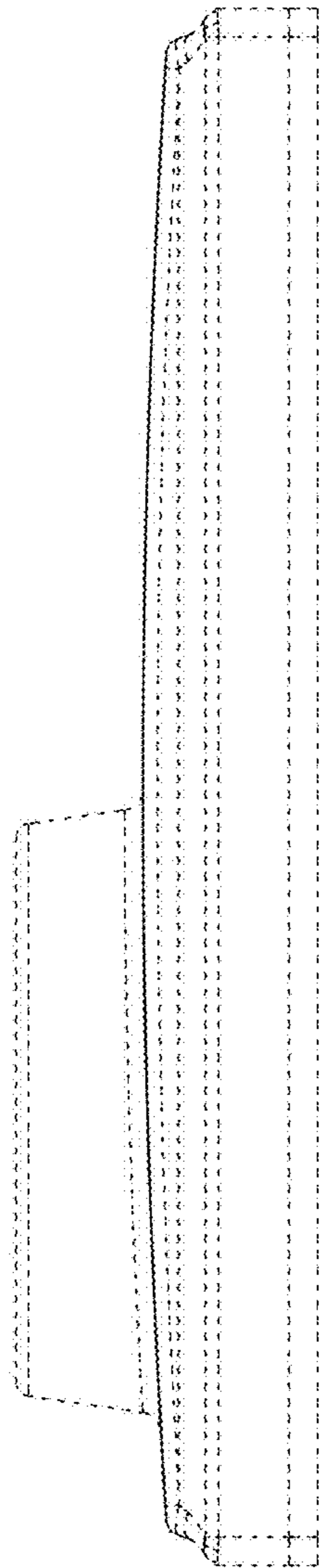

FIG. 6

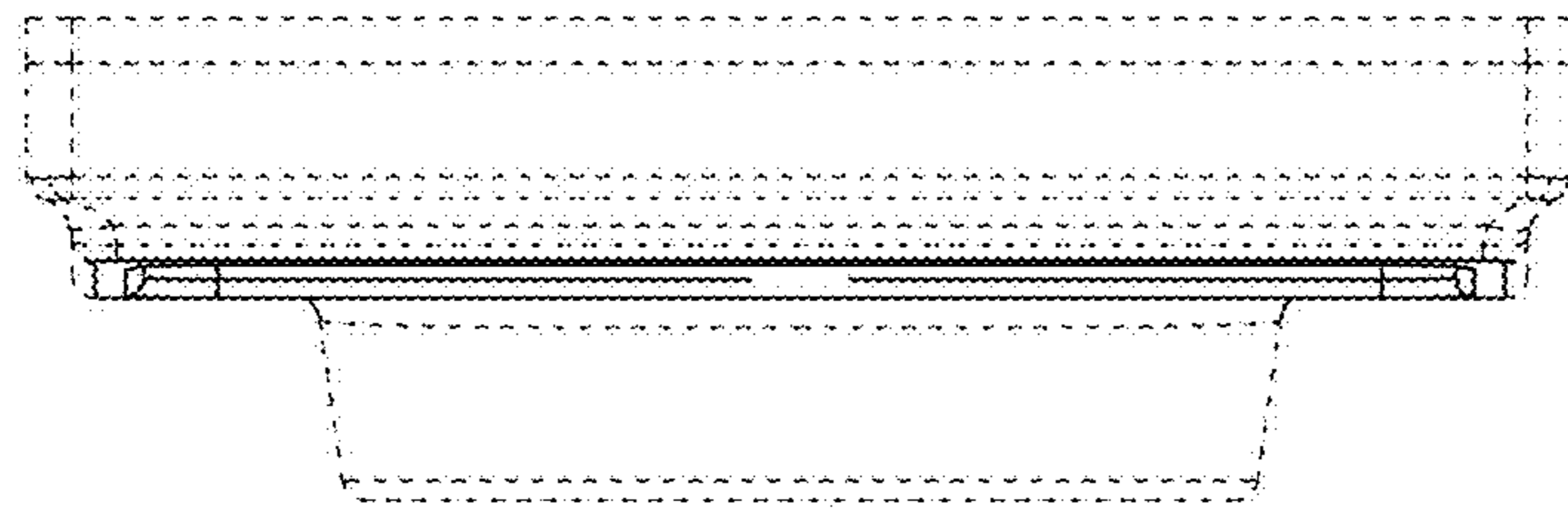

FIG. 7



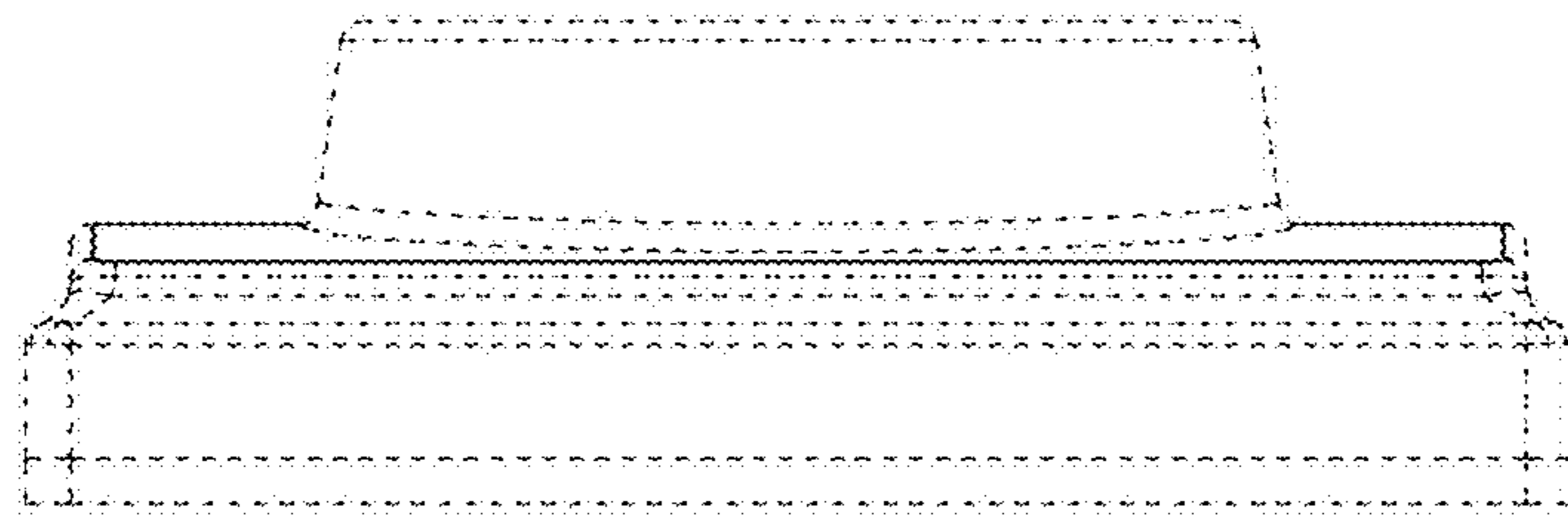

FIG. 8