



US00D914449S

(12) **United States Design Patent**
Yungbluth

(10) **Patent No.:** **US D914,449 S**

(45) **Date of Patent:** **** Mar. 30, 2021**

(54) **GRATE**

(71) Applicant: **Middleby Marshall Inc.**, Elgin, IL (US)

(72) Inventor: **Christian Matthew Yungbluth**, Fuquay-Varina, NC (US)

(73) Assignee: **Middleby Marshall Inc.**, Elgin (IL)

(**) Term: **15 Years**

(21) Appl. No.: **29/693,693**

(22) Filed: **Jun. 4, 2019**

(51) **LOC (13) Cl.** **07-02**

(52) **U.S. Cl.**
USPC **D7/408**

(58) **Field of Classification Search**
USPC D7/213, 323, 327, 331, 339, 340, 346, D7/348, 350.1, 352, 354, 355, 357, 362, D7/365, 367, 387, 388, 402, 403, D7/406-409, 412; D23/332, 335, 339, D23/341, 382, 390, 397
CPC .. A47J 27/00; A47J 27/02; A47J 27/14; A47J 33/00; A47J 36/00; A47J 36/16; A47J 36/34; A47J 36/42; A47J 37/00; A47J 37/01; A47J 37/04; A47J 37/06; A47J 37/0647; A47J 37/07; A47J 37/0713; A47J 37/0727; A47J 37/074; A47J 39/00; A47J 39/003; A47J 43/00; A47J 43/20; A47J 47/00; F24B 1/20; F24C 3/00; F24C 3/002;

(Continued)

(56) **References Cited**

U.S. PATENT DOCUMENTS

4,089,321 A * 5/1978 Ondrasik, II F24C 15/107 126/215
D303,609 S * 9/1989 Binzer D7/408

(Continued)

OTHER PUBLICATIONS

American Range A17036 Cast Iron Top Grate, 12x12, first available Feb. 23, 2016, Amazon, [online], [site visited Dec. 11, 2020], Available from internet URL: <https://www.amazon.com/American-Range-A17036-Cast-Grate/dp/B01C4YCGIS> (Year: 2020).*

(Continued)

Primary Examiner — Mary Ann Calabrese

Assistant Examiner — Natalya M Rapundalo

(74) *Attorney, Agent, or Firm* — Brinks Gilson & Lione

(57) **CLAIM**

I claim the ornamental design for a grate, as shown and described.

DESCRIPTION

FIG. 1 is a top front perspective view of a first embodiment of a grate;
FIG. 2 is a front elevation view thereof;
FIG. 3 is a rear elevation view thereof;
FIG. 4 is a top plan view thereof;
FIG. 5 is a bottom plan view thereof;
FIG. 6 is a right side elevation view thereof;
FIG. 7 is a left side elevation view thereof;
FIG. 8 is a top rear perspective view thereof;
FIG. 9 is a top front perspective view of a second embodiment of a grate;
FIG. 10 is a front elevation view thereof;
FIG. 11 is a rear elevation view thereof;
FIG. 12 is a top plan view thereof;
FIG. 13 is a bottom plan view thereof;
FIG. 14 is a right side elevation view thereof;
FIG. 15 is a left side elevation view thereof; and,
FIG. 16 is a top plan view of a grate, shown in an environment.

The broken lines in FIGS. 1-15 illustrate portions of the grate and the boundaries thereof and form no part of the claimed design, and the broken lines in FIG. 16 illustrate environment that forms no part of the claimed design.

1 Claim, 12 Drawing Sheets

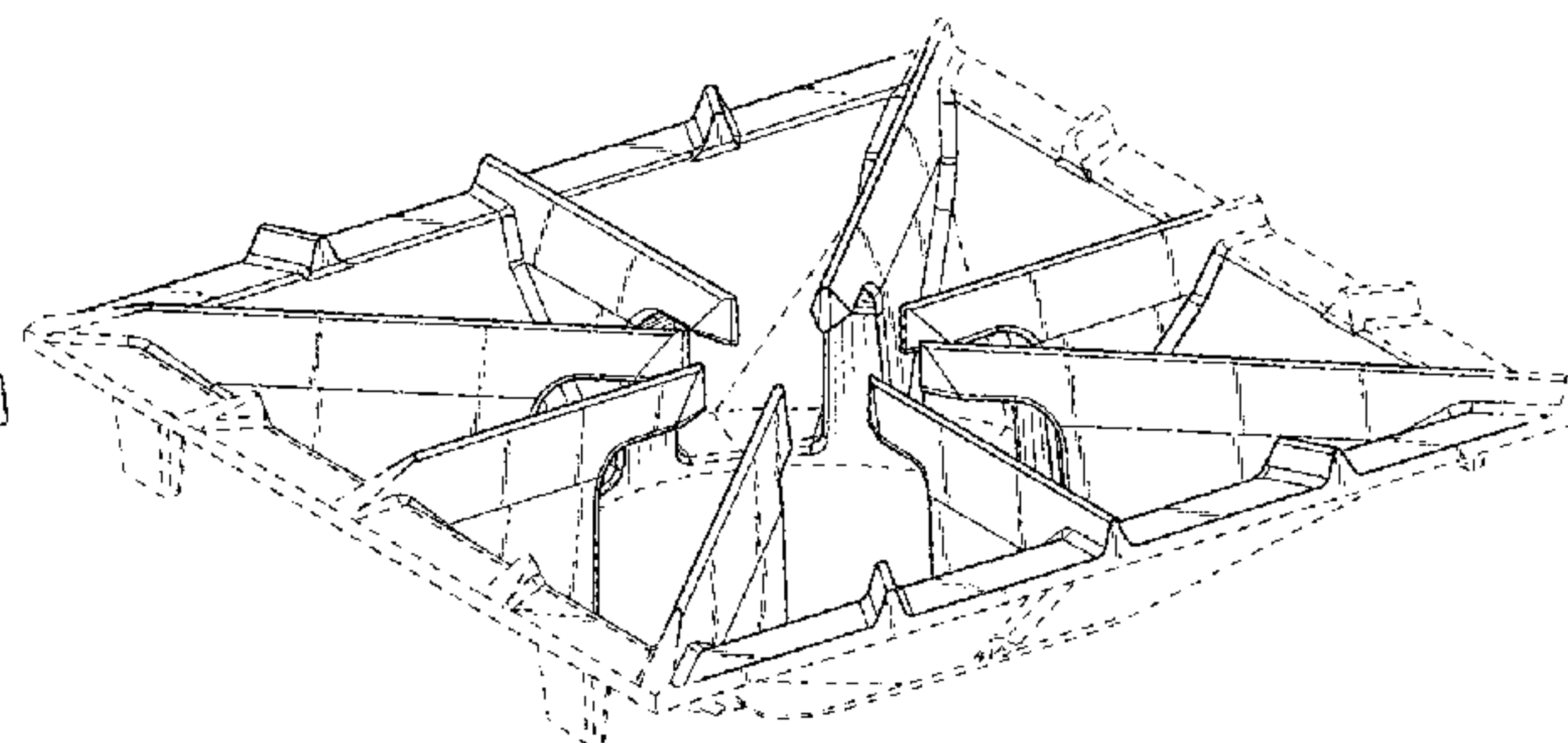
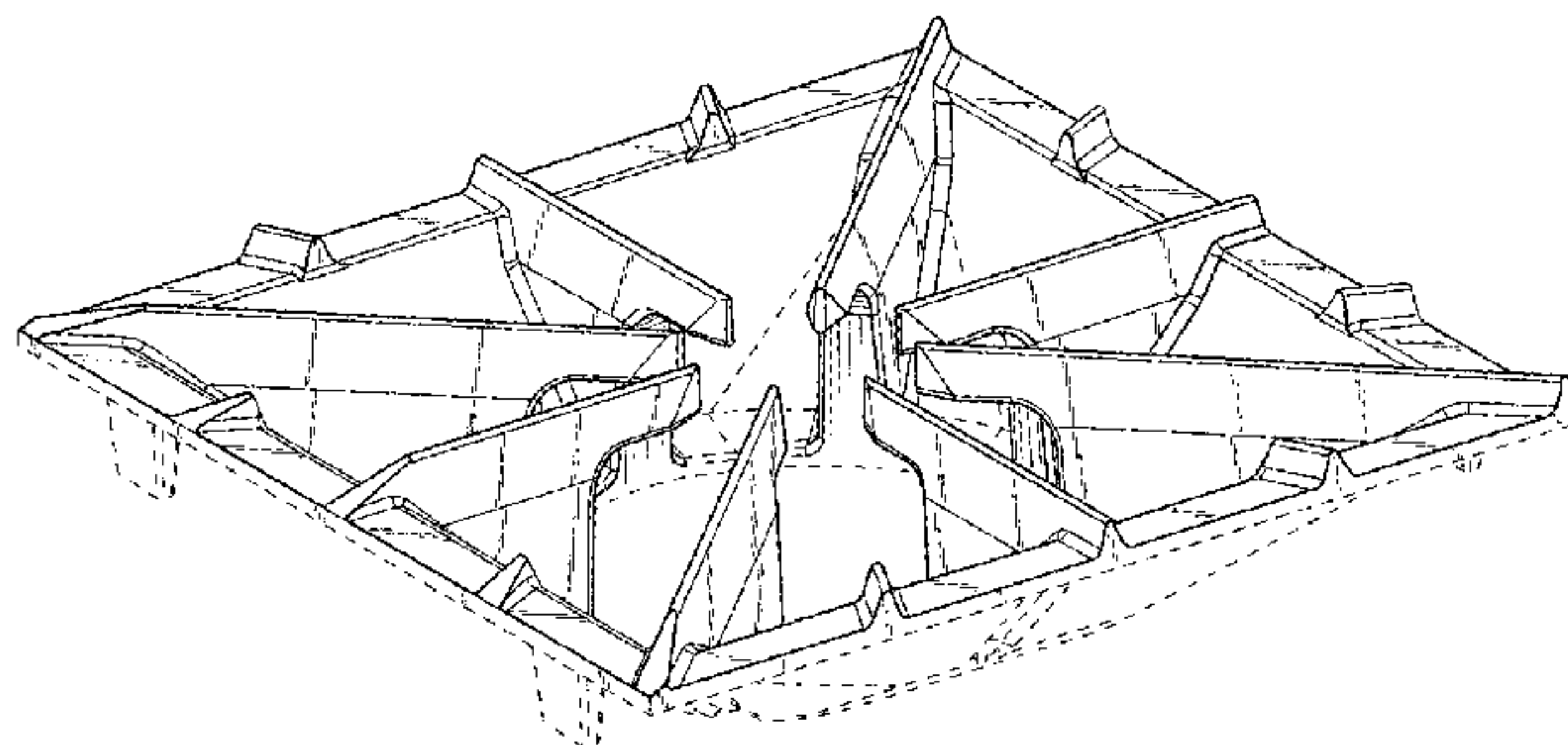

(58) **Field of Classification Search**

CPC F24C 3/004; F24C 3/006; F24C 3/008;
F24C 3/02; F24C 3/025; F24C 3/027;
F24C 3/04; F24C 3/042; F24C 3/045;
F24C 3/047; F24C 3/06; F24C 3/062;
F24C 3/065; F24C 3/067; F24C 3/08;
F24C 3/082; F24C 3/085; F24C 7/00;
F24C 7/002; F24C 7/04; F24C 7/043;
F24C 7/046; F24C 7/06; F24C 7/062;
F24C 7/067; F24C 9/00; F24C 11/00;
F24C 15/00; F24C 15/06; F24C 15/10;
F24C 15/102; F24C 15/103; F24C
15/107; F24C 15/108; F24C 15/12

See application file for complete search history.

(56) **References Cited**

U.S. PATENT DOCUMENTS

D602,738 S * 10/2009 Bengtson D7/408
D703,484 S * 4/2014 Boo D7/408
D808,707 S * 1/2018 Kim D7/340

D829,503 S * 10/2018 Kim D7/408
D853,171 S * 7/2019 Kim F24C 15/107
D7/346
2019/0383497 A1* 12/2019 Cowan F24C 15/107
2020/0386413 A1* 12/2020 Yungbluth F24C 15/107

OTHER PUBLICATIONS

Vulcan Hart 00-421652-00001—12 Square Grate, Tundra FMP, [online], [site visited Dec. 11, 2020], Available from internet URL: <https://www.etundra.com/restaurant-parts/cooking-equipment-parts/grates/range/vulcan-hart-00-421652-00001-12-square-grate/> (Year: 2020).*

Southbend, “The Ultimate Heavy Duty Restaurant Range” flyer, Dec. 2015, 1 page.

Partstown, “Vulcan Hart 00-957369-00001 Grate, 12 Rear,” 2019, 2 pages, Retrieved at <<https://www.partstown.com/vulcan-hart/vh00-957369-00001>> on Oct. 18, 2019.

Partstown, Listing of Partstown “Southbend Range Grates,” 2019, 6 pages, Retrieved from <<https://www.partstown.com/southbend-range/grates/parts?page=1>>, on Oct. 11, 2019.

* cited by examiner

FIG. 1

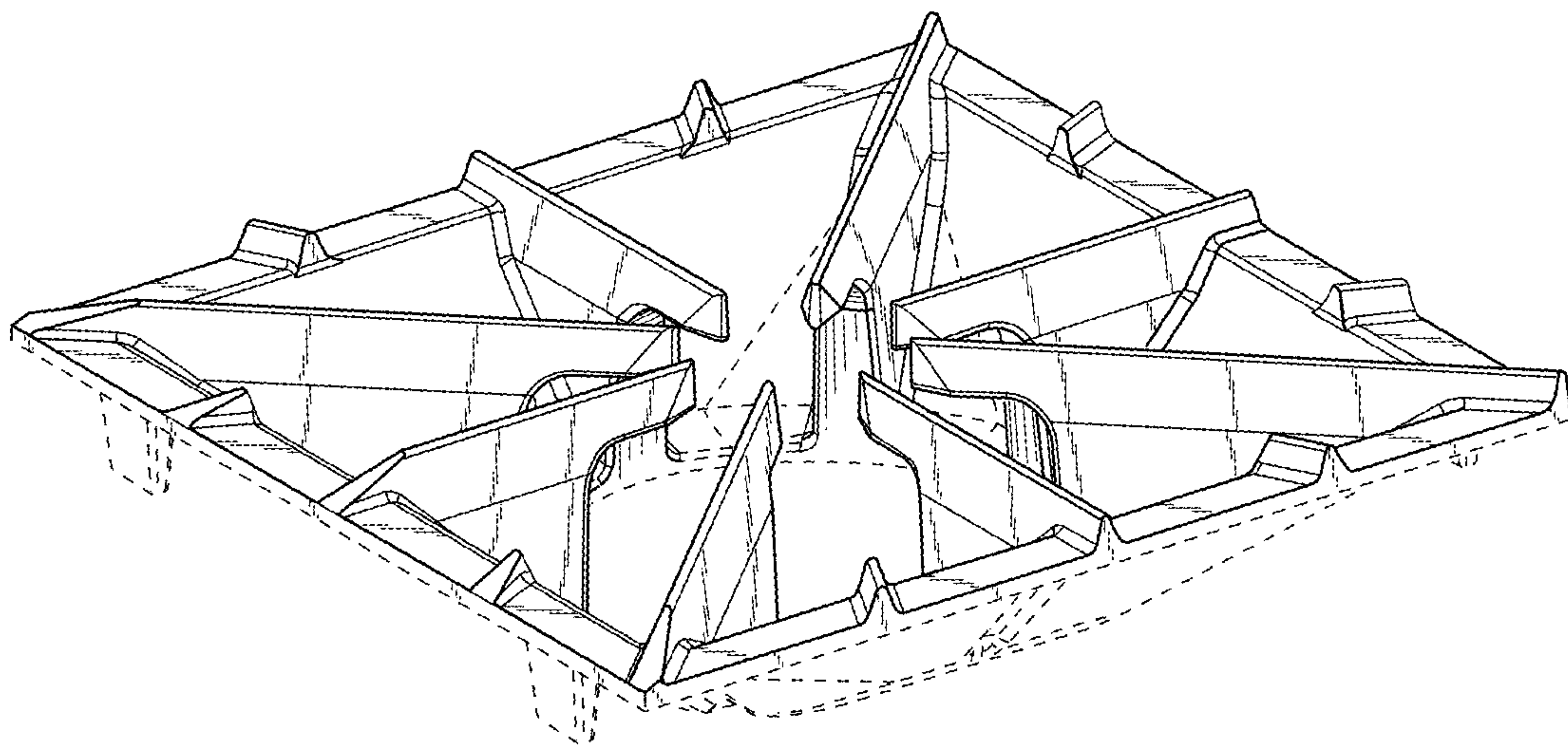

FIG. 2

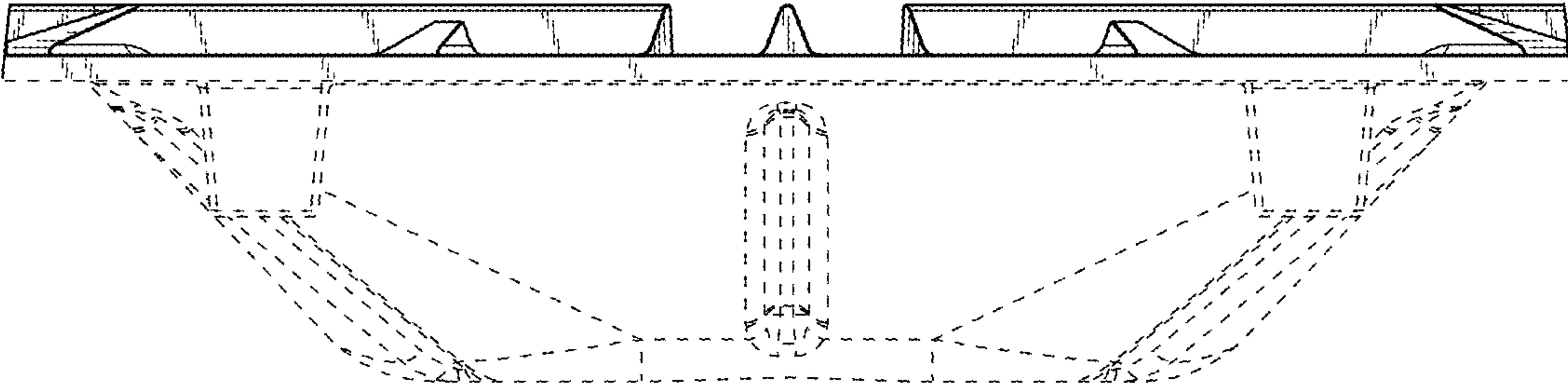

FIG. 3

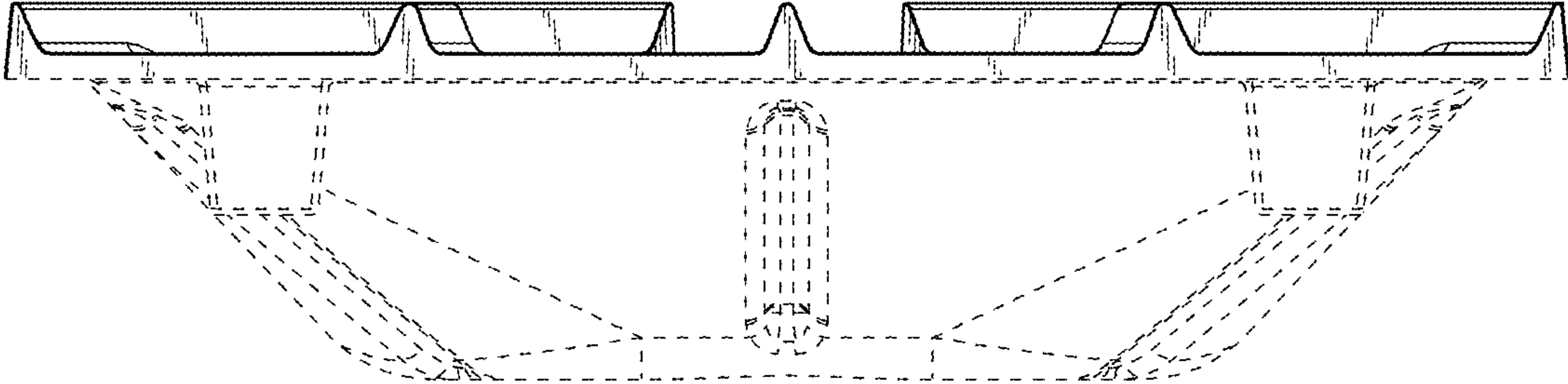

FIG. 4

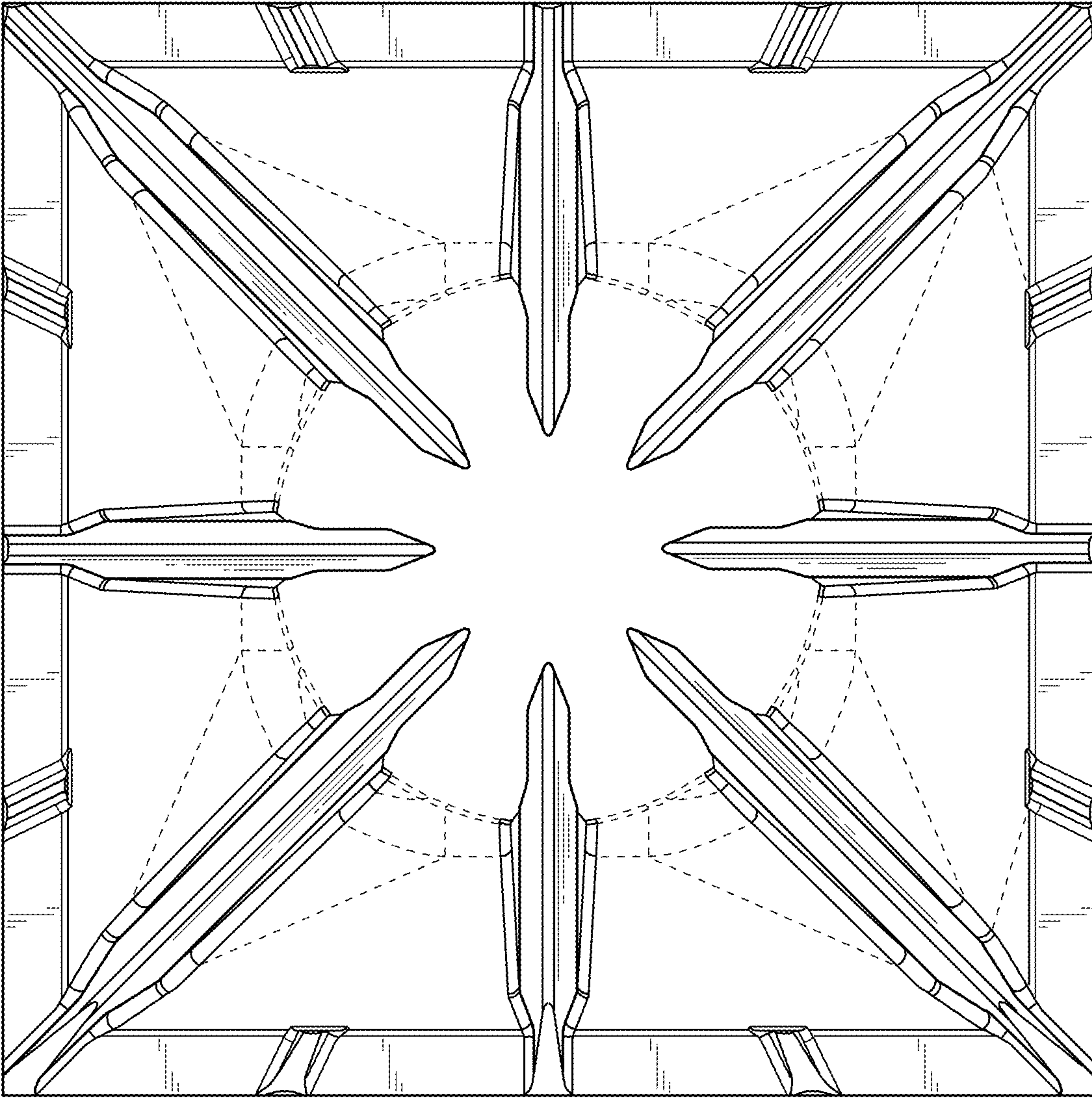

FIG. 5

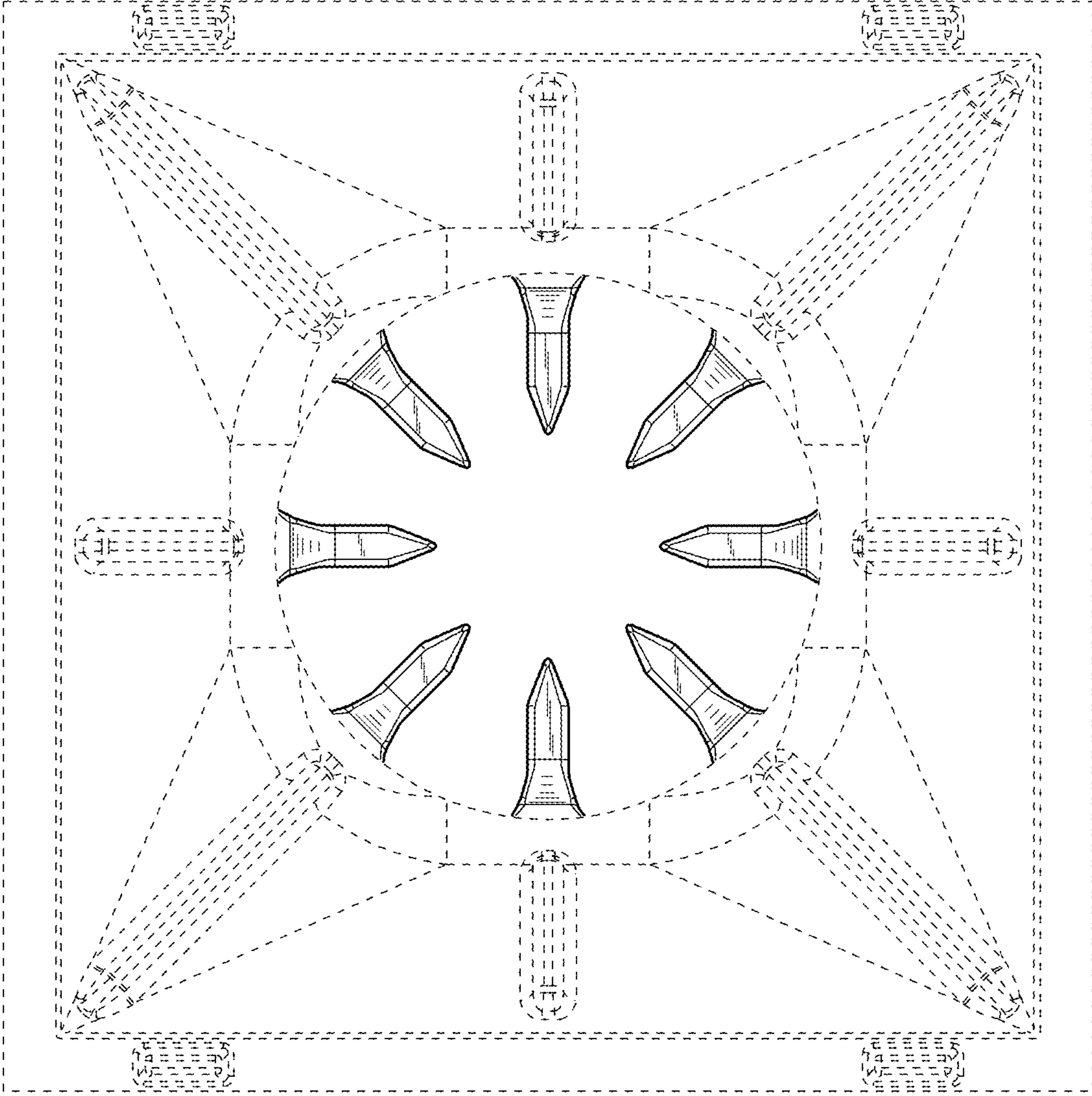

FIG. 6

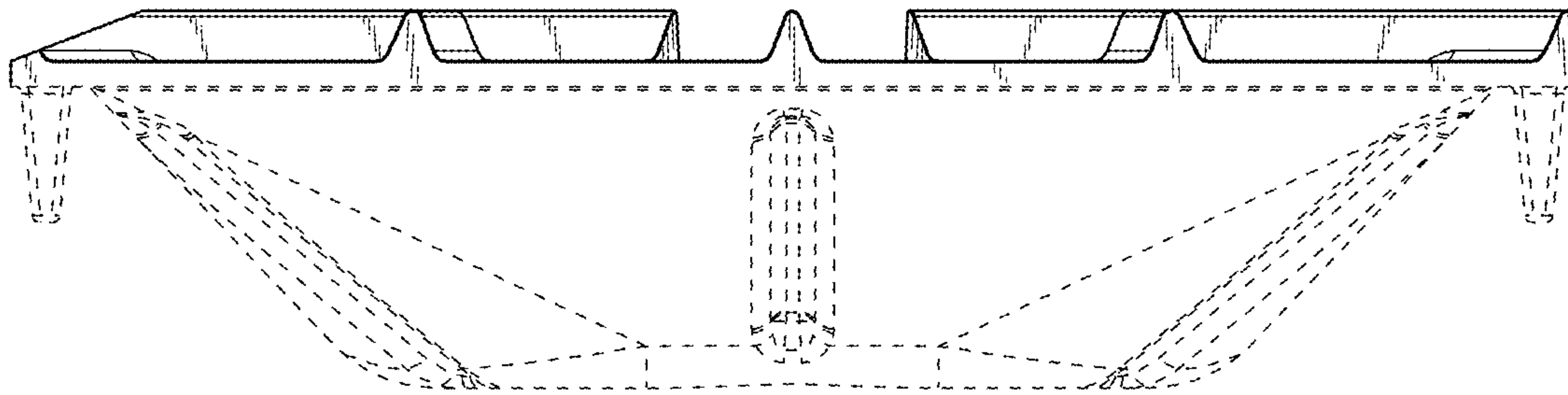

FIG. 7

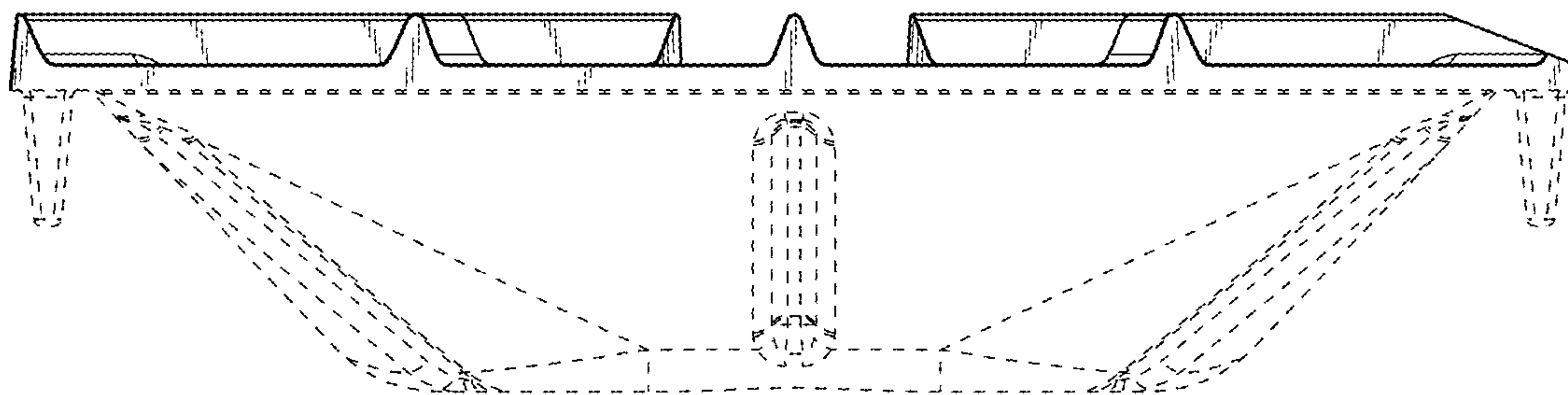

FIG. 8

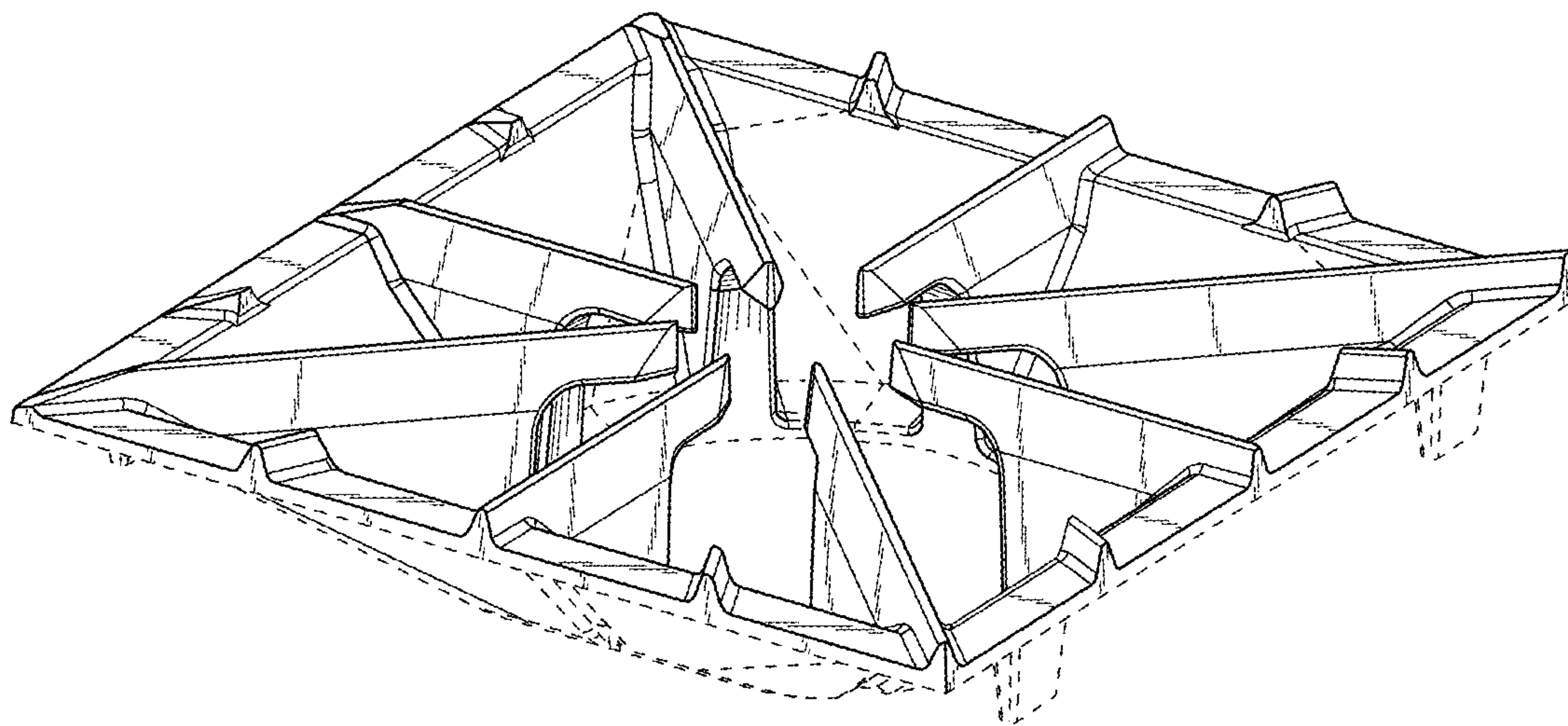

FIG. 9

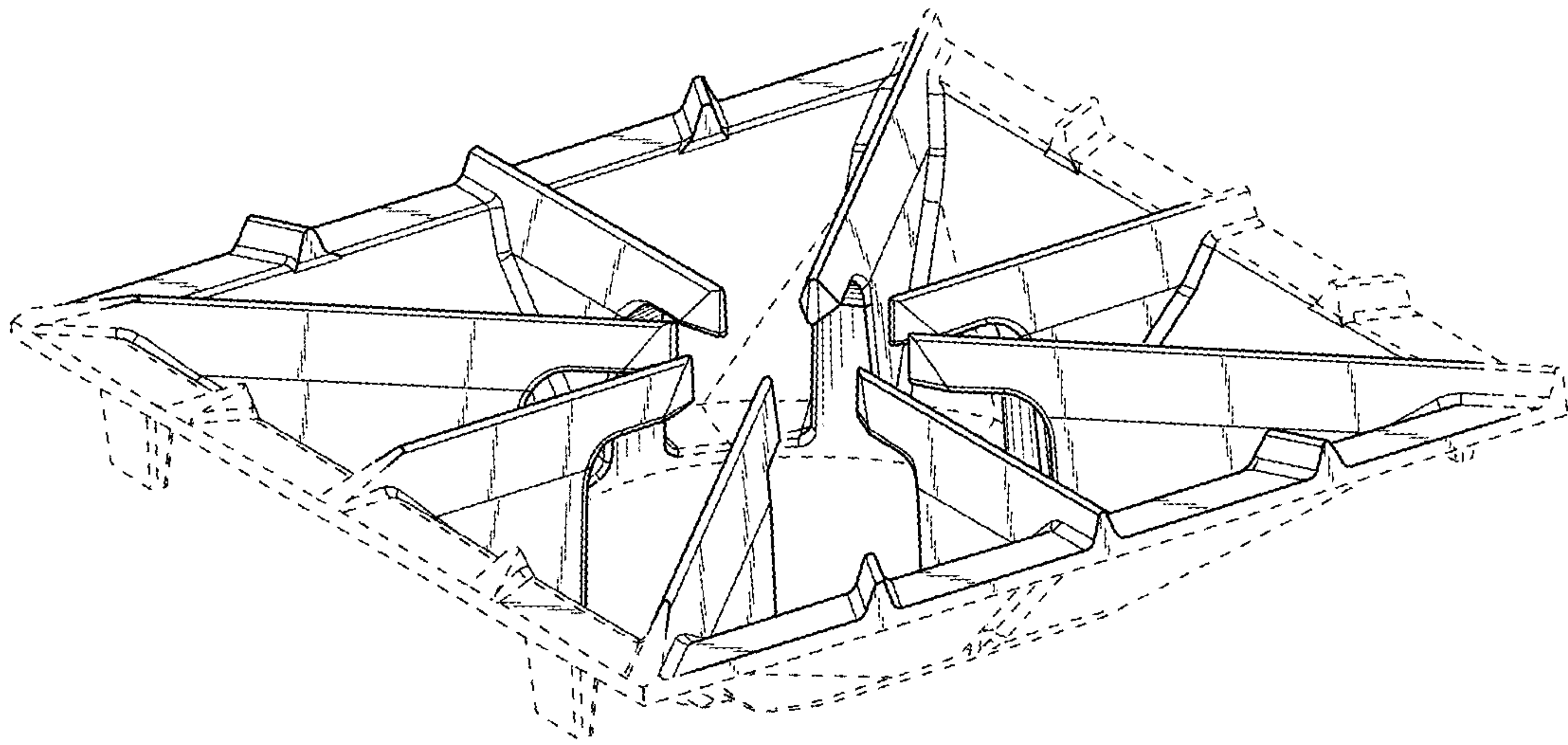

FIG. 10

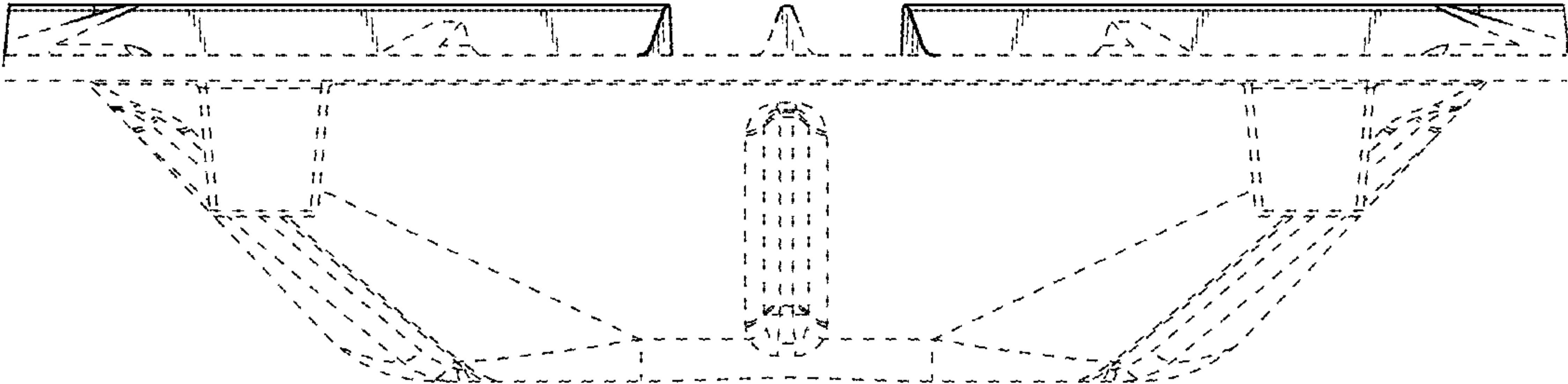

FIG. 11

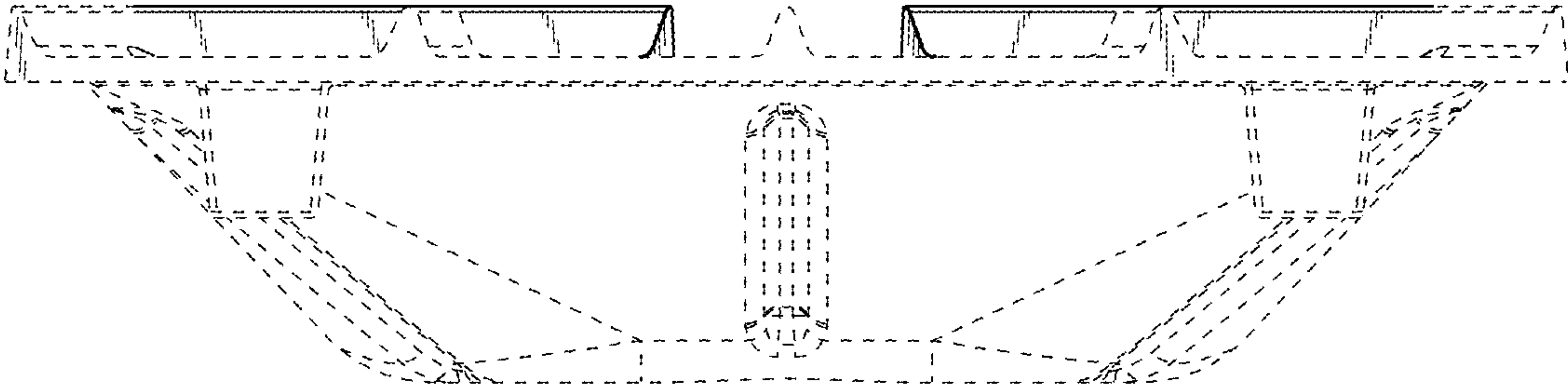

FIG. 12

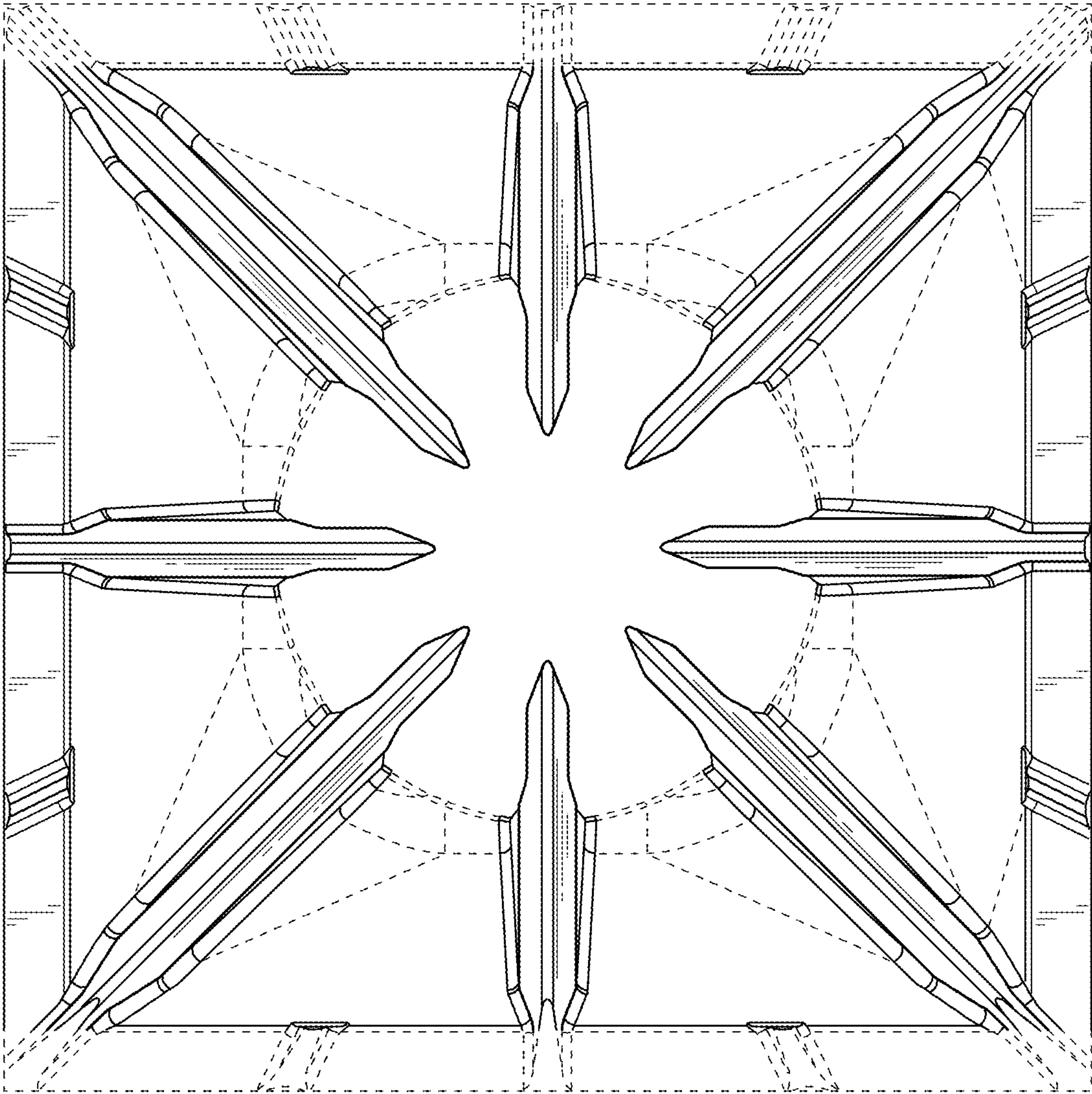

FIG. 13

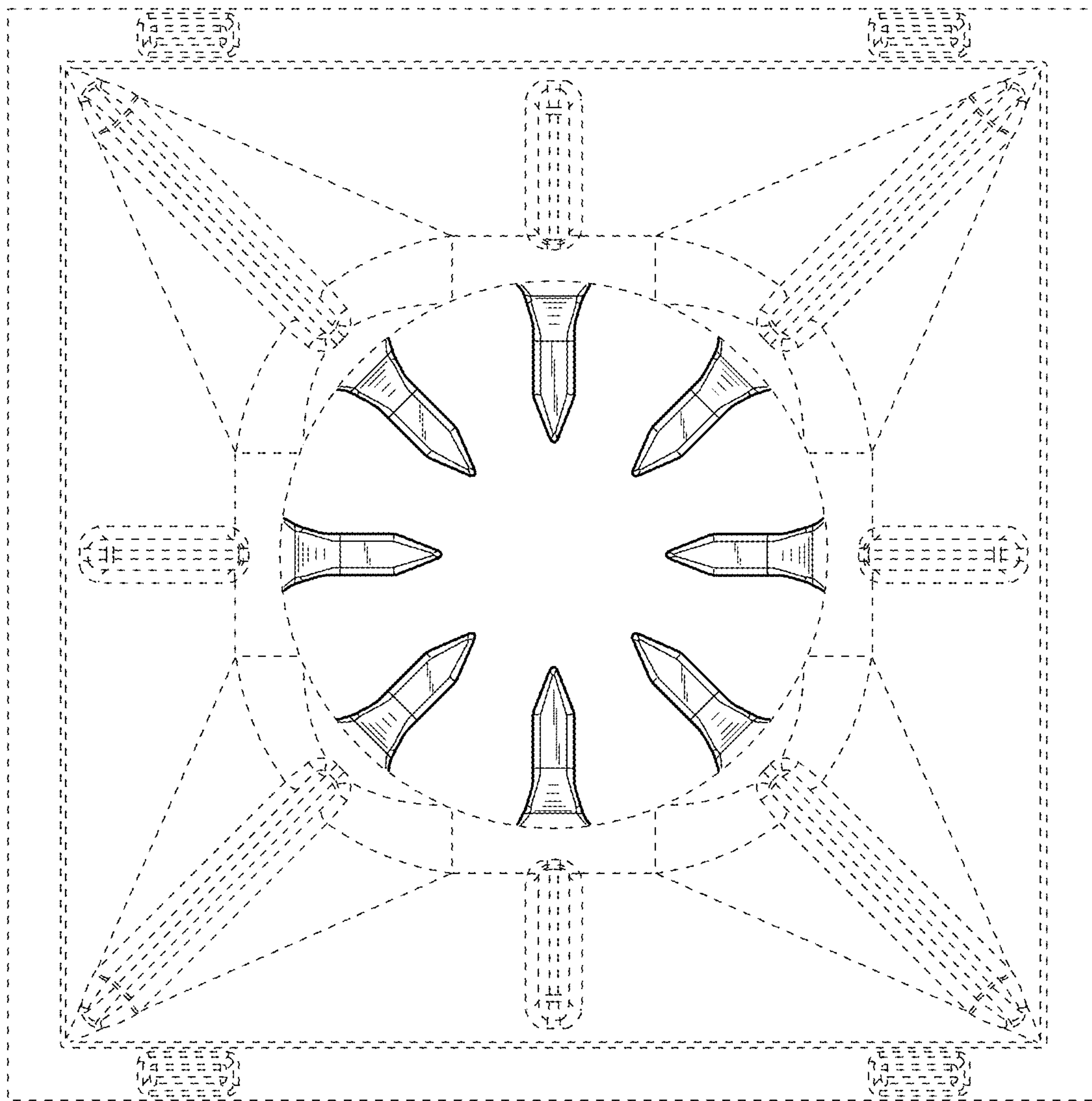

FIG. 14

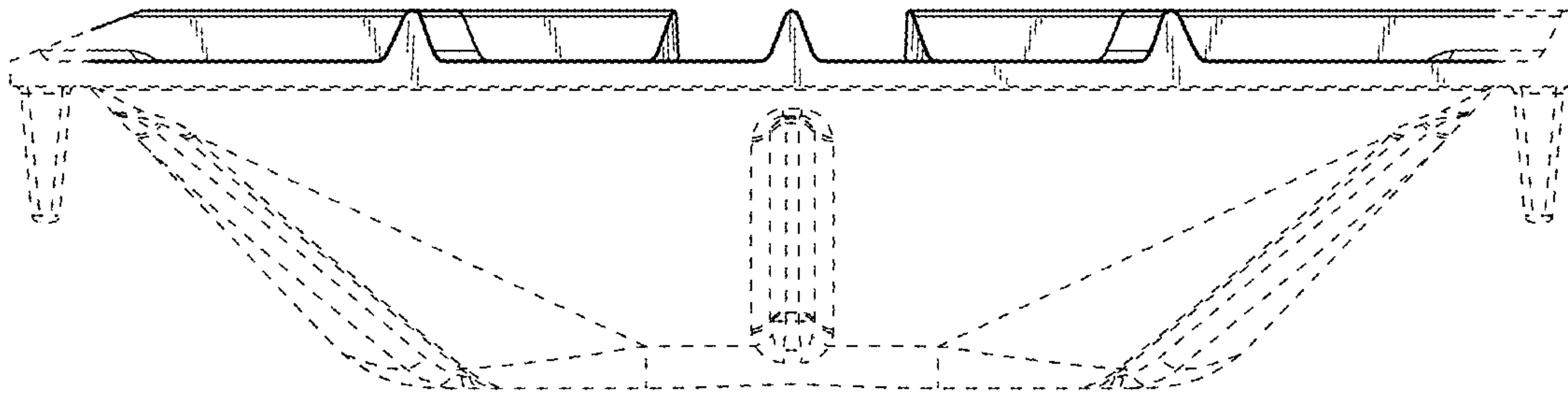

FIG. 15

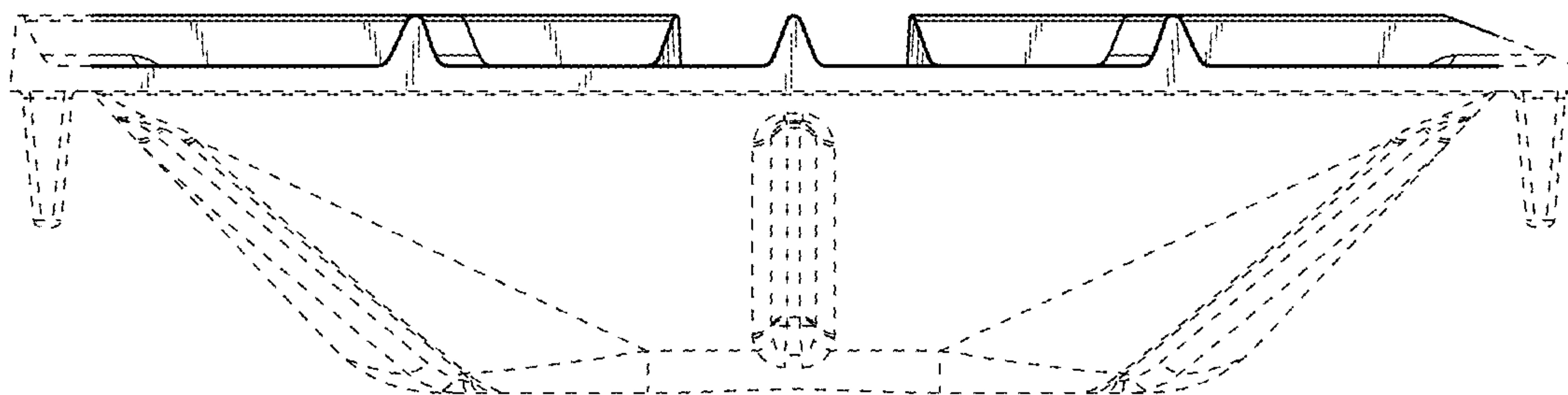

FIG. 16

