



US00D914325S

(12) **United States Design Patent**
Vakili

(10) **Patent No.:** **US D914,325 S**
(45) **Date of Patent:** **** Mar. 23, 2021**

(54) **SAFE DOOR, UPPER EQUIPMENT CRADLE,
AND FLOOR PEDESTAL**

(71) Applicant: **Valerie M. Vakili**, Boca Raton, FL
(US)

(72) Inventor: **Valerie M. Vakili**, Boca Raton, FL
(US)

(**) Term: **15 Years**

(21) Appl. No.: **29/687,243**

(22) Filed: **Apr. 11, 2019**

(51) **LOC (13) Cl.** **99-00**

(52) **U.S. Cl.**
USPC **D99/43**

(58) **Field of Classification Search**

USPC D99/28, 34, 35, 36, 43, 99; 109/1 R,
109/1 V, 2, 45; 902/9, 30; 235/100;
206/0.8, 0.815, 0.82; 312/400, 409
CPC E05B 65/0075; F42B 39/24; E05G 1/00;
E05G 1/005; E05G 5/00; E05G 5/02;
E05G 2700/00; E05G 2700/02; E05G
2700/04; G05G 1/024; G07D 11/0006;
G07D 11/0009; G07D 11/009; G07D
9/002; G07D 9/004; G07D 9/008; G07F
9/06; G07F 9/003; G07F 17/10; G07F
17/12

See application file for complete search history.

(56) **References Cited**

U.S. PATENT DOCUMENTS

D3,772 S * 11/1869 Marvin D99/28
166,107 A * 7/1875 Hyatt E05G 1/08
109/53
470,818 A * 3/1892 Damon et al. E05G 1/024
109/74
1,256,869 A * 2/1918 Blixt et al. B63C 7/30
441/32

D67,730 S * 6/1925 Wheary D3/272
1,638,470 A * 8/1927 Caldwell A47B 61/06
190/37
D87,772 S * 9/1932 Wolters D99/28
D103,629 S * 3/1937 Davis D99/28
2,081,271 A * 5/1937 Ellithorpe E05G 5/00
109/7
2,088,459 A * 7/1937 Bennett E05G 5/006
70/77
D252,430 S * 7/1979 Oakley D6/407
D273,052 S * 3/1984 Snodgrass D99/28
4,669,394 A * 6/1987 Fogleman E05G 1/02
109/59 T
D291,019 S * 7/1987 Druihet D8/302
D308,279 S * 5/1990 Hill D99/28
D314,406 S * 2/1991 Lerch D21/519
D327,793 S * 7/1992 McGrory 232/43.2
D390,835 S * 2/1998 Mayfield, III D13/184
D485,041 S * 1/2004 Paris D99/28
D485,959 S * 1/2004 Lynch D99/43

(Continued)

Primary Examiner — Elizabeth J Oswecki

(57) **CLAIM**

The ornamental design for a safe door, upper equipment cradle, and floor pedestal as shown and described.

DESCRIPTION

FIG. 1 is a perspective view of a safe door, upper equipment cradle, and floor pedestal showing my new design;
FIG. 2 is a front view thereof;
FIG. 3 is a left side view thereof;
FIG. 4 is a right side view thereof;
FIG. 5 is a rear view thereof;
FIG. 6 is a bottom view thereof;
FIG. 7 is a top view thereof; and,
FIG. 8 is another perspective view thereof.
The broken lines shown in the drawings represent portions of the safe door, upper equipment cradle, and floor pedestal that form no part of the claimed design.

1 Claim, 7 Drawing Sheets

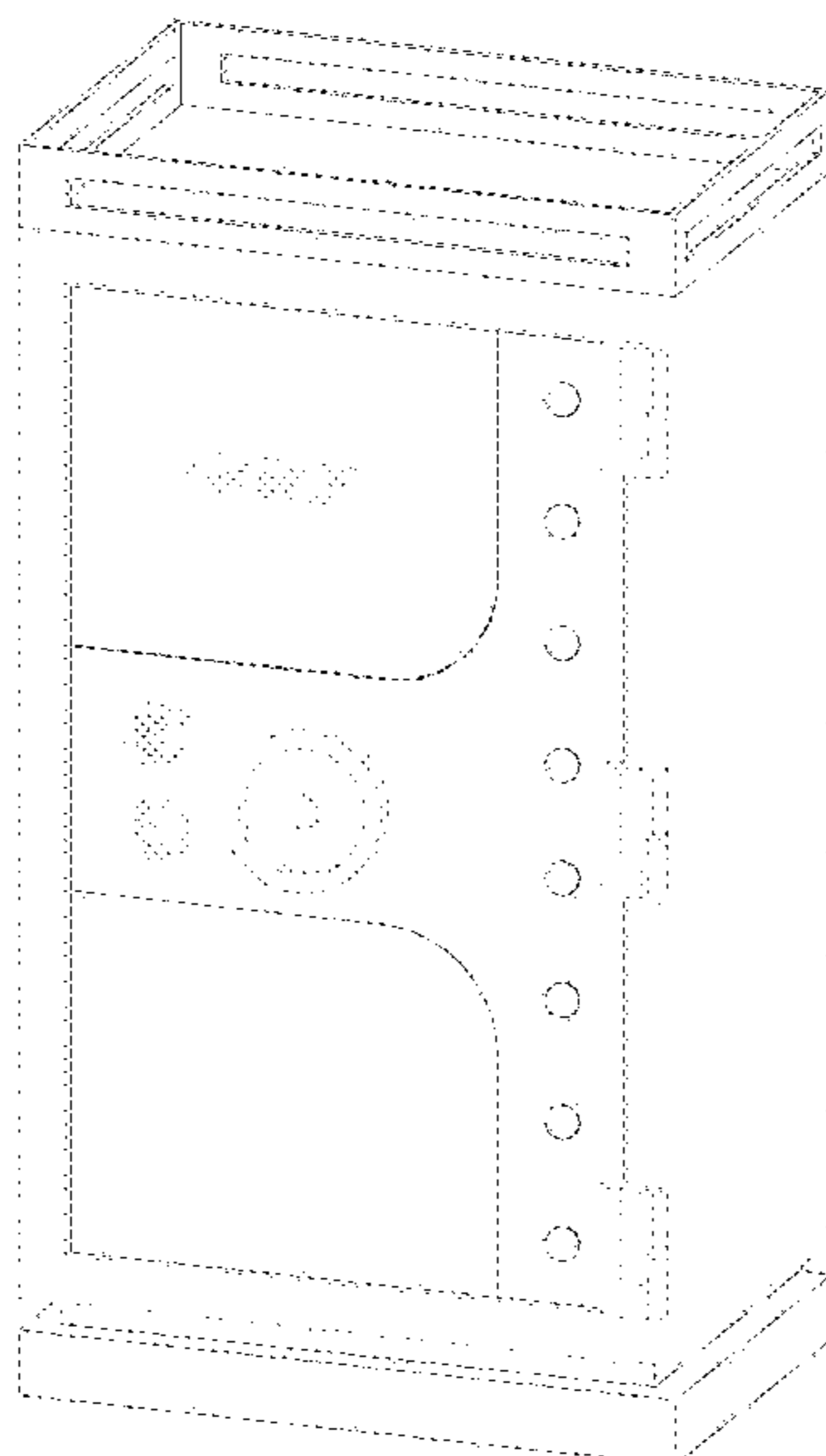

(56)

References Cited

U.S. PATENT DOCUMENTS

D485,960	S	*	1/2004	Paris	D99/43
D488,910	S	*	4/2004	Lynch	D99/43
D495,113	S	*	8/2004	Lynch	D6/705.5
D498,895	S	*	11/2004	Lynch	D99/28
D501,620	S	*	2/2005	Lynch	D6/703
D586,525	S	*	2/2009	Pendleton	D99/28
D598,175	S	*	8/2009	Pendleton	D6/668
D619,775	S	*	7/2010	Pendleton	D99/28
D620,675	S	*	7/2010	Doettling	D99/28
D659,944	S	*	5/2012	Pendleton	D99/28
D728,189	S	*	4/2015	Suggs	D99/28
D729,490	S	*	5/2015	Pannier	D99/43
D744,190	S	*	11/2015	Pannier	D99/43
D744,715	S	*	12/2015	Suggs	D99/28
D774,272	S	*	12/2016	Suggs	D99/28
D799,148	S	*	10/2017	Crosby	D99/28
D799,782	S	*	10/2017	Crosby	D99/28
D802,873	S	*	11/2017	Crosby	D99/28
D811,686	S	*	2/2018	Crosby	D99/28
D814,139	S	*	3/2018	Newcomb	D99/28
D825,884	S	*	8/2018	Moore	D99/28

* cited by examiner

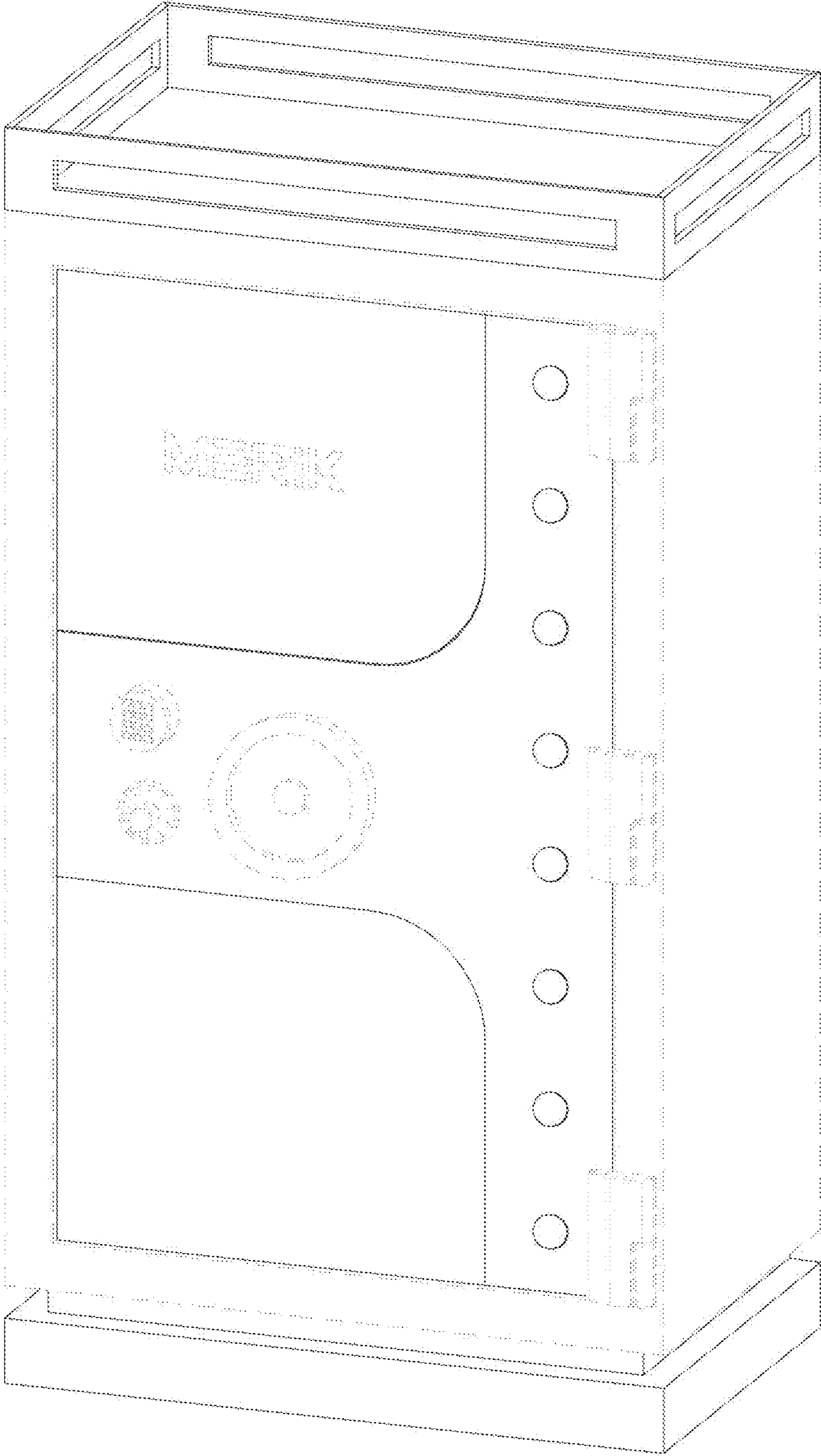

FIG. 1

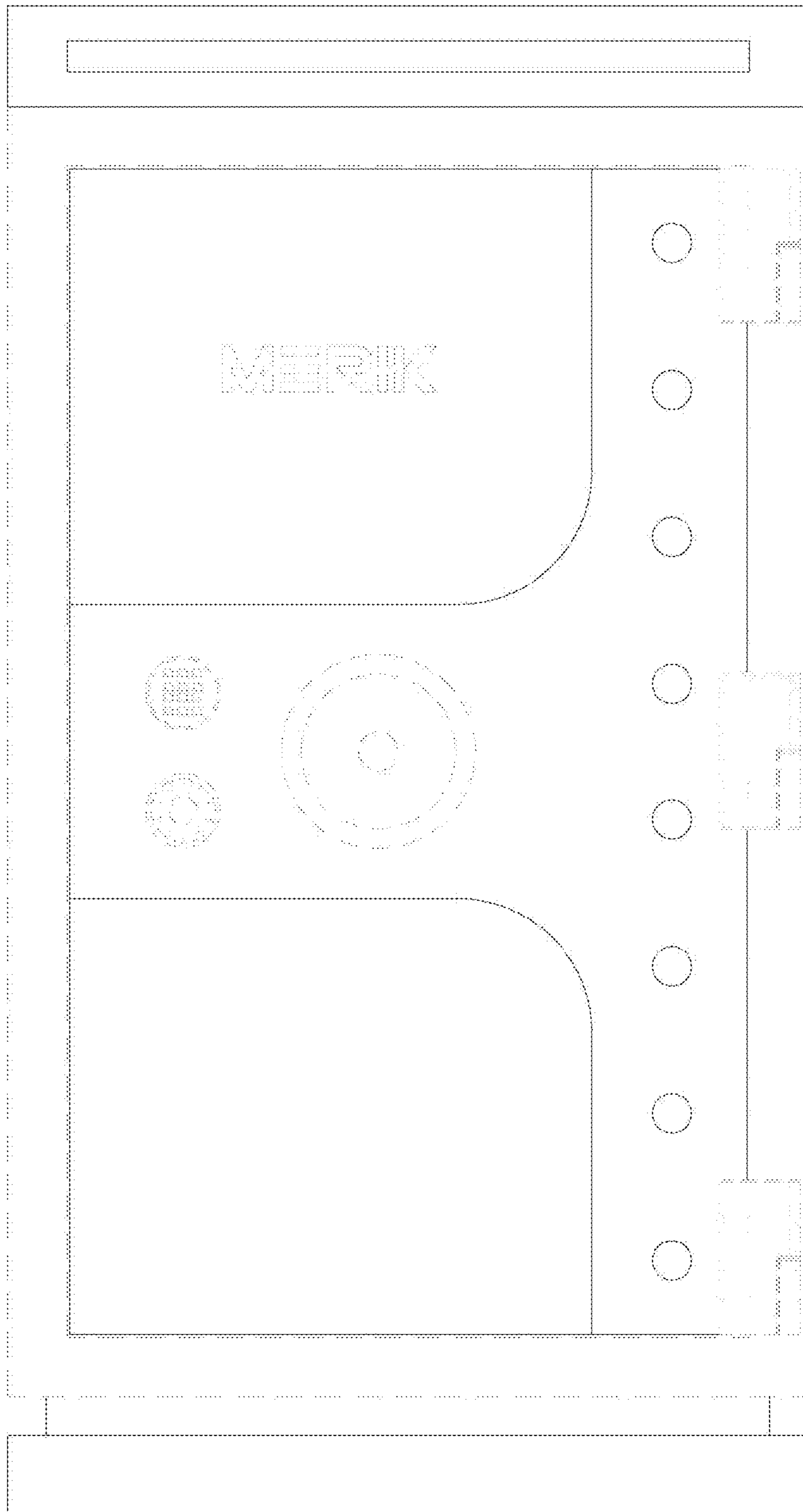

FIG. 2

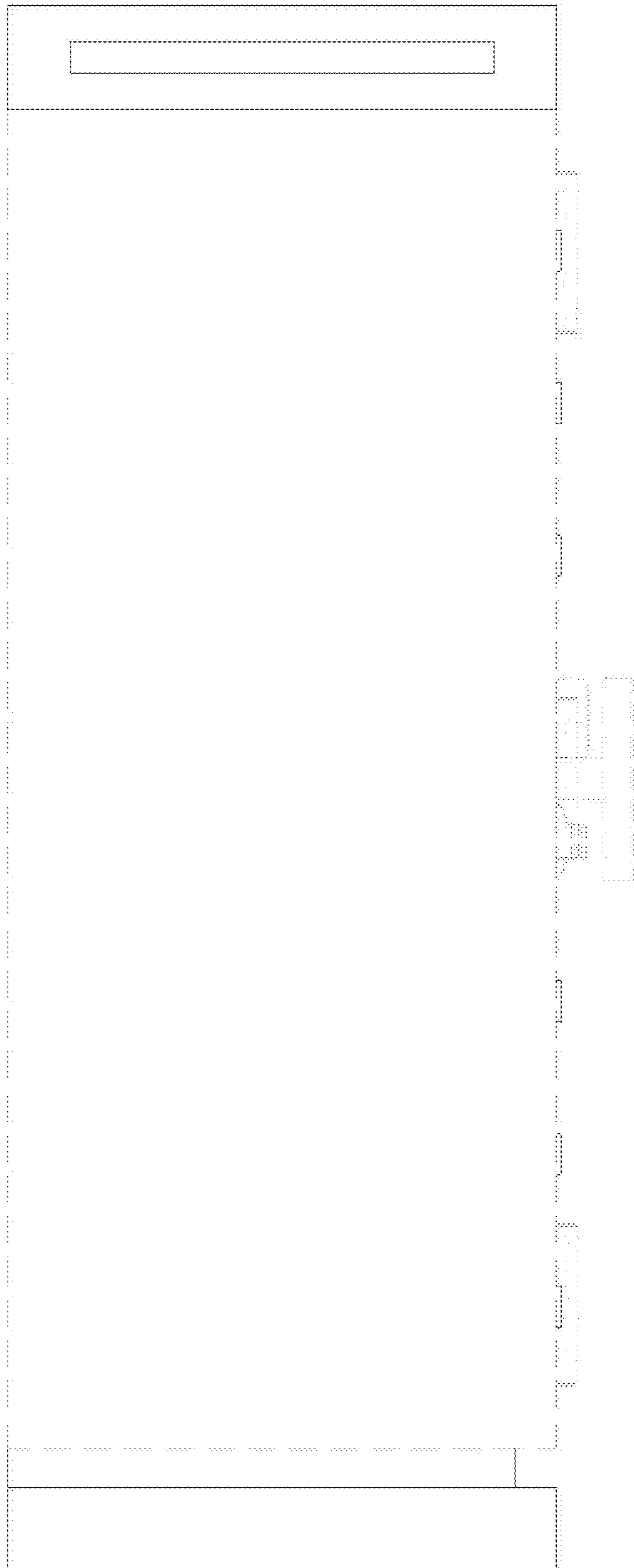

FIG. 3

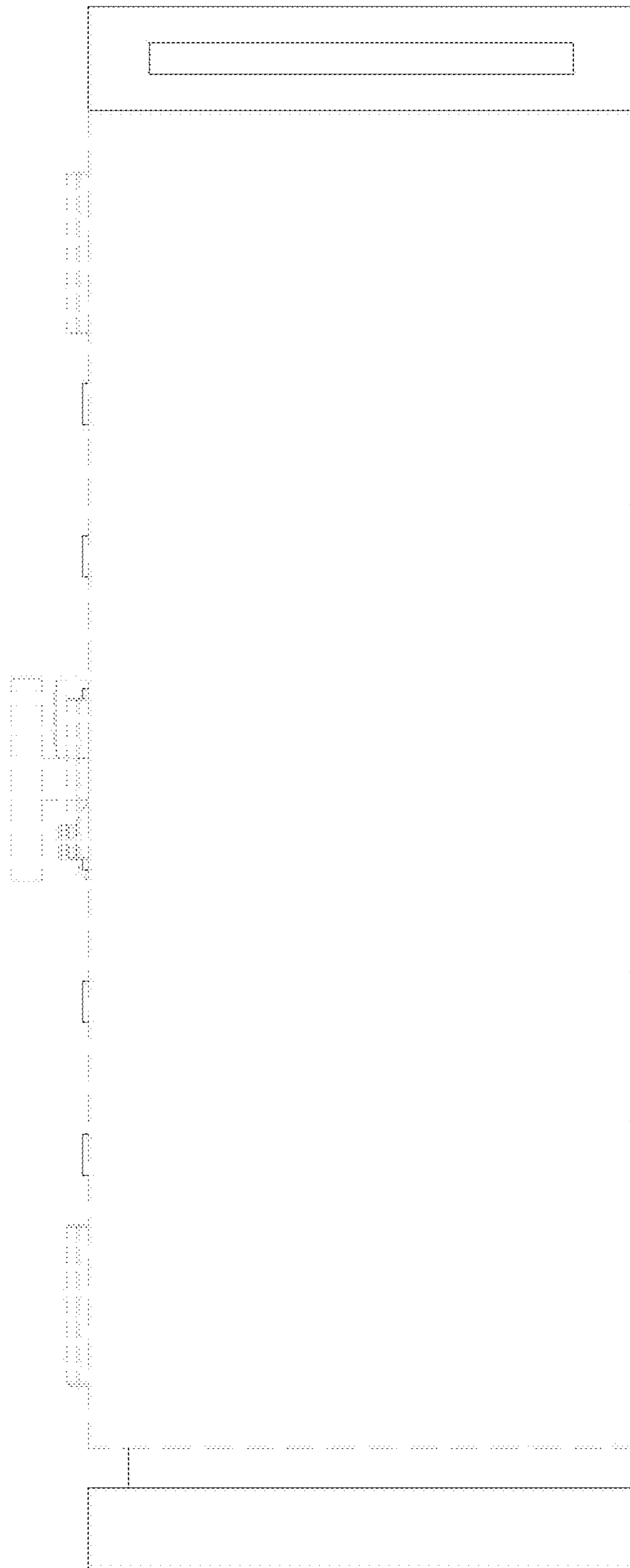

FIG. 4



FIG. 5

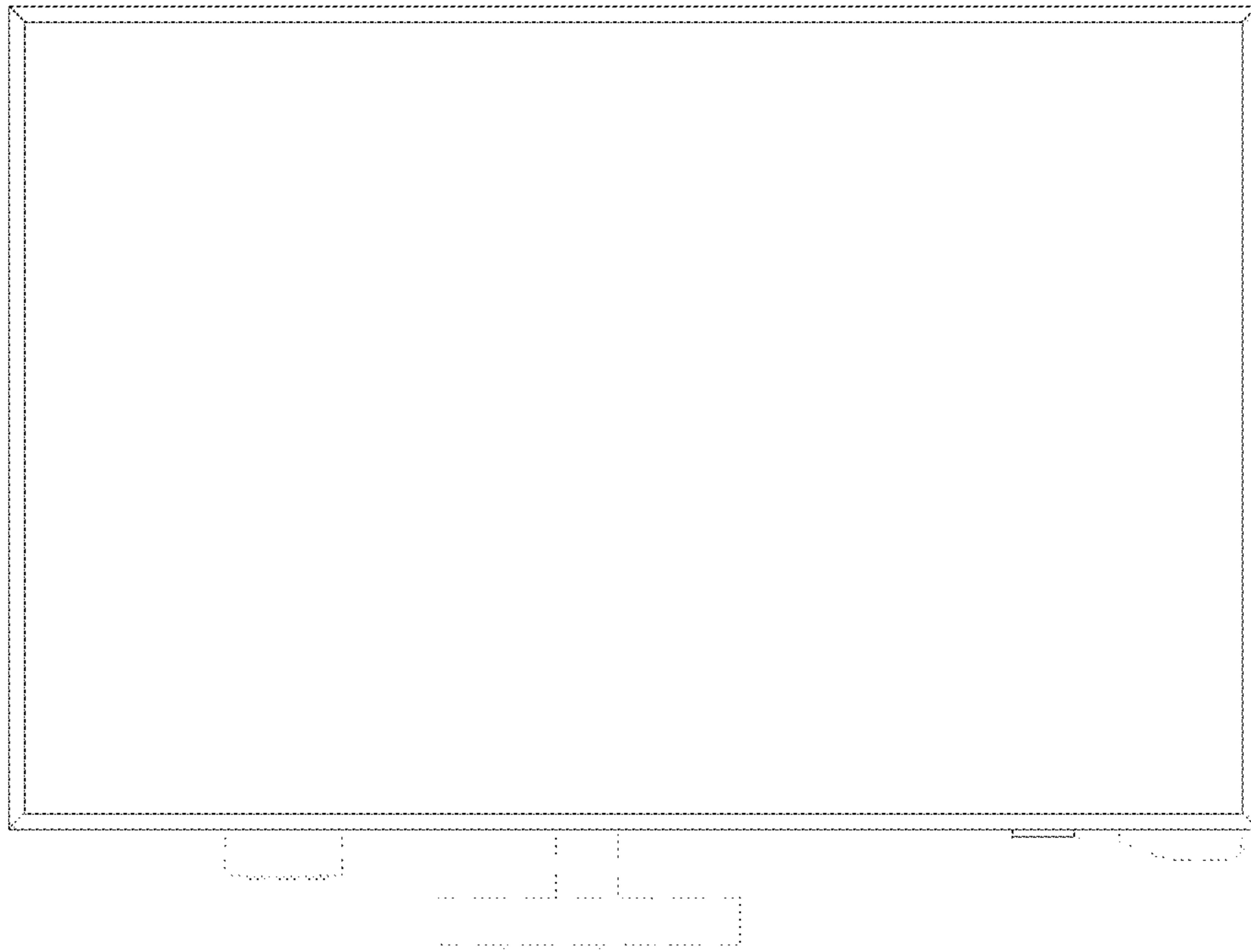

FIG. 6

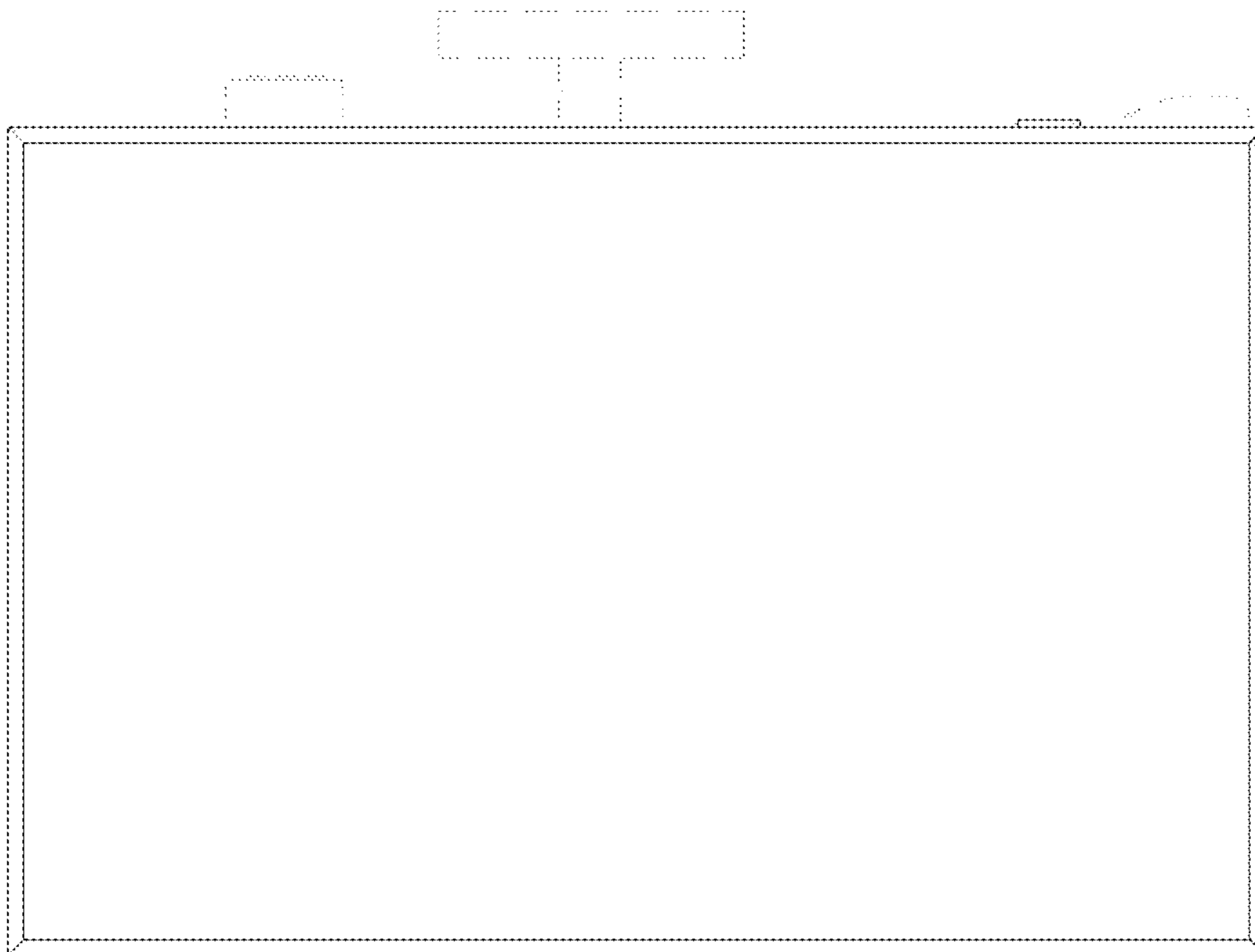

FIG. 7

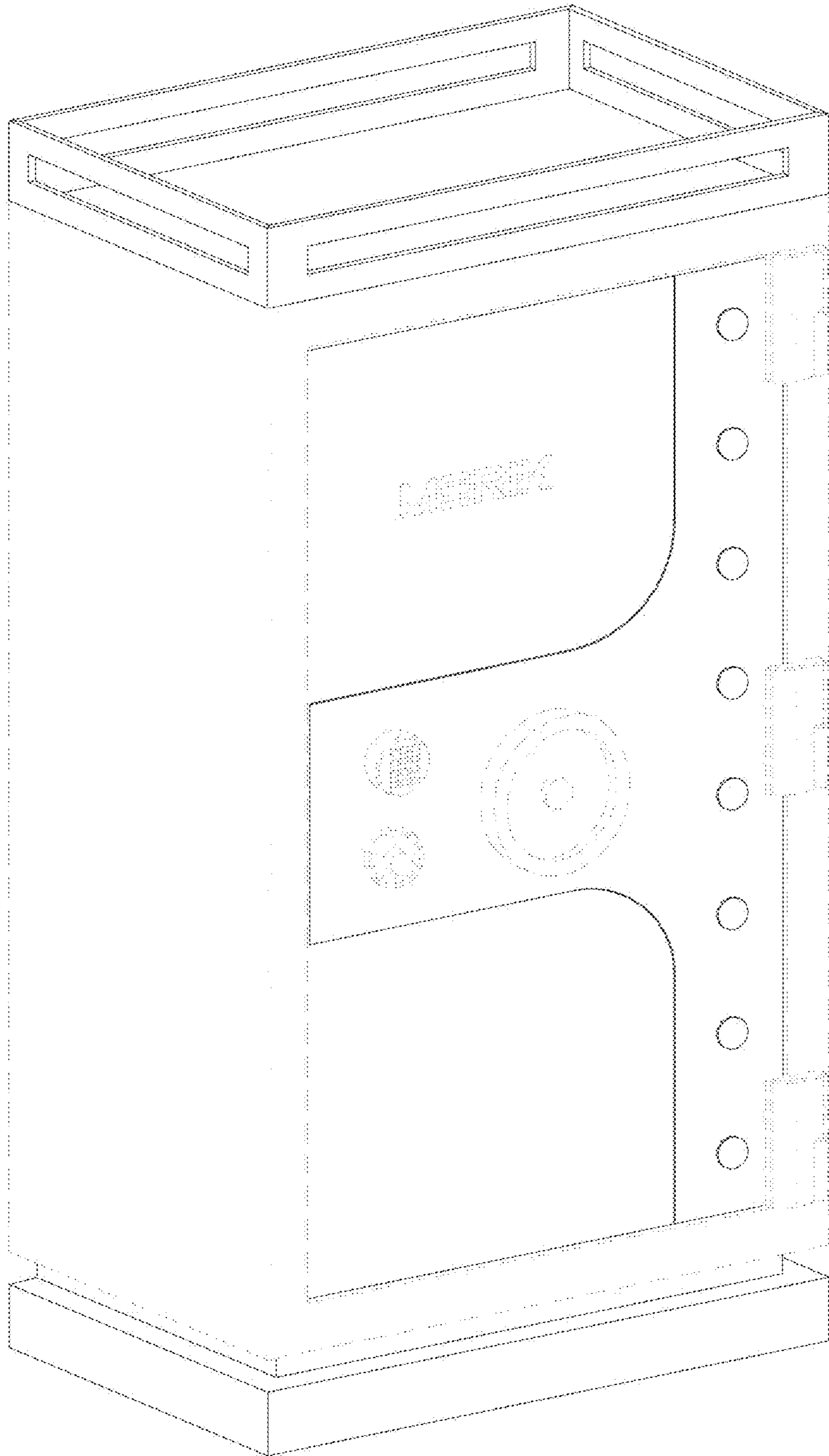

FIG. 8