



US00D914241S

(12) **United States Design Patent**
Crocker et al.

(10) **Patent No.:** **US D914,241 S**
(45) **Date of Patent:** **** Mar. 23, 2021**

(54) **PARTITION SYSTEM**

FOREIGN PATENT DOCUMENTS

(71) Applicant: **Williams-Sonoma, Inc.**, San Francisco, CA (US)

FR 2834020 A1 * 6/2003 F16B 12/10

Primary Examiner — Brett Miller

(72) Inventors: **Justin Crocker**, New York, NY (US);
Richard Joutras, Oak Brook, IL (US);
Timothy Buchenberger, Chicago, IL (US)

(74) *Attorney, Agent, or Firm* — Cook Alex Ltd.; R. Blake Johnston

(73) Assignee: **Williams-Sonoma, Inc.**, San Francisco, CA (US)

(57) **CLAIM**

The ornamental design for a partition system, as shown and described.

(**) Term: **15 Years**

DESCRIPTION

(21) Appl. No.: **29/699,598**

(22) Filed: **Jul. 26, 2019**

Related U.S. Application Data

(62) Division of application No. 29/607,135, filed on Jun. 9, 2017, now Pat. No. Des. 862,737.

(51) **LOC (13) Cl.** **25-02**

(52) **U.S. Cl.**
USPC **D25/58**

(58) **Field of Classification Search**

USPC D25/1, 3-35, 55-61; D21/834-839;
D6/335-338, 357, 640-644, 346, 381,
D6/389, 332; 52/82, 81.1, 81.2
CPC ... E04H 1/00-14; E04H 9/00; E04H 9/04-16;
E04H 15/00-008; E04H 15/18; E04H
15/26; E04H 15/28; E04H 15/30;

(Continued)

(56) **References Cited**

U.S. PATENT DOCUMENTS

D196,039 S * 8/1963 Hollaender D25/1
4,433,514 A * 2/1984 Henges, Jr. E04H 1/12
52/262

(Continued)

FIG. 1 is a perspective view of a first embodiment of the partition system;
FIG. 2 is a front elevation view of the first embodiment of the partition system;
FIG. 3 is a rear elevation view of the first embodiment of the partition system;
FIG. 4 is a left side elevation view of the first embodiment of the partition system;
FIG. 5 is a right side elevation view of the first embodiment of the partition system;
FIG. 6 is a top plan view of the first embodiment of the partition system;
FIG. 7 is a bottom plan view of the first embodiment of the partition system;
FIG. 8 is a perspective view of a second embodiment of the partition system;
FIG. 9 is a front elevation view of the second embodiment of the partition system;
FIG. 10 is a rear elevation view of the second embodiment of the partition system;
FIG. 11 is a left side elevation view of the second embodiment of the partition system;
FIG. 12 is a right side elevation view of the second embodiment of the partition system;
FIG. 13 is a top plan view of the second embodiment of the partition system; and,
FIG. 14 is a bottom plan view of the second embodiment of the partition system.

1 Claim, 12 Drawing Sheets

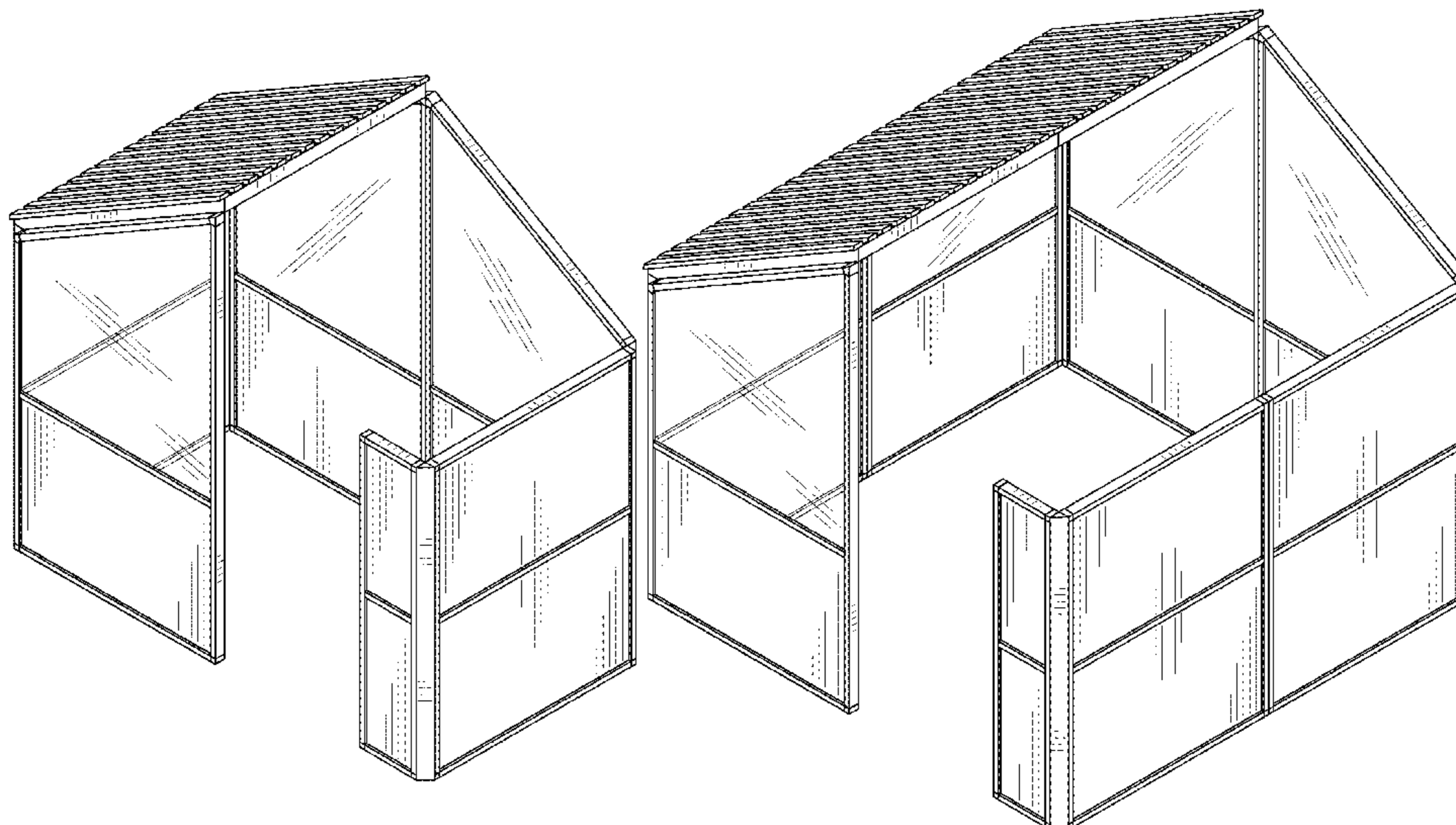

(58) **Field of Classification Search**

CPC ... E04H 15/36; E04H 3/16; E04B 1/32; E04B
 1/3205; E04B 1/3211; E04B 2002/7483;
 A47B 2200/0071

See application file for complete search history.

(56) **References Cited**

U.S. PATENT DOCUMENTS

D299,891	S *	2/1989	Belszek	D25/1
D299,959	S *	2/1989	Montgomery	D25/16
6,598,363	B1 *	7/2003	Ferguson	E04H 1/1205
					52/270
6,883,277	B2 *	4/2005	Wiechecki	E04B 2/7427
					52/238.1
D540,472	S *	4/2007	Van Es	D25/22
9,027,295	B2 *	5/2015	Kopish	E06B 1/52
					52/207
9,103,134	B1 *	8/2015	Murray	E04H 1/125
D816,355	S *	5/2018	Rockwell	D6/332
D822,849	S *	7/2018	Levy	D25/35
D862,737	S *	10/2019	Crocker	D25/58
D874,679	S *	2/2020	Ciapala	D25/58
2005/0011138	A1 *	1/2005	Ball	E04B 2/7435
					52/36.1
2007/0278169	A1 *	12/2007	Grainger	B65D 19/08
					211/186
2008/0110127	A1 *	5/2008	Terada	E04H 1/1272
					52/646
2013/0067846	A1 *	3/2013	Kvols	E04H 1/1205
					52/586.1
2016/0138258	A1 *	5/2016	Schaffert	E04B 1/34357
					52/79.5
2016/0262537	A1 *	9/2016	Gaschy	E04B 2/7401
2017/0268218	A1 *	9/2017	Hilton	E04H 9/04
2018/0258635	A1 *	9/2018	Birsel	E04B 2/7433

* cited by examiner

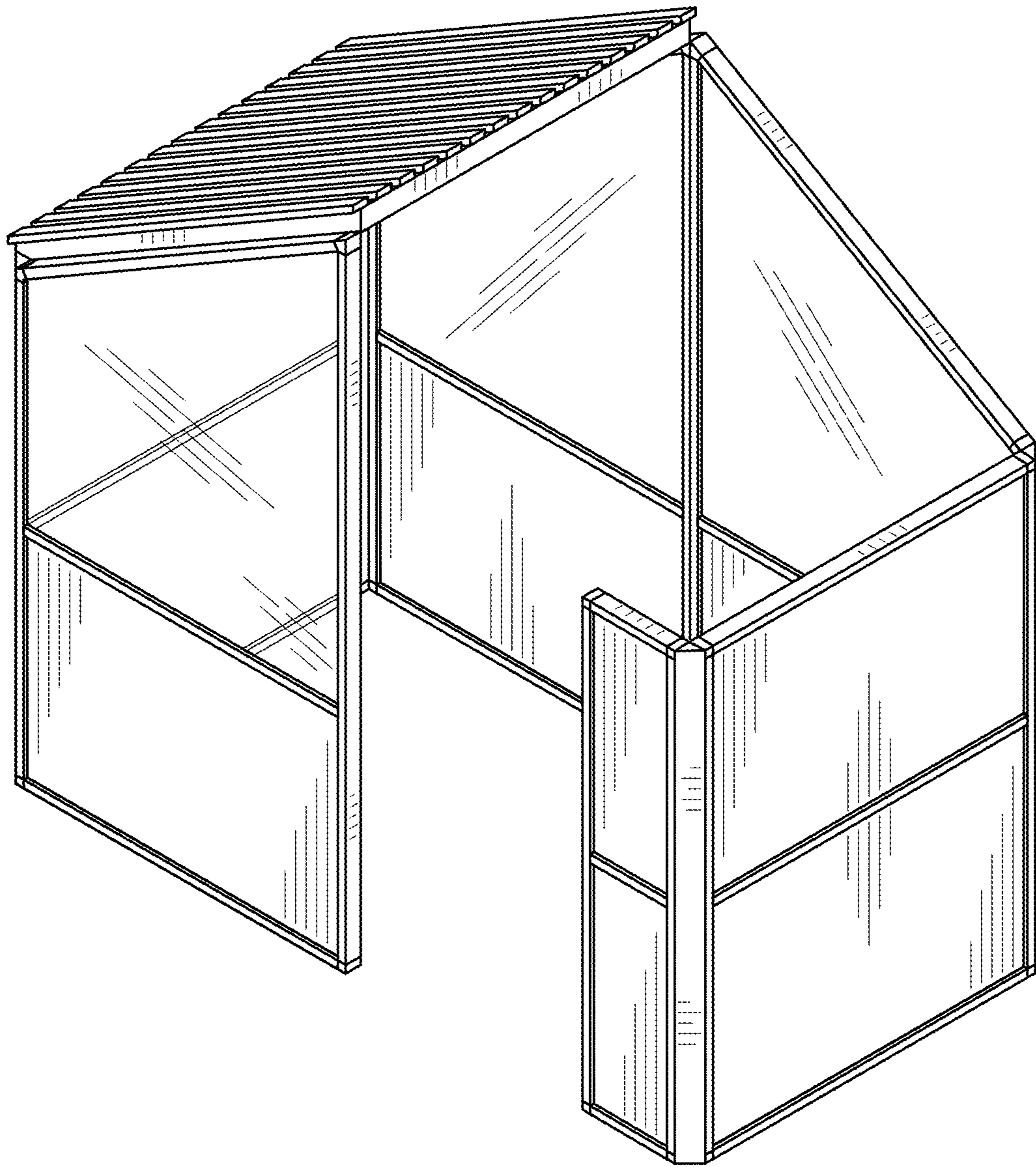

FIG. 1

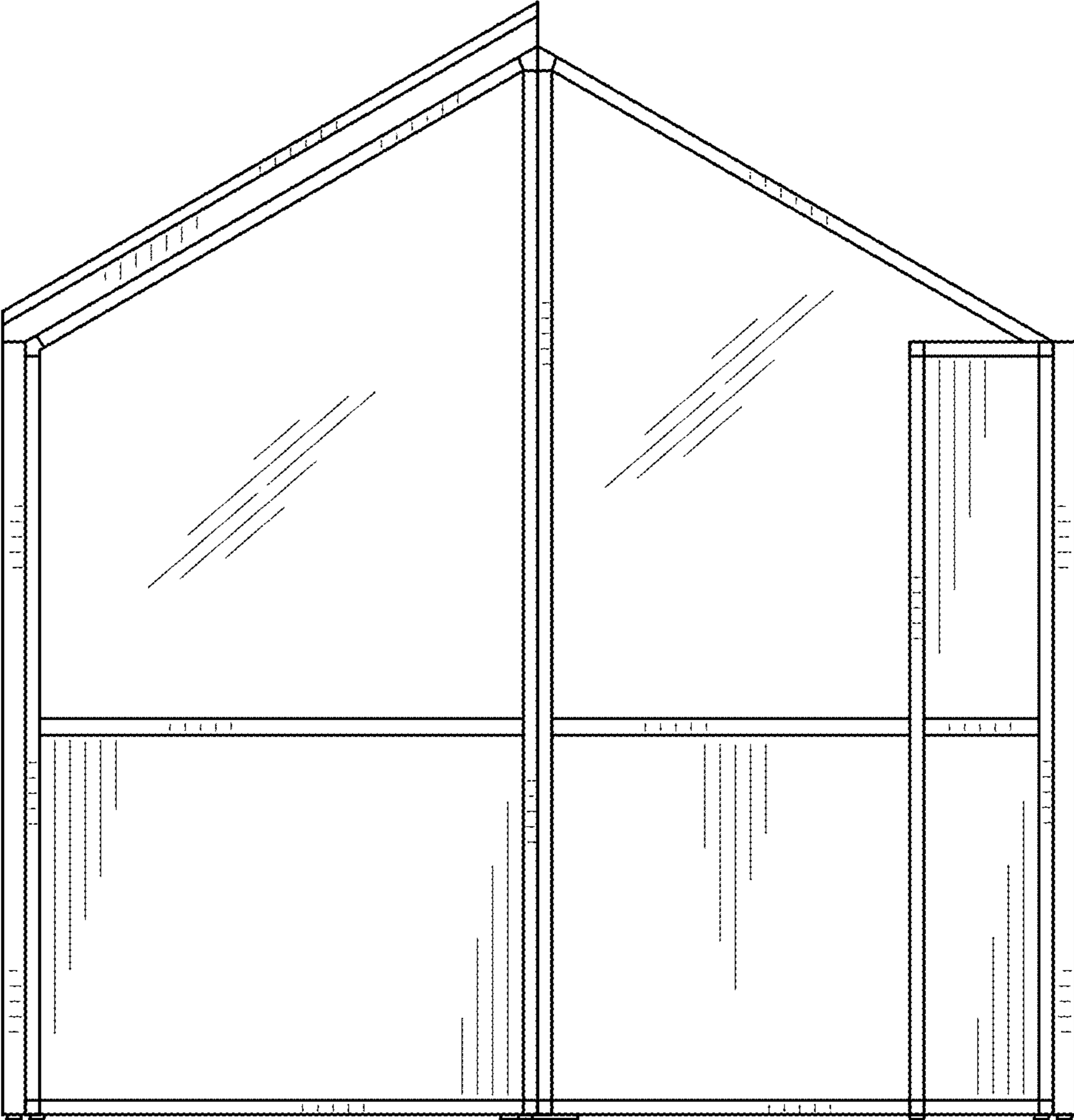

FIG. 2

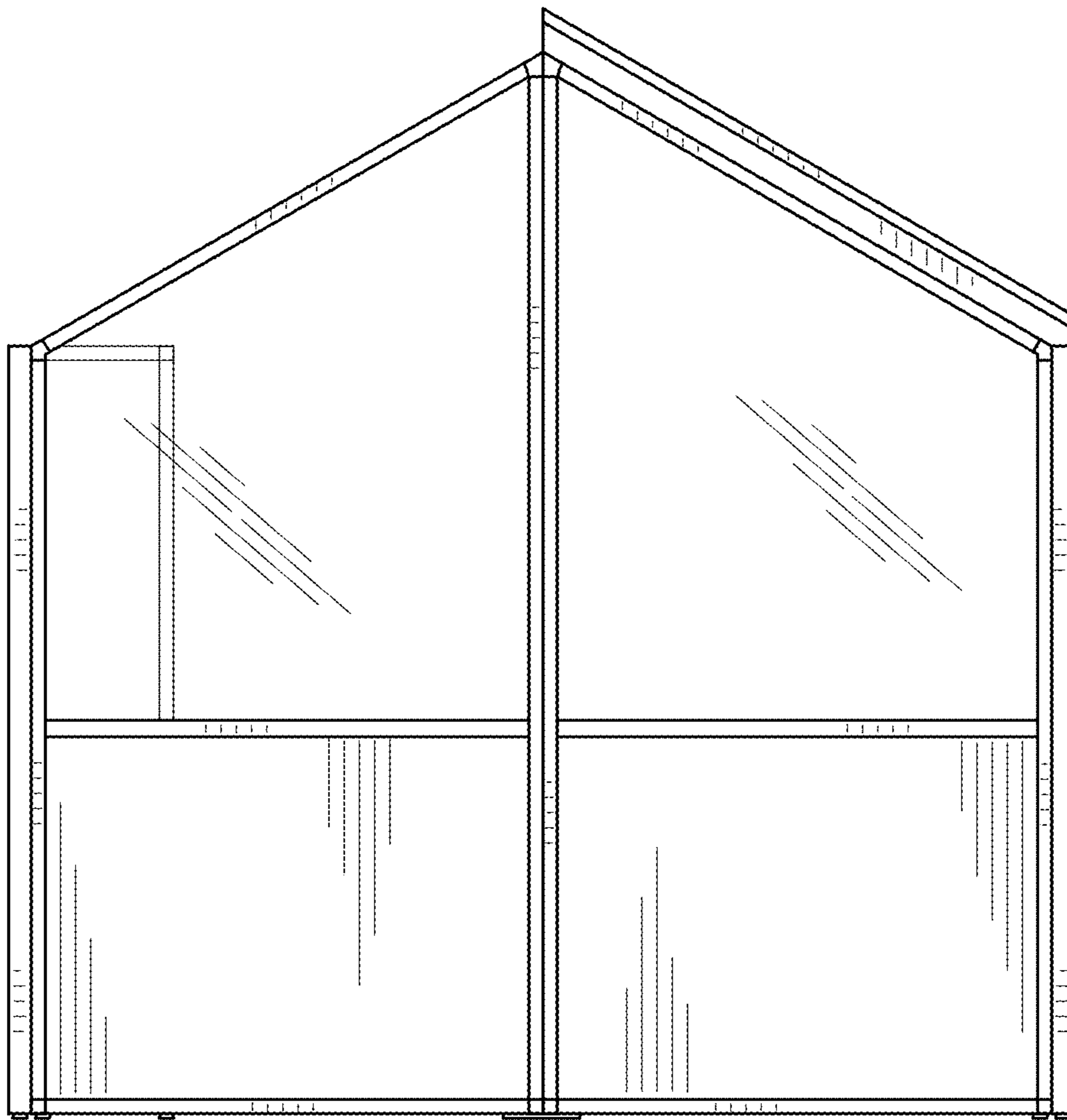

FIG. 3

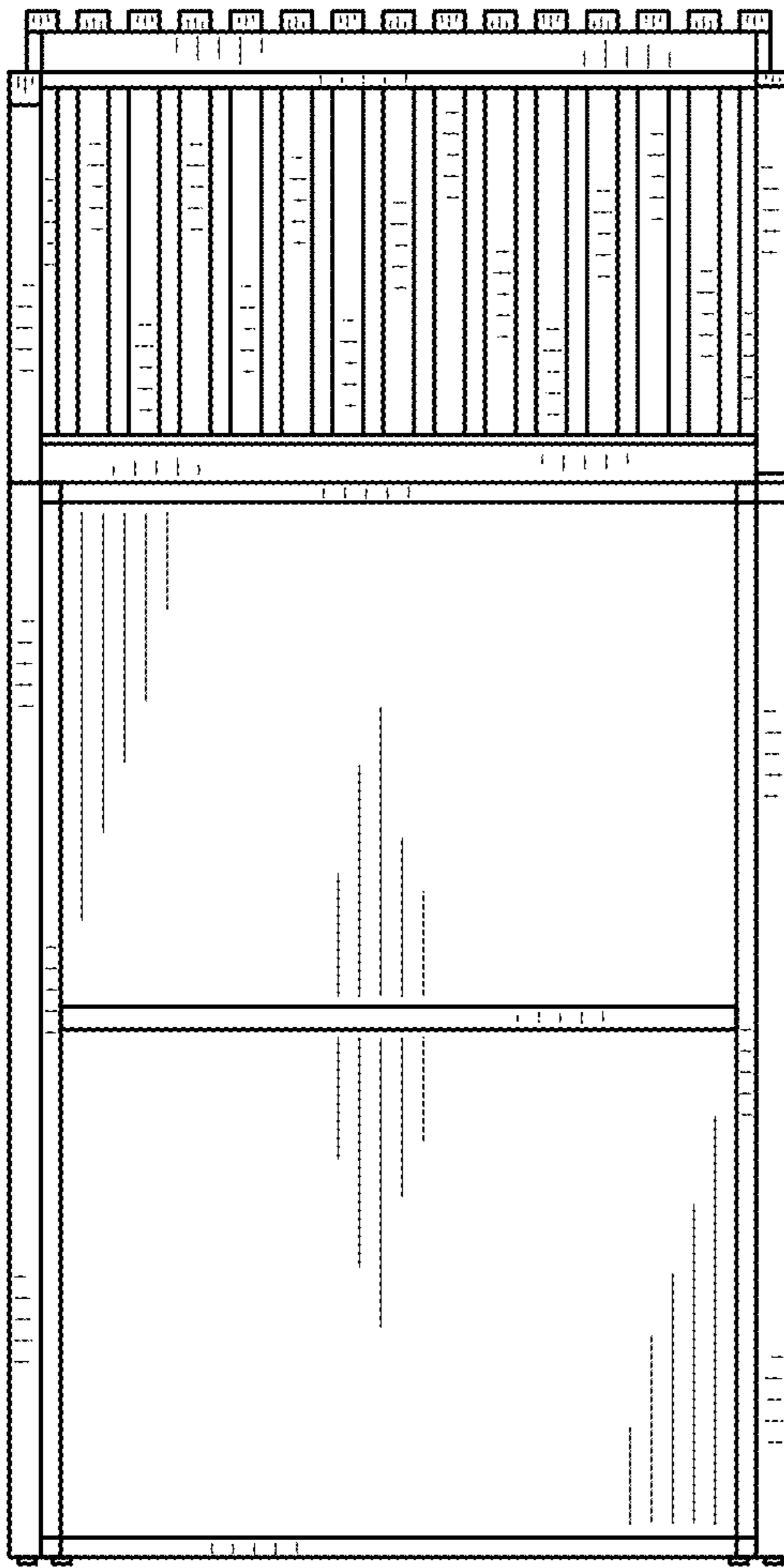

FIG. 4

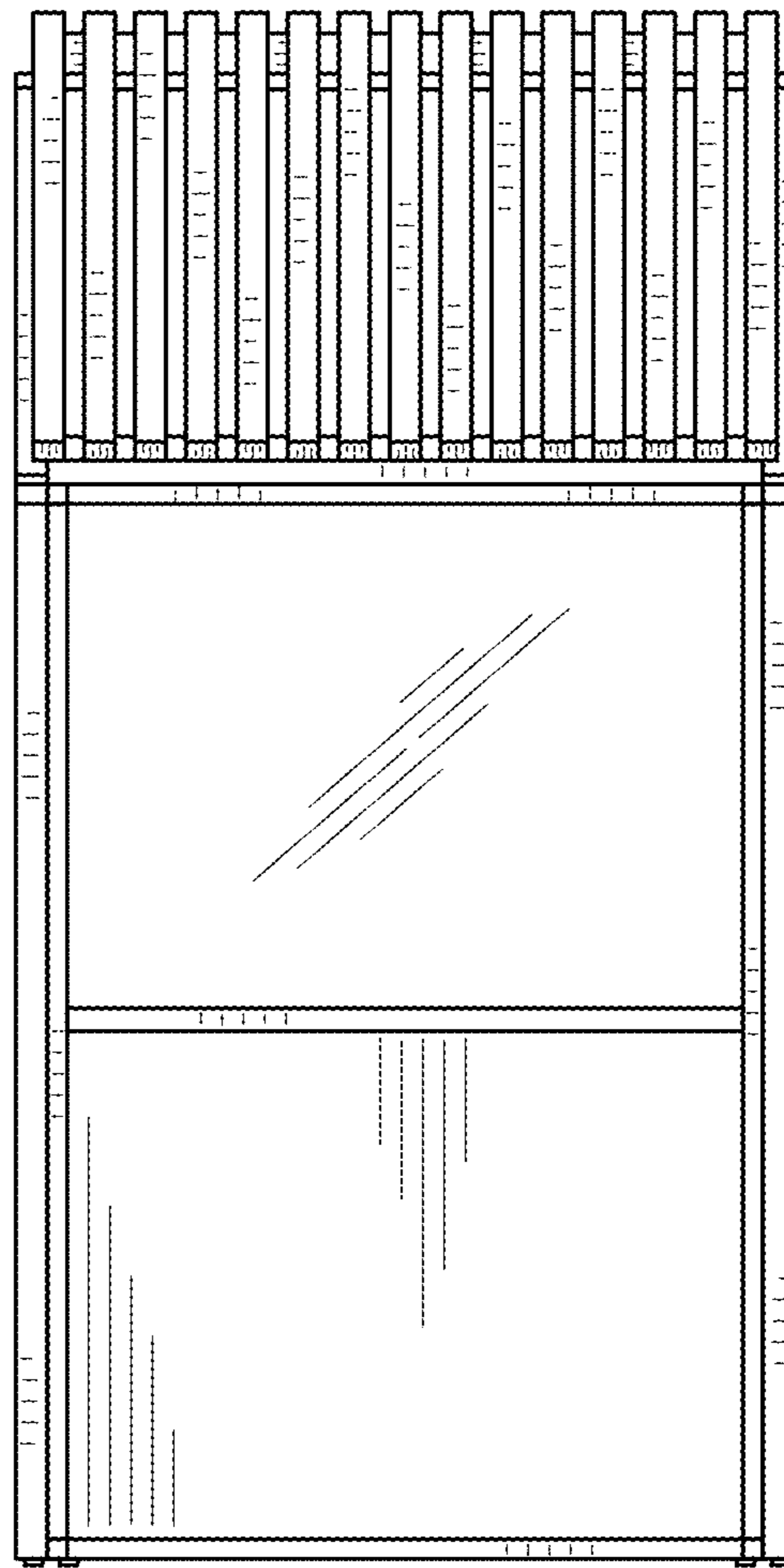

FIG. 5

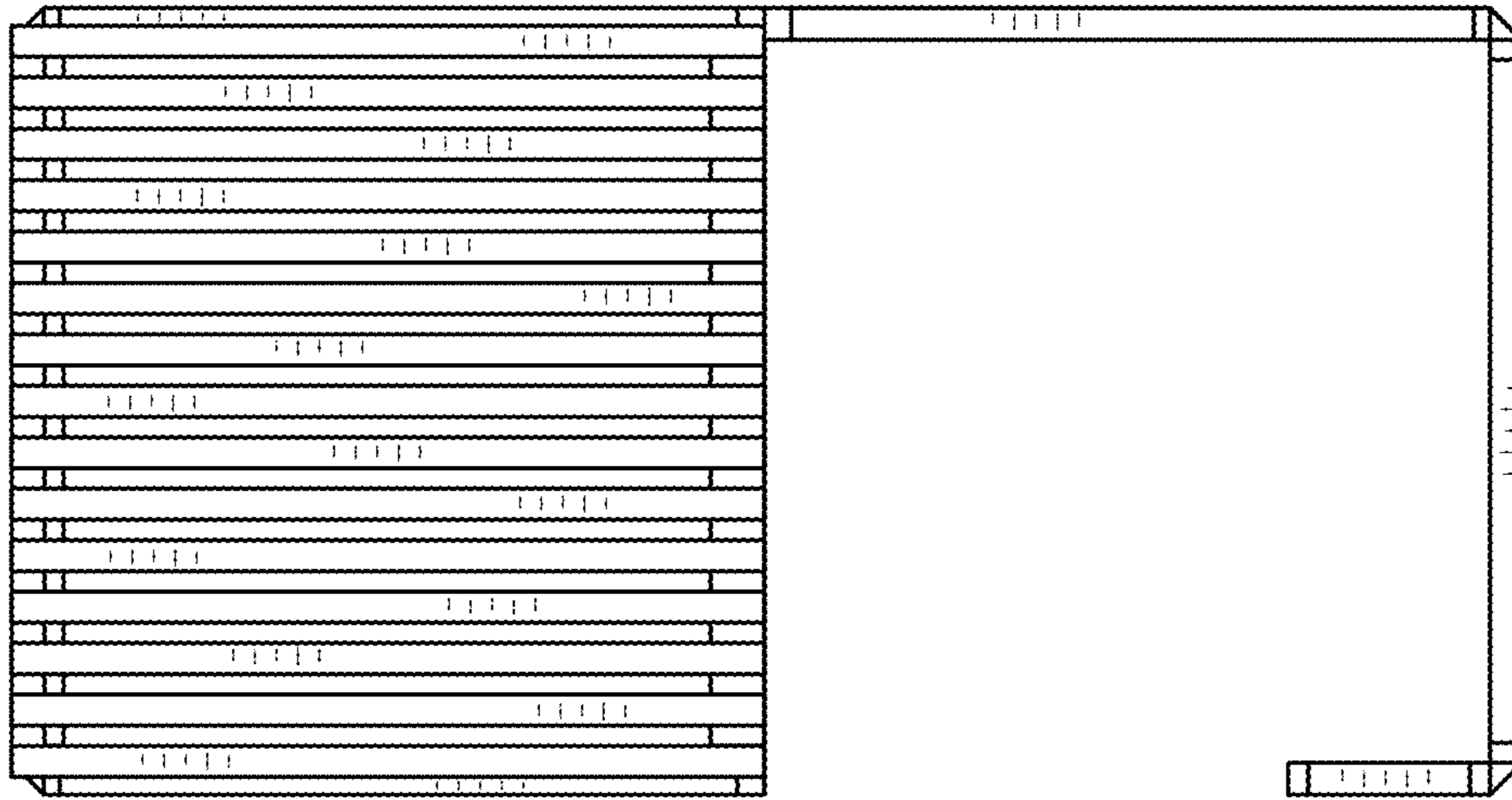

FIG. 6

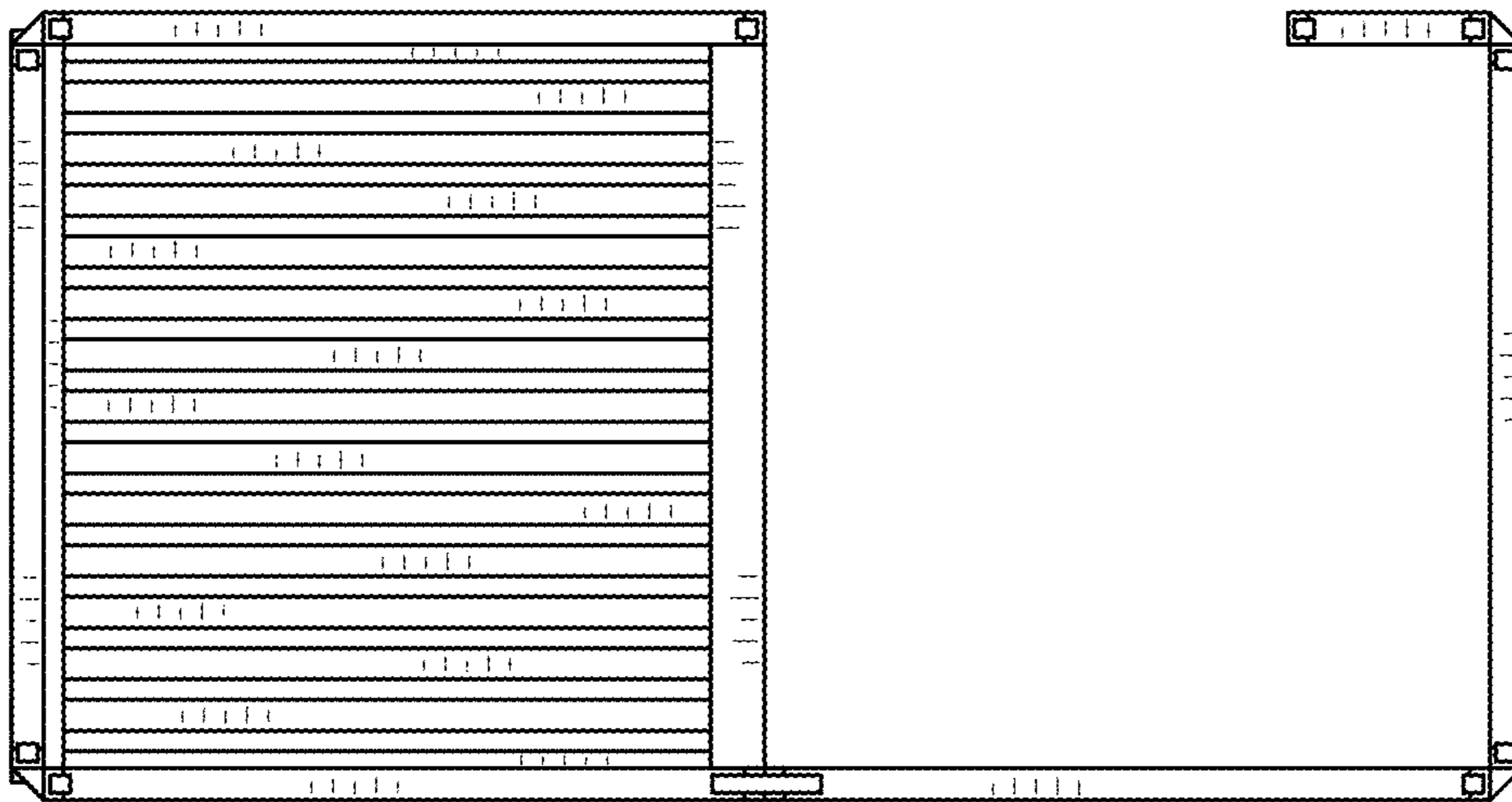

FIG. 7

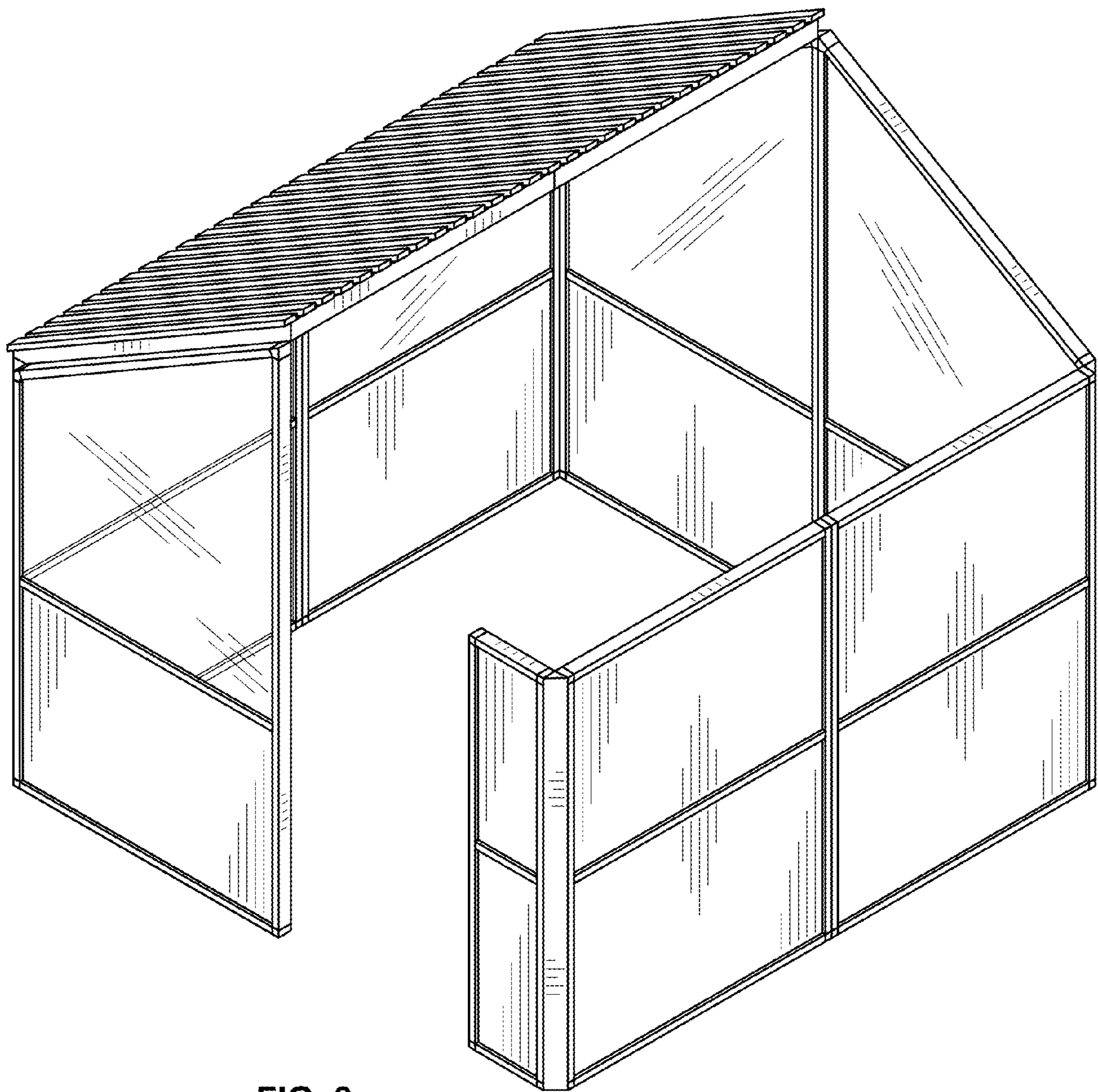

FIG. 8

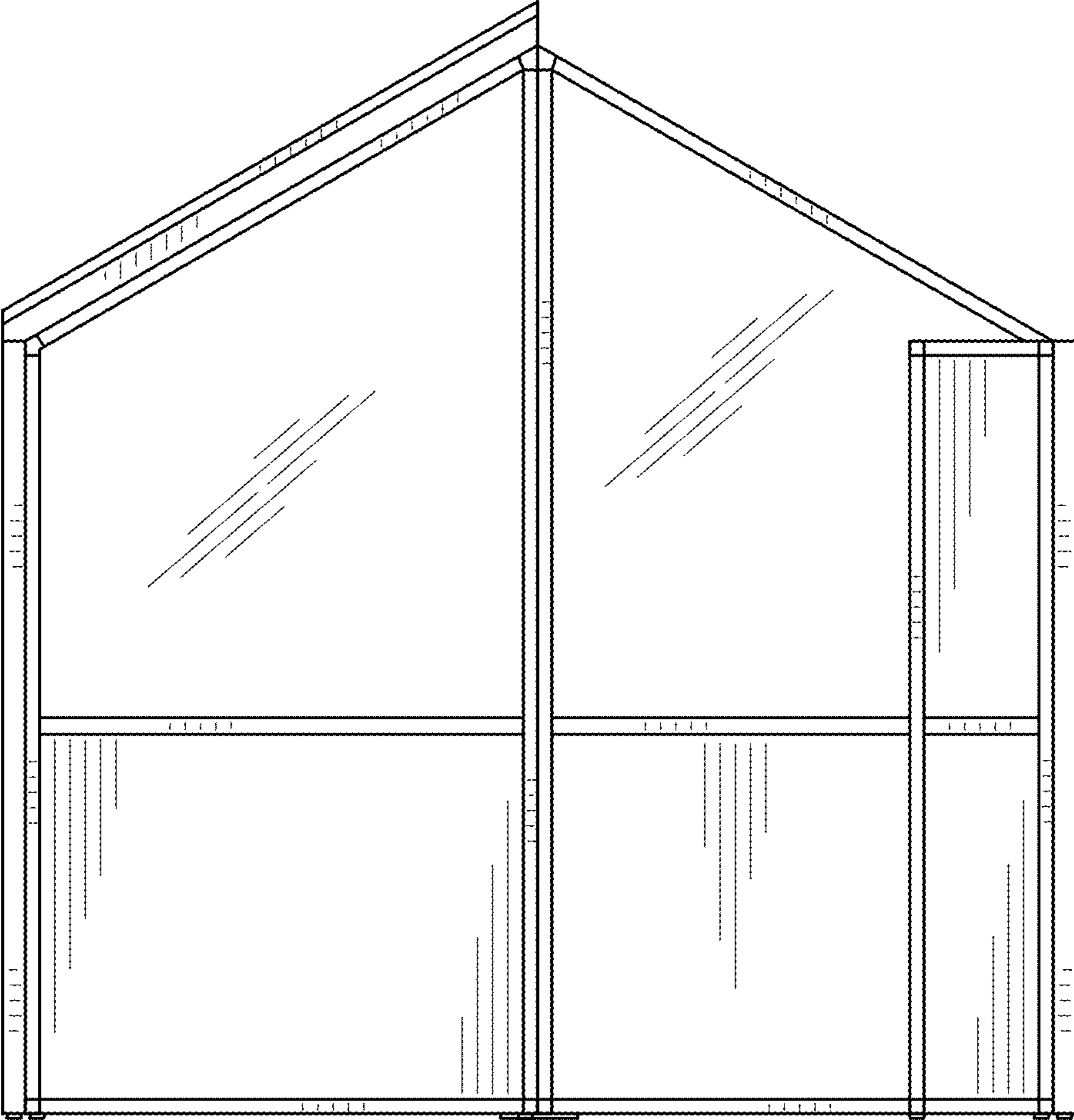

FIG. 9

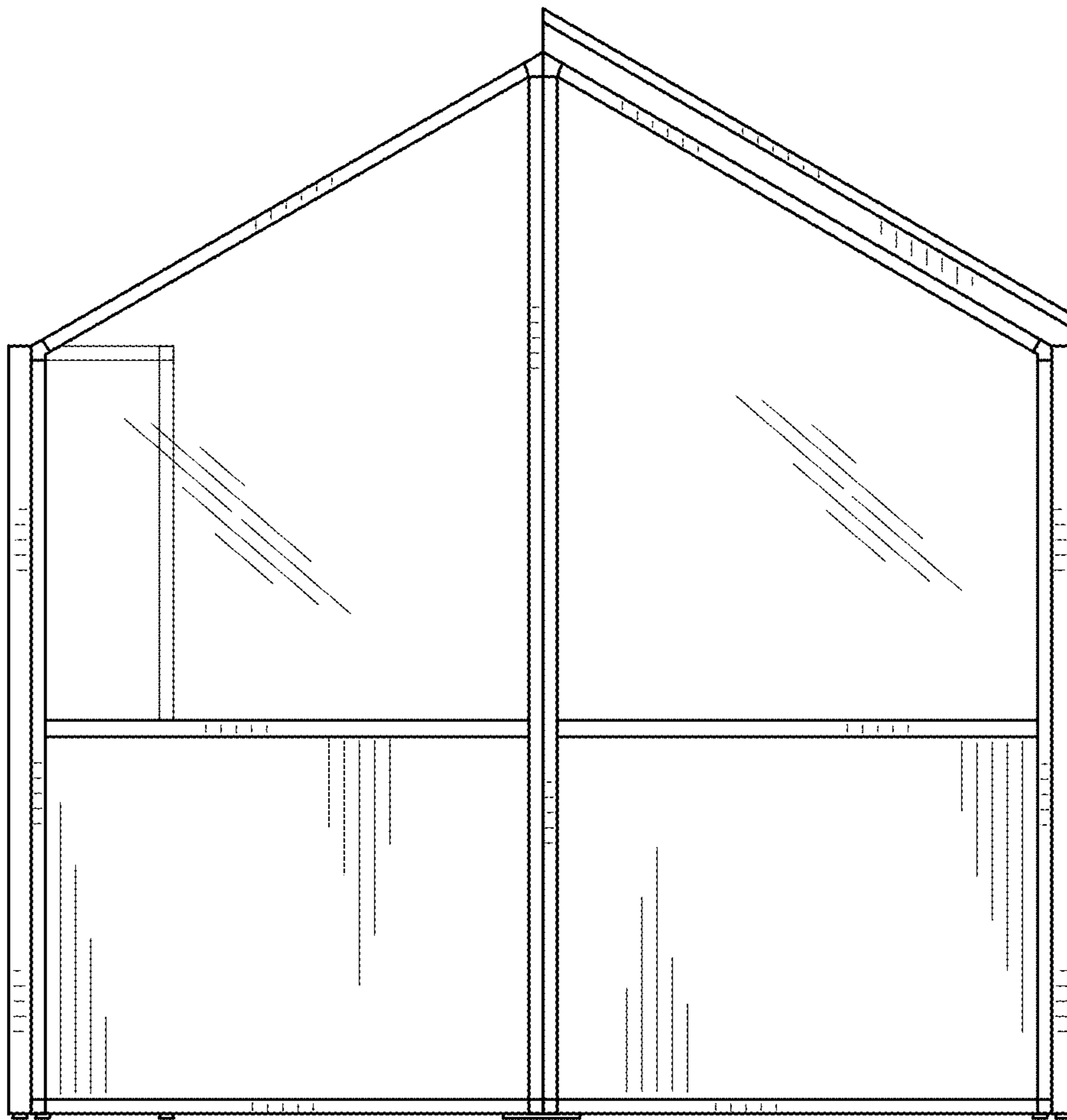

FIG. 10

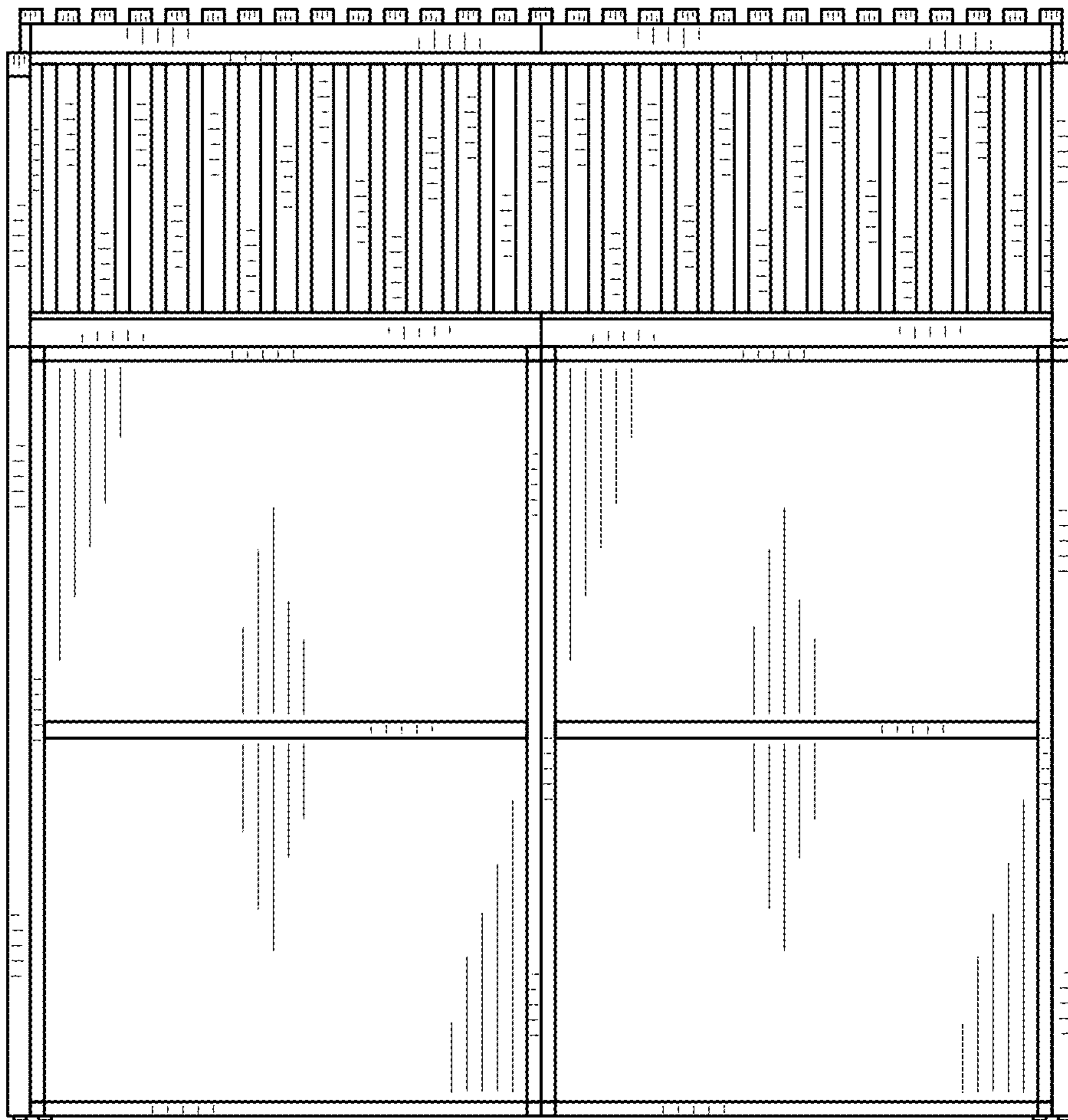

FIG. 11

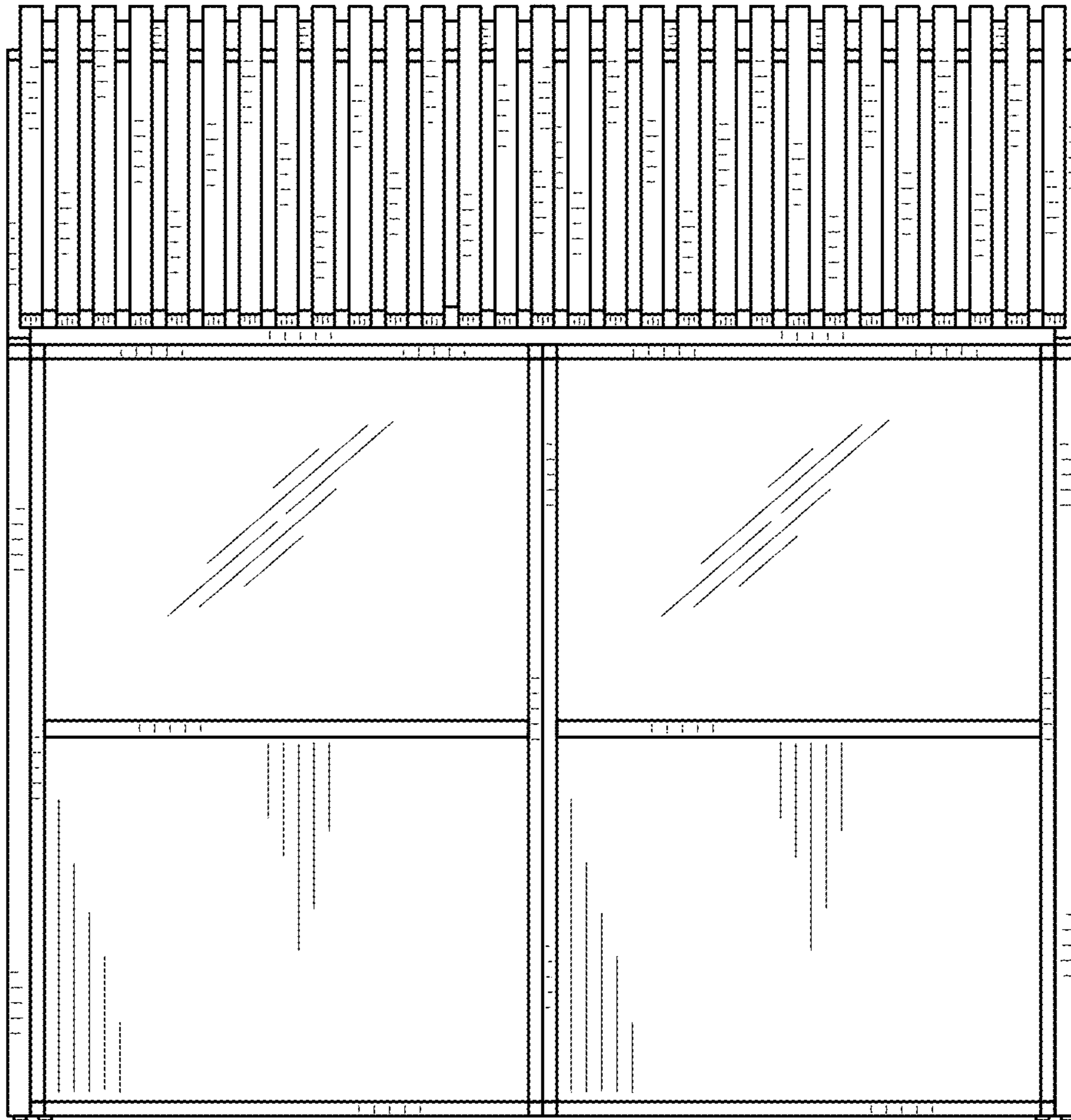

FIG. 12

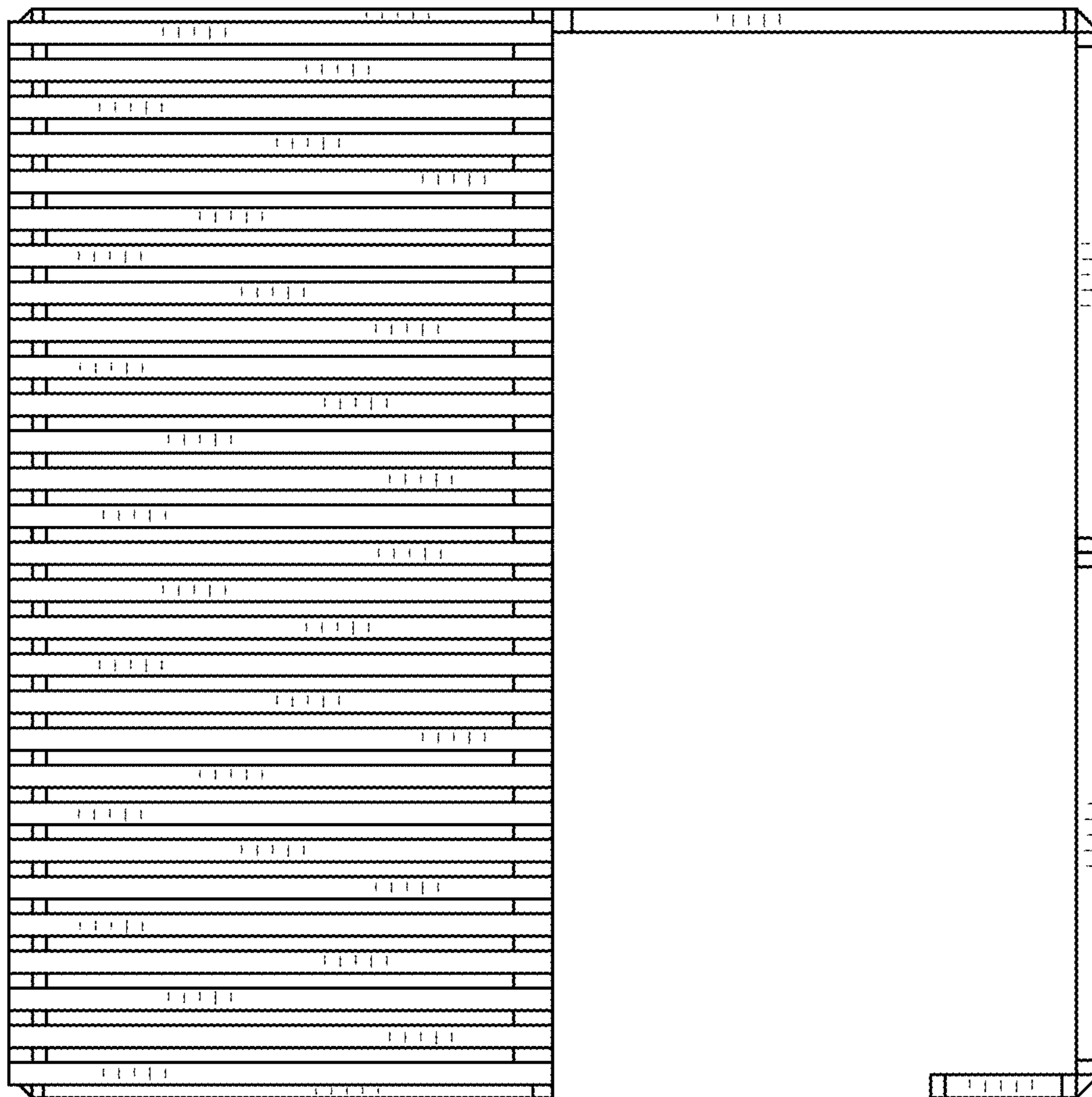

FIG. 13

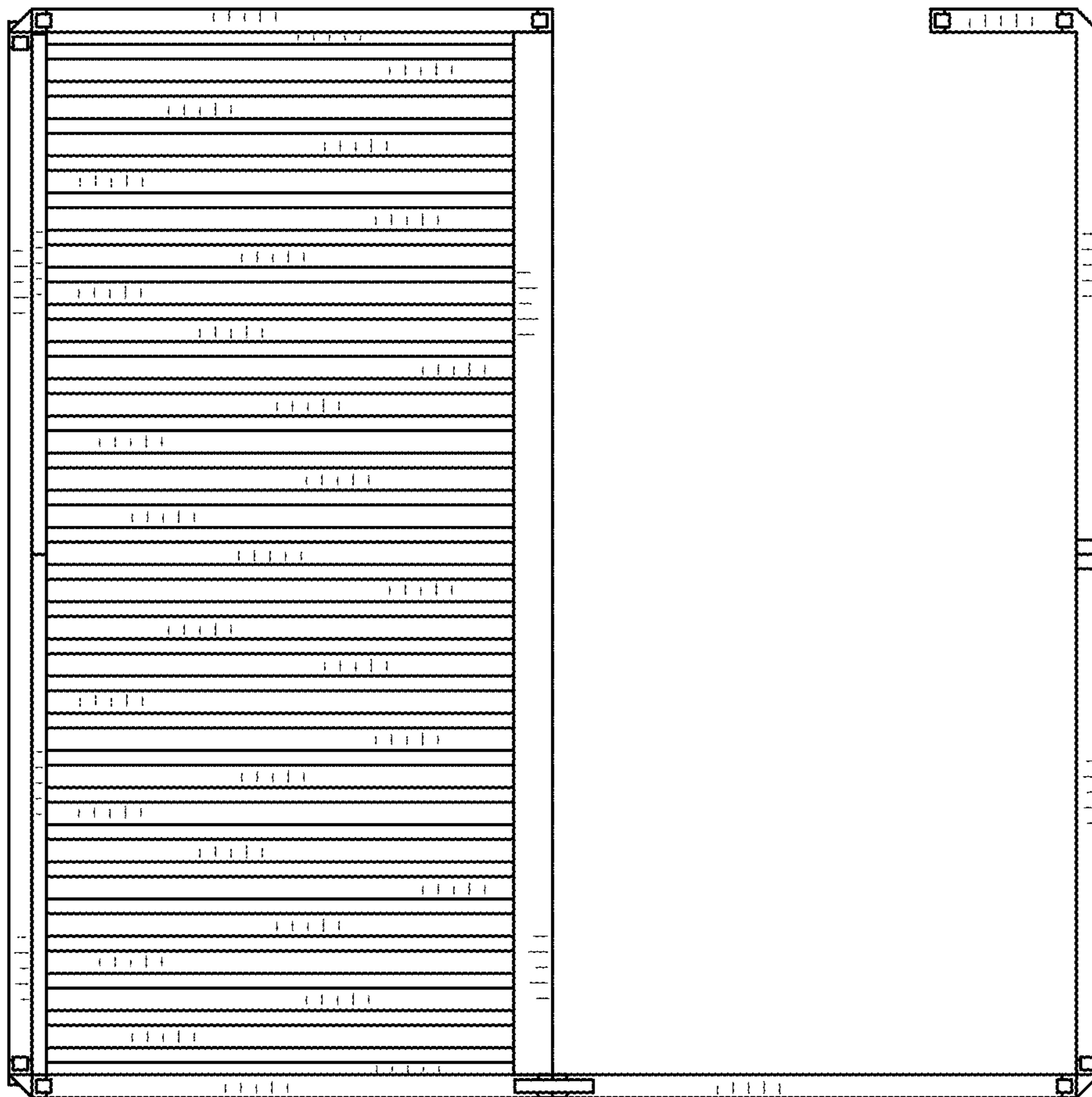

FIG. 14