



US00D914173S

(12) **United States Design Patent**
Skillman

(10) **Patent No.:** **US D914,173 S**
(45) **Date of Patent:** **** Mar. 23, 2021**

(54) **FIRE PIT BOOT**

(71) Applicant: **Matthew Skillman**, Boardman, OH
(US)

(72) Inventor: **Matthew Skillman**, Boardman, OH
(US)

(**) Term: **15 Years**

(21) Appl. No.: **29/683,448**

(22) Filed: **Mar. 13, 2019**

(51) **LOC (13) Cl.** **23-01**

(52) **U.S. Cl.**
USPC **D23/343**

(58) **Field of Classification Search**
USPC D23/342-344; D7/332, 334; D2/273,
D2/910, 912, 970
CPC F24C 7/00; F21S 10/04; F24B 1/18
See application file for complete search history.

(56) **References Cited**

U.S. PATENT DOCUMENTS

D165,214 S	*	11/1951	Baker	D2/899
D193,766 S	*	10/1962	Cohn	D2/910
D244,492 S	*	5/1977	Schonbrun	D2/910
D318,547 S	*	7/1991	Manchester	D34/4
D377,409 S	*	1/1997	Flores	D2/910
D388,277 S	*	12/1997	Scroggins	D7/332
D426,942 S	*	6/2000	Doubleday	D2/897
D691,064 S	*	10/2013	Dubow	D11/157
D752,323 S	*	3/2016	Holt	D2/912
D804,787 S	*	12/2017	Haddock	D2/946
D874,120 S	*	2/2020	Lovell	D2/970
D880,114 S	*	4/2020	Jacobsen	D2/910

OTHER PUBLICATIONS

Christmas stocking, Reviewed Dec. 29, 2015[online], [site visited Jun. 6, 2020]. Available from internet, URL:<<https://www.walmart.com/ip/18-5-Tan-and-Camouflage-Embroidered-Western-Cowboy-Boot-Decorative-Christmas-Stocking/47826103>> (Year: 2015).*

* cited by examiner

Primary Examiner — Barbara Fox

Assistant Examiner — Jamaal Rasheed

(74) *Attorney, Agent, or Firm* — Emerson, Thomson & Bennett, LLC; Roger D. Emerson

(57) **CLAIM**

The ornamental design for a fire pit boot, as shown and described.

DESCRIPTION

FIG. 1 is a front view of a fire pit boot showing the new design;

FIG. 2 is a back view of the fire pit boot;

FIG. 3 is a first side view of the fire pit boot;

FIG. 4 is a second side view of the fire pit boot;

FIG. 5 is a top view of the fire pit boot;

FIG. 6 is a bottom view of the fire pit boot;

FIG. 7 is a front perspective view of the fire pit boot; and,

FIG. 8 is a back perspective view of the fire pit boot.

The broken lines depict portions of the fire pit boot that form no part of the claimed design.

1 Claim, 8 Drawing Sheets

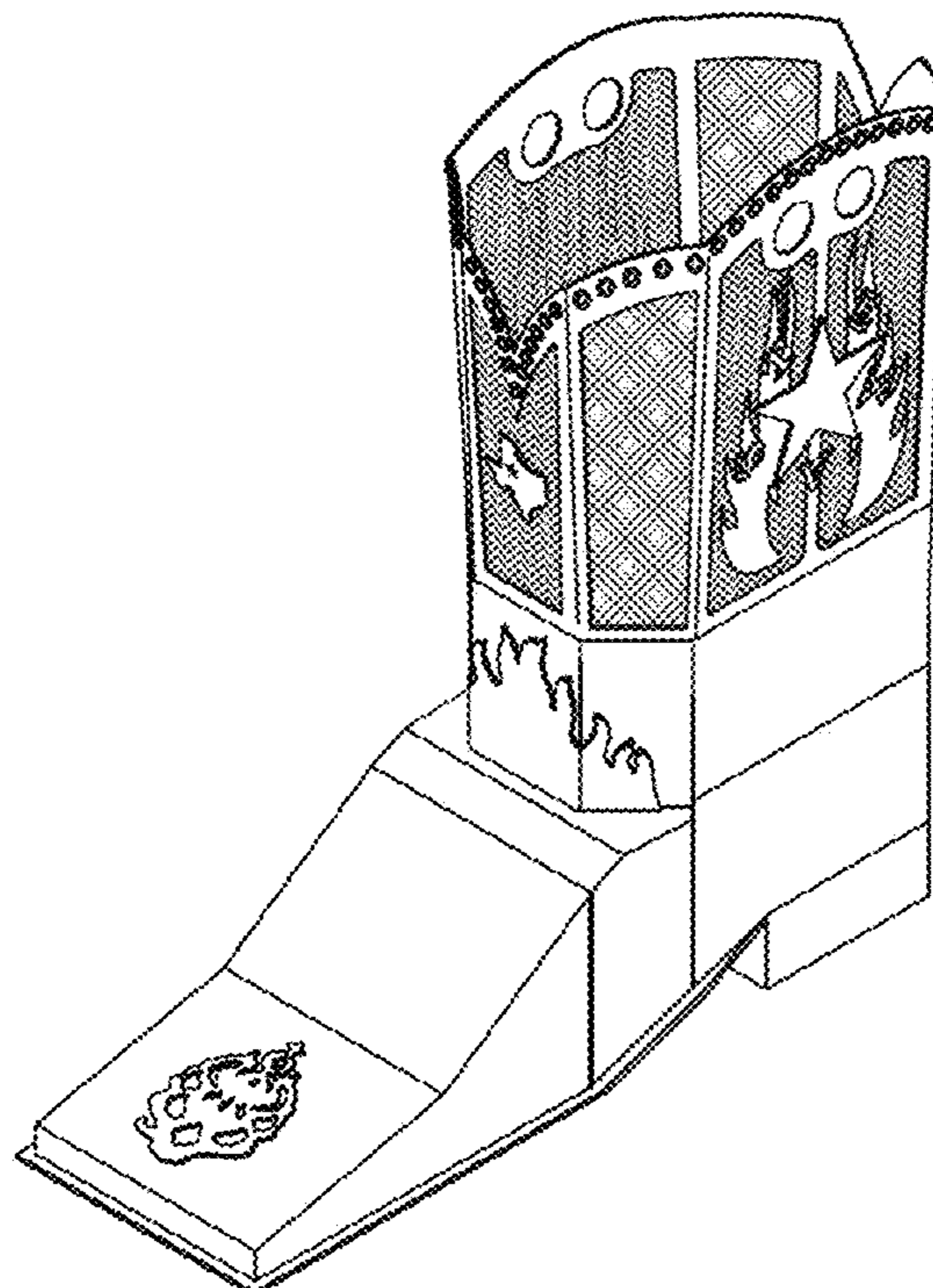

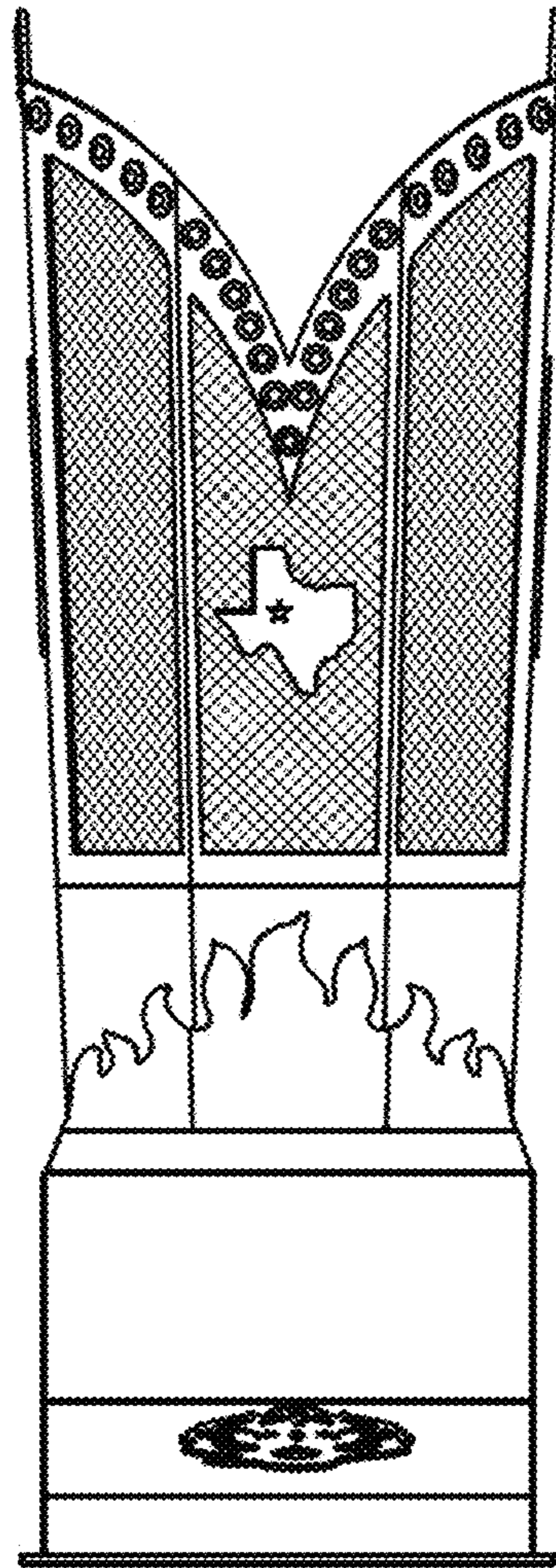

FIG. 1

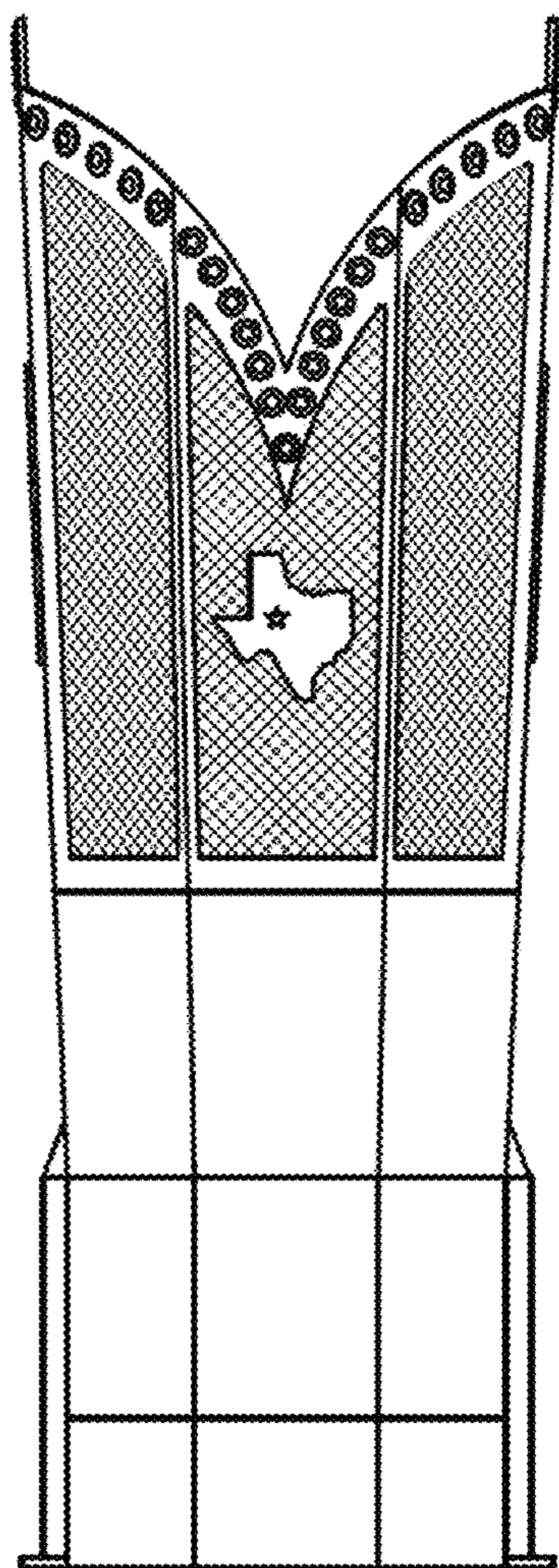

FIG. 2

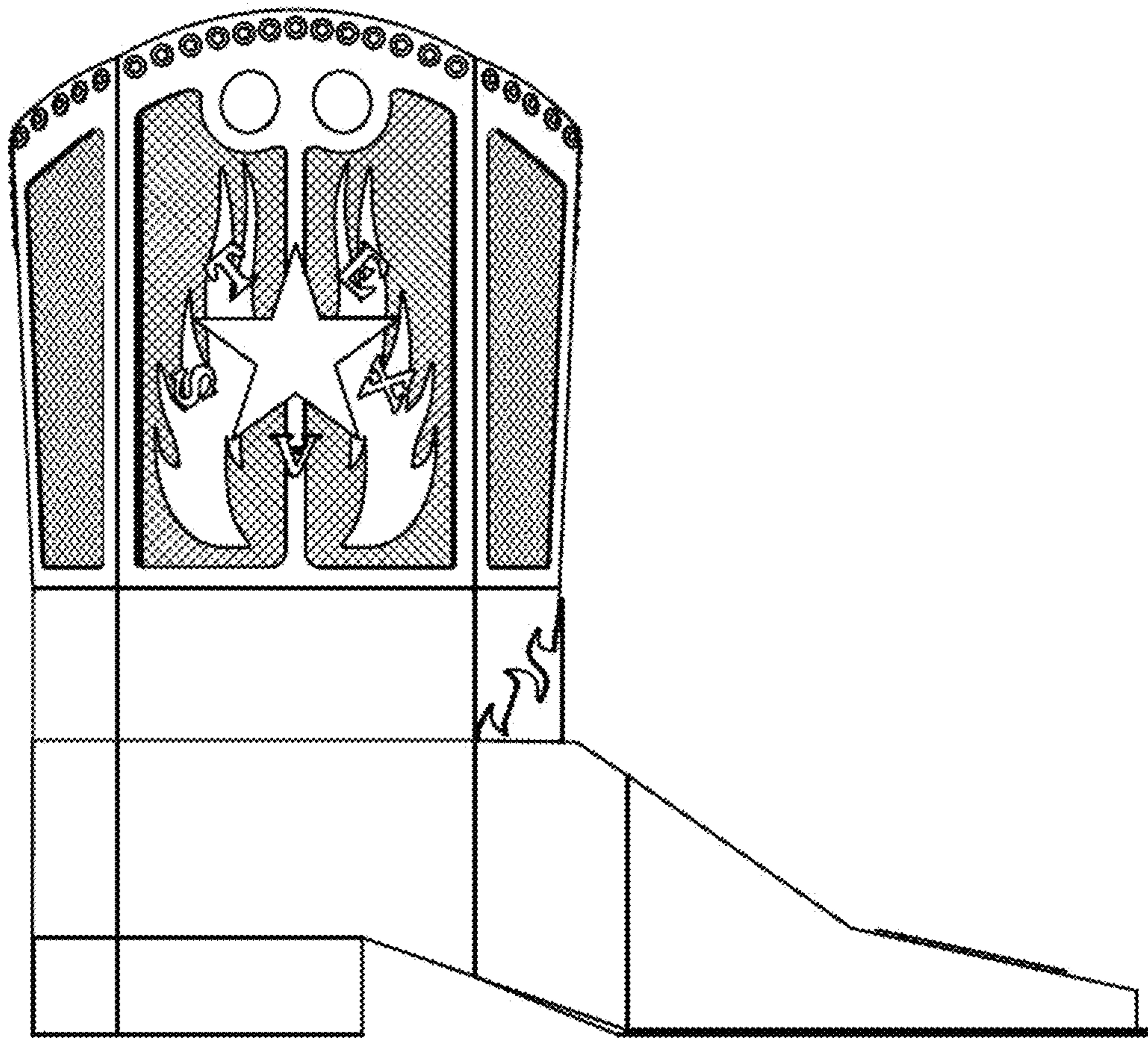

FIG. 3

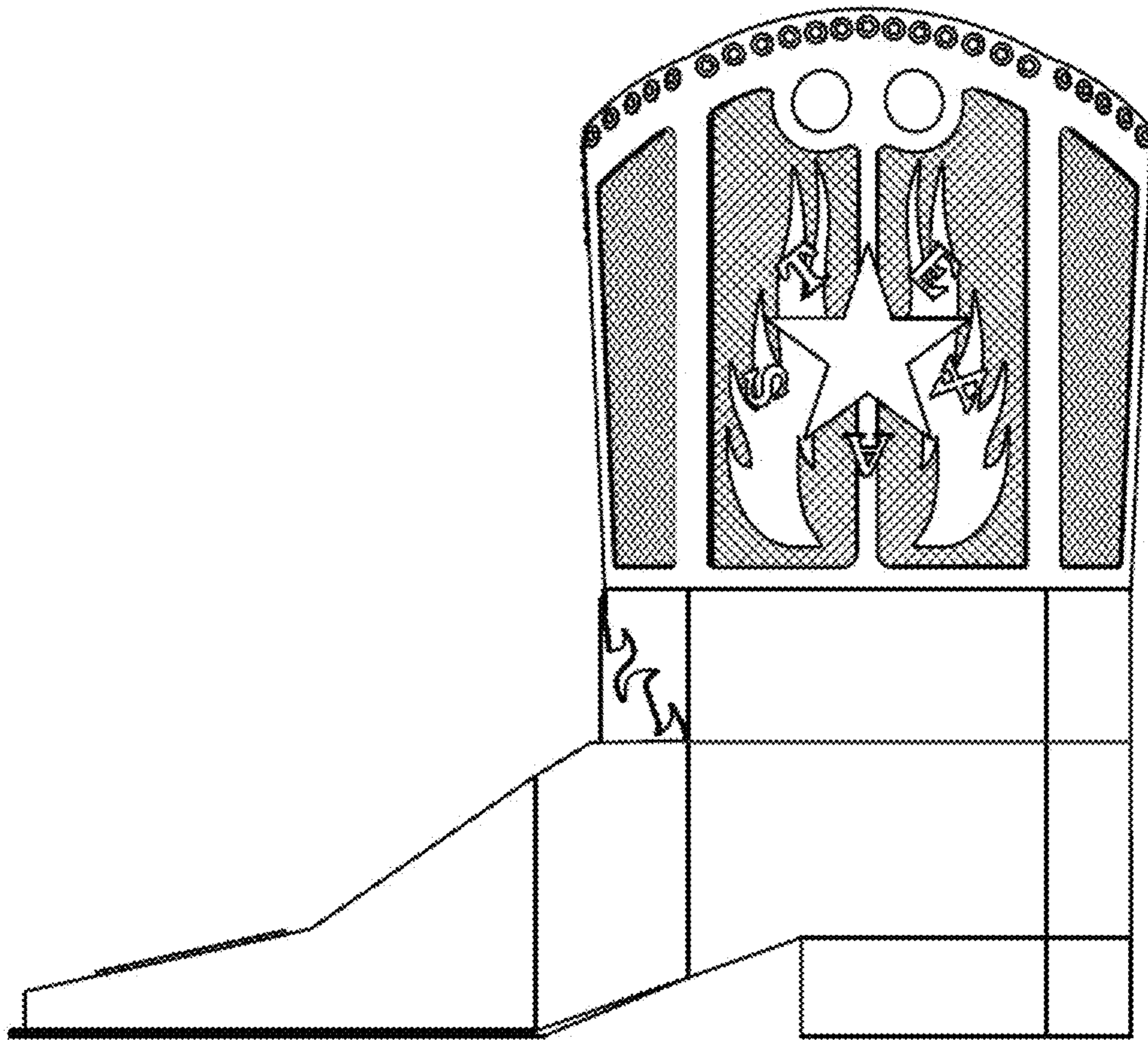

FIG. 4

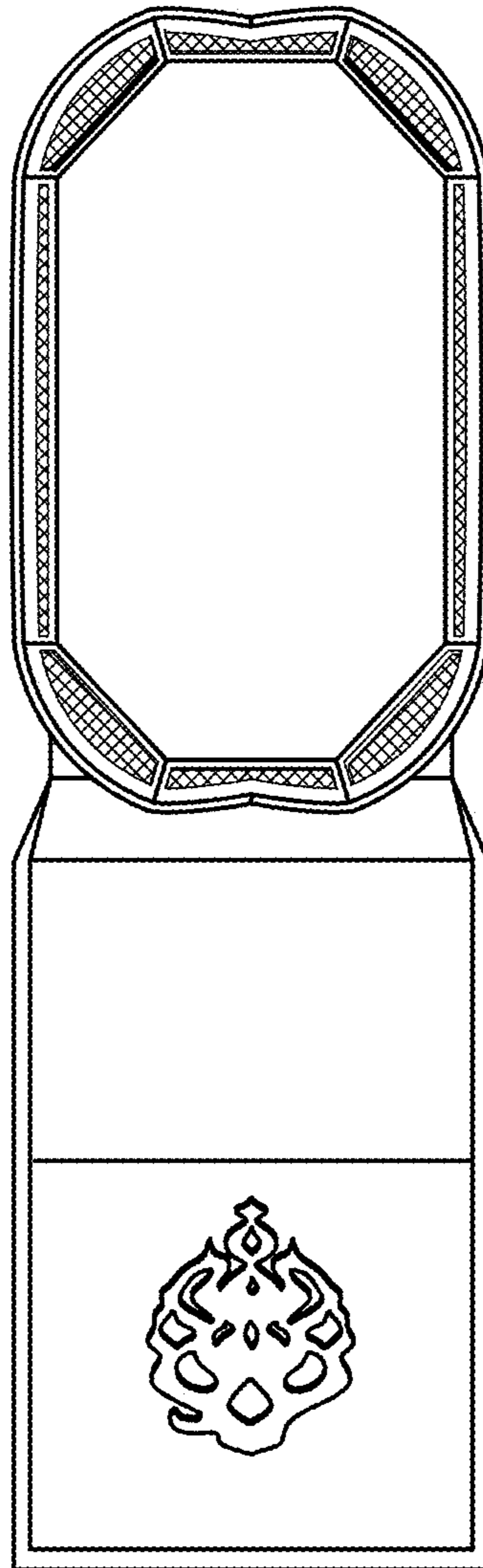

FIG. 5

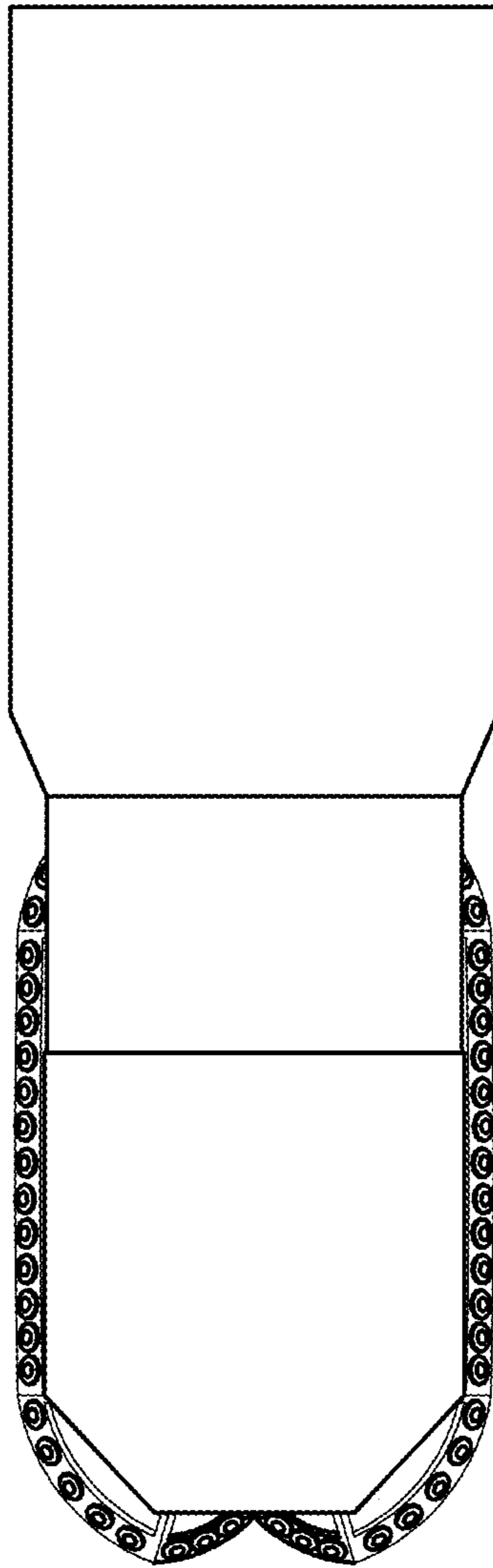

FIG. 6

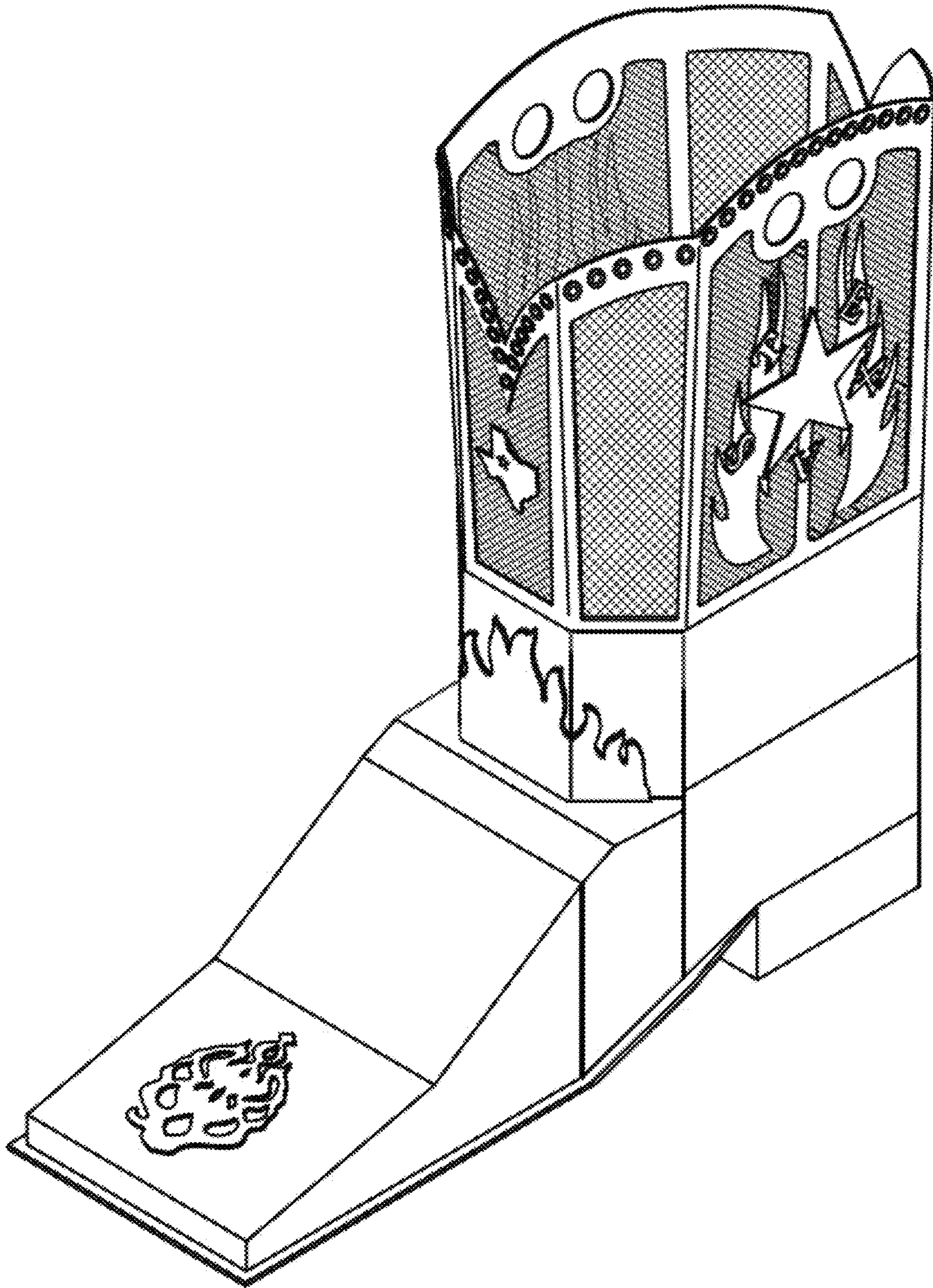

FIG. 7

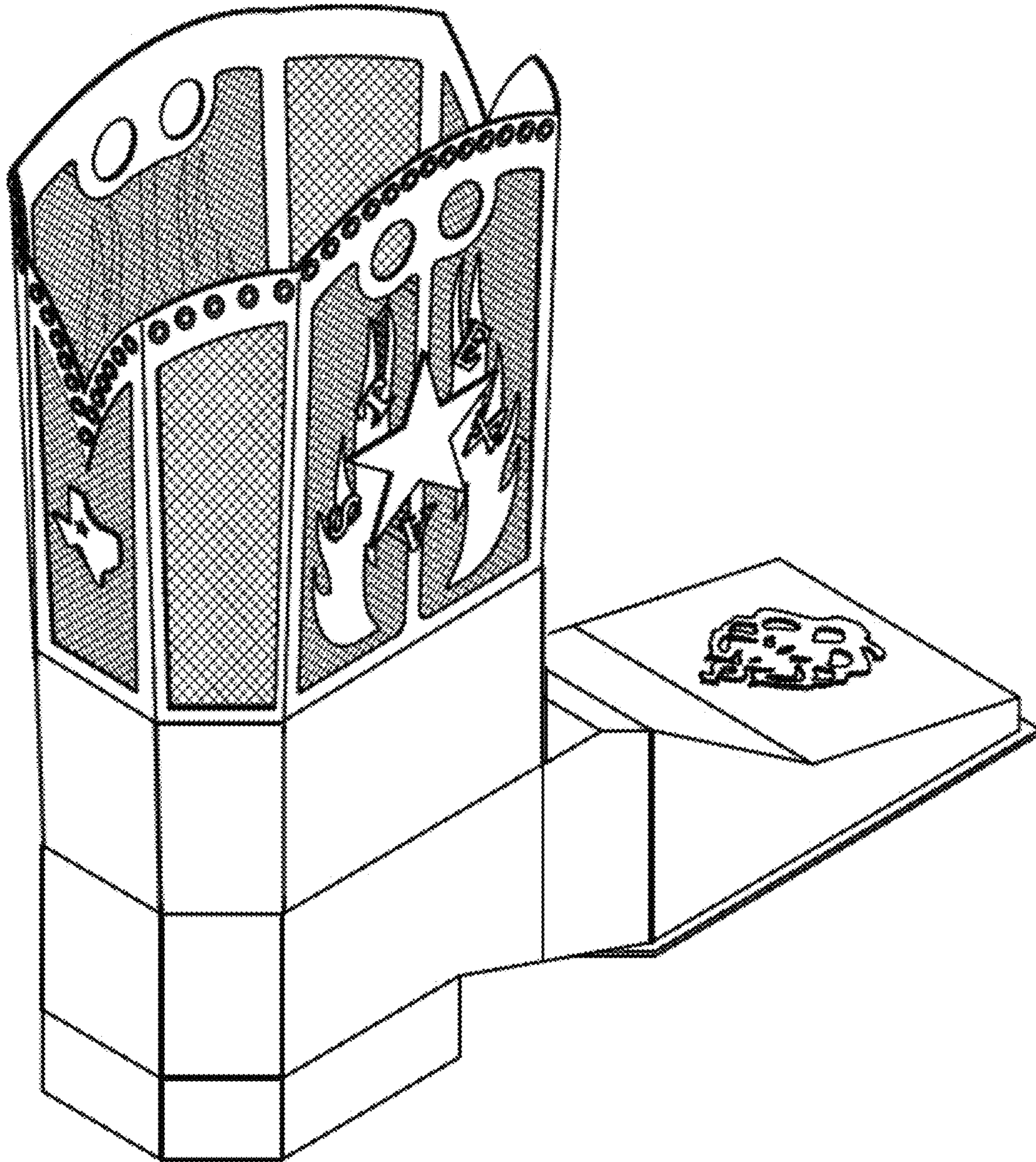

FIG. 8