



US00D914140S

(12) **United States Design Patent**
Takada et al.

(10) **Patent No.:** **US D914,140 S**
(45) **Date of Patent:** **** Mar. 23, 2021**

(54) **ELECTROMAGNETIC VALVE**

(56) **References Cited**

(71) Applicant: **SMC CORPORATION**, Chiyoda-ku (JP)

U.S. PATENT DOCUMENTS

(72) Inventors: **Yoshiyuki Takada**, Ichikawa (JP);
Shinichi Yoshimura, Moriya (JP);
Minehiko Mita, Joso (JP); **Kazuhiro Umeda**, Noda (JP)

D438,596 S	*	3/2001	Takada	D23/233
D828,499 S	*	9/2018	Doi	D23/233
D830,511 S	*	10/2018	Sato	D23/233
D830,512 S	*	10/2018	Sato	D23/233
D830,513 S	*	10/2018	Sato	D23/233
D832,400 S	*	10/2018	Sato	D23/233
D891,586 S	*	7/2020	Sekine	D23/249

(73) Assignee: **SMC CORPORATION**, Chiyoda-ku (JP)

* cited by examiner

(**) Term: **15 Years**

Primary Examiner — Gino Colan

(21) Appl. No.: **29/718,343**

(74) *Attorney, Agent, or Firm* — Oblon, McClelland, Maier & Neustadt, L.L.P.

(22) Filed: **Dec. 23, 2019**

(57) **CLAIM**

The ornamental design for an electromagnetic valve, as shown and described.

(30) **Foreign Application Priority Data**

DESCRIPTION

Jul. 29, 2019 (JP) 2019-016850

(51) **LOC (13) Cl.** **23-01**

(52) **U.S. Cl.**
USPC **D23/233**

(58) **Field of Classification Search**
USPC D23/233, 249; 137/884, 597, 606,
137/625.64, 271
CPC F16K 31/0675; F16K 27/029; F16K
31/0658; F16K 31/082; F16K 27/048;
F16K 11/24; H01F 2007/1692
See application file for complete search history.

FIG. 1 is a front, bottom, and left side perspective view of an electromagnetic valve;
FIG. 2 is a rear, top, and right side view thereof;
FIG. 3 is a front elevational view thereof, the rear elevational view being symmetrical to the front view;
FIG. 4 is a top plan view thereof;
FIG. 5 is a bottom plan view thereof;
FIG. 6 is a left side elevational view thereof; and,
FIG. 7 is a right side elevational view thereof.
The broken lines shown in the figures are for the purpose of illustrating portions of the electromagnetic valve that form no part of the claimed design.

1 Claim, 7 Drawing Sheets

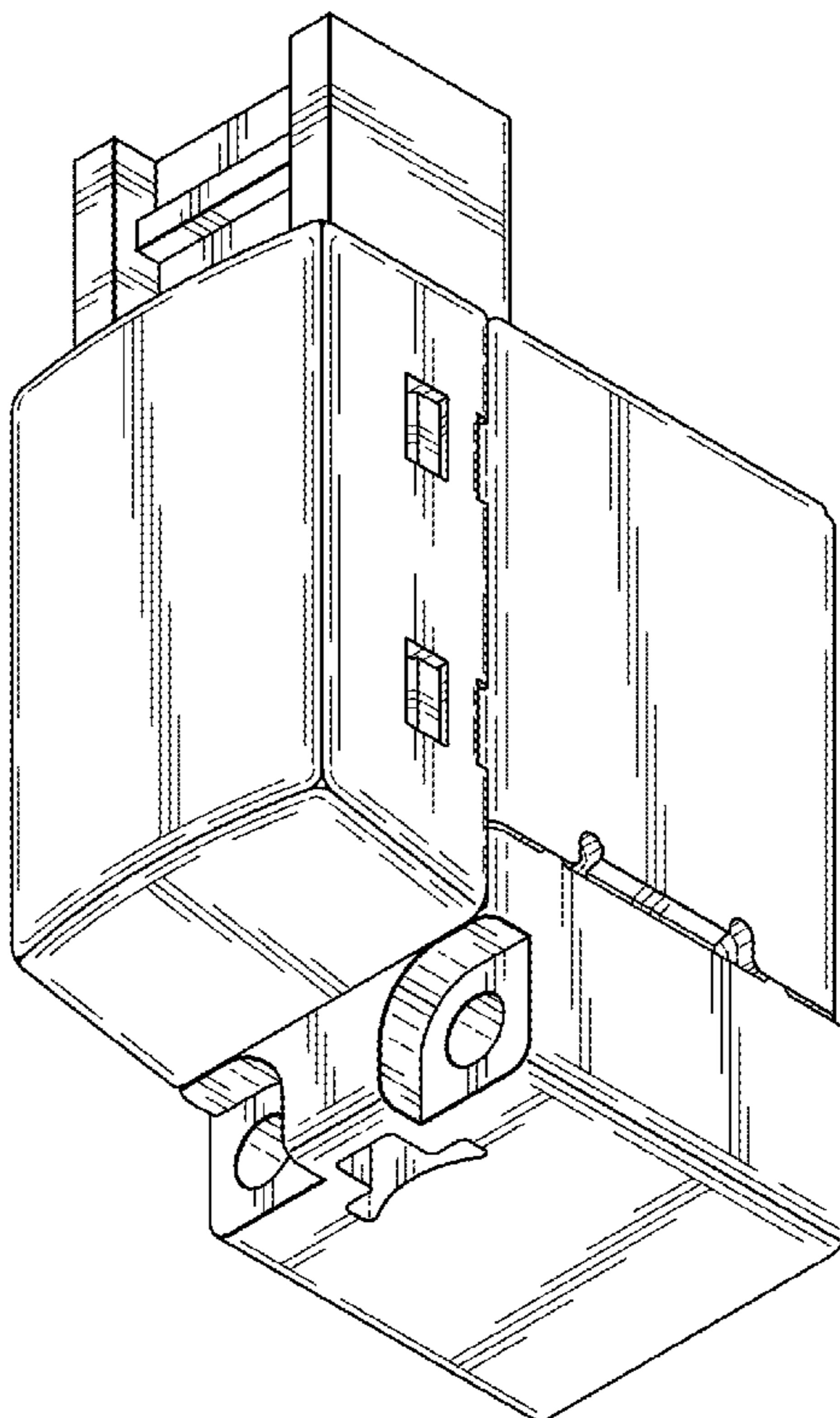

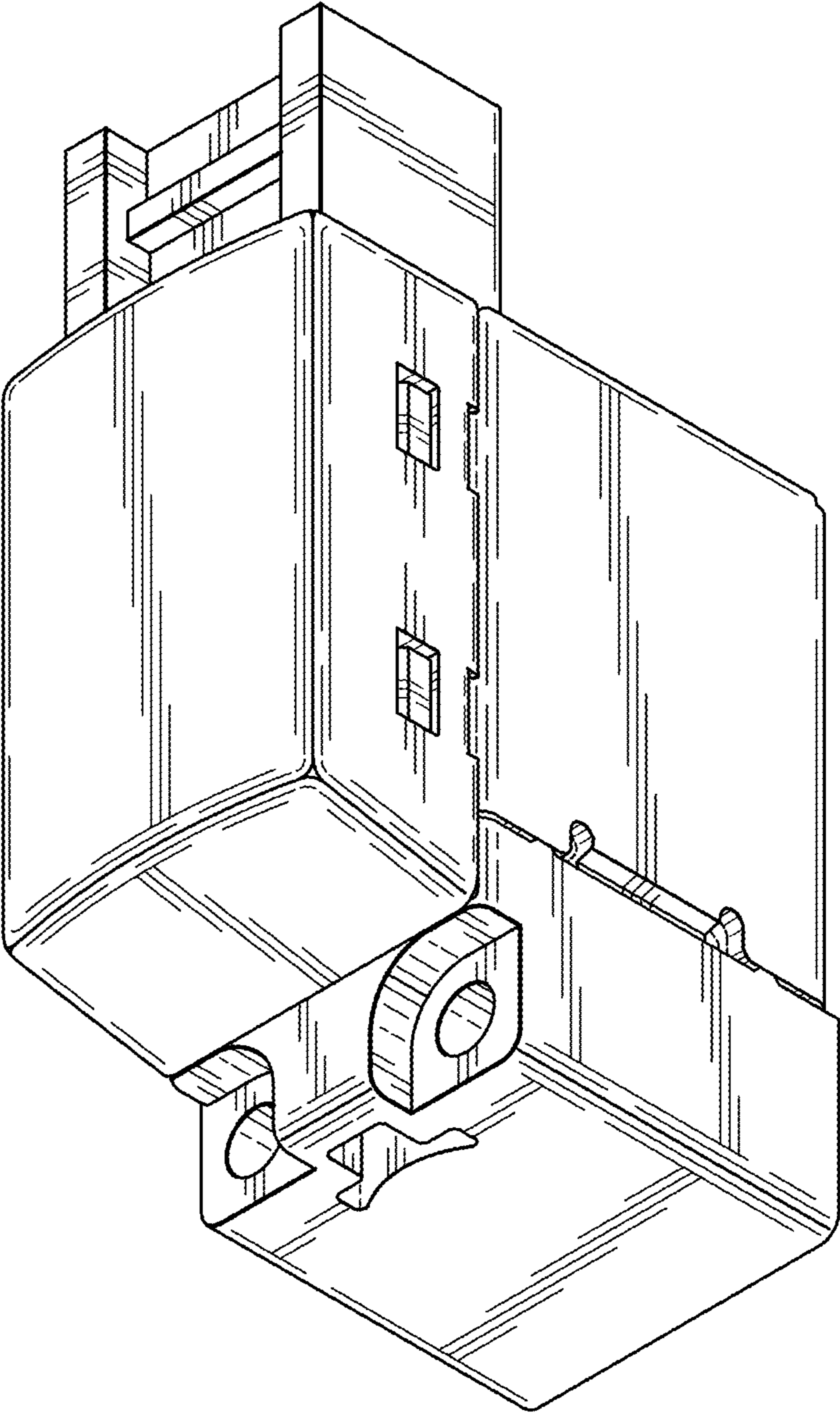

FIG. 1

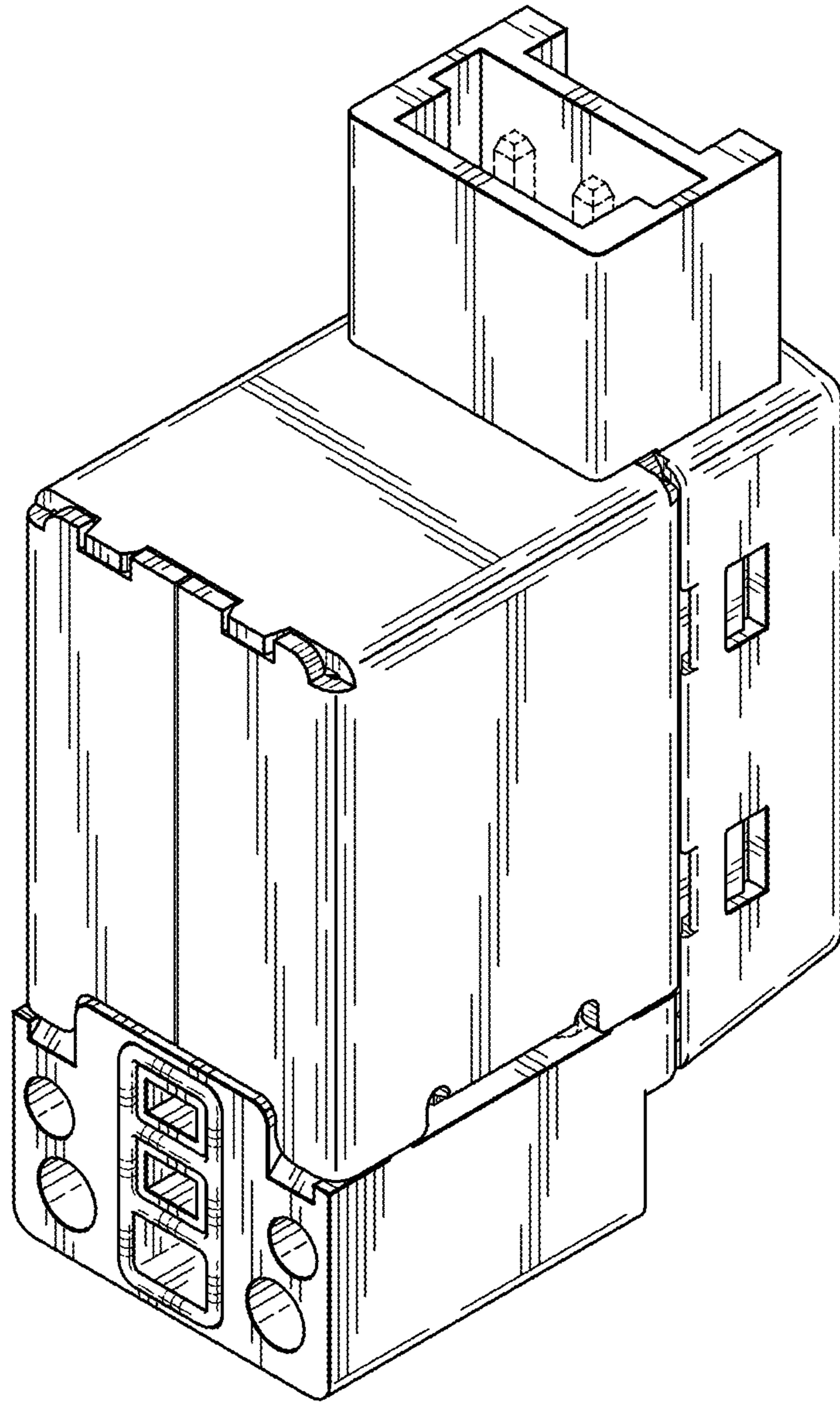

FIG. 2

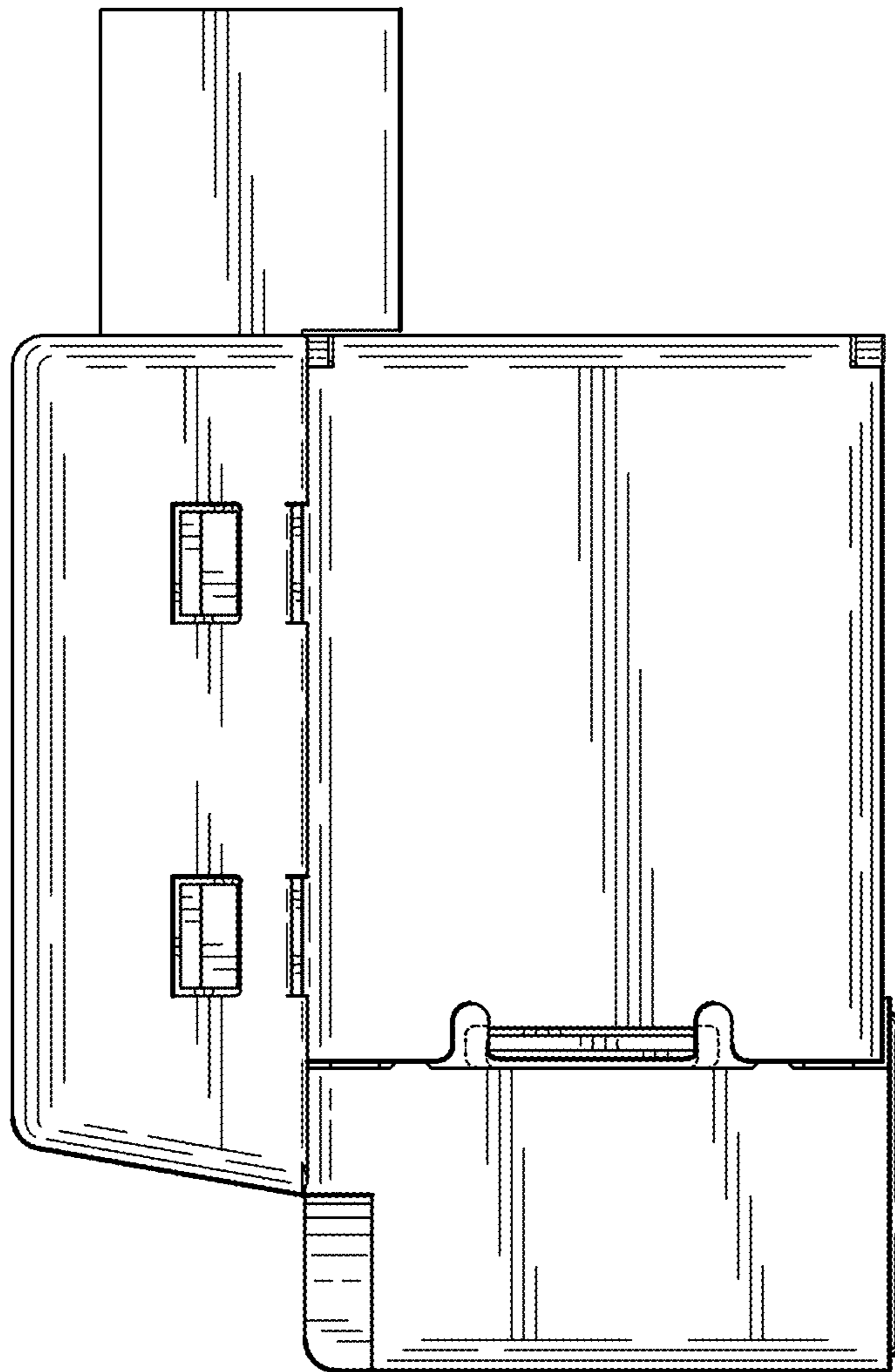

FIG. 3

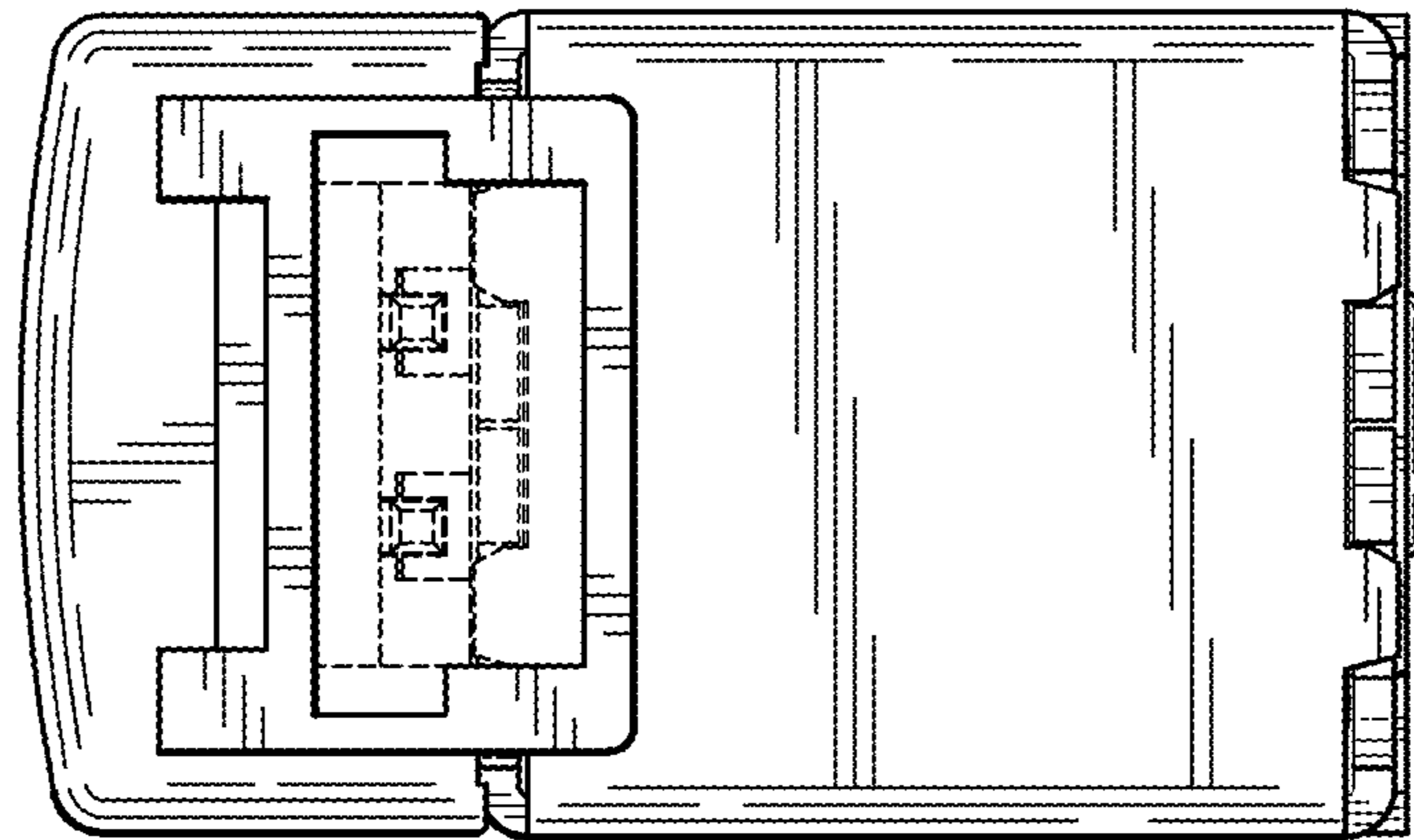

FIG. 4

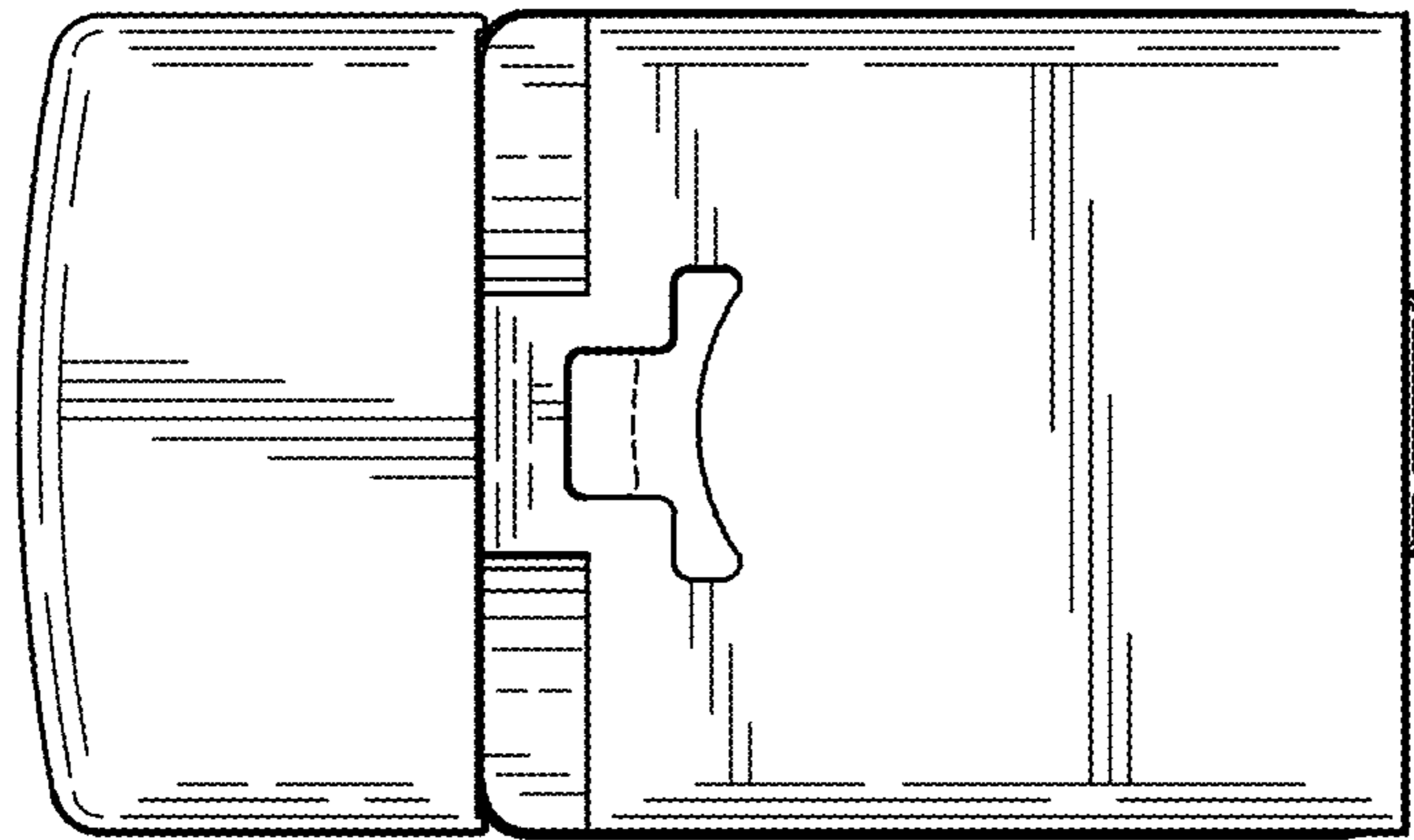

FIG. 5

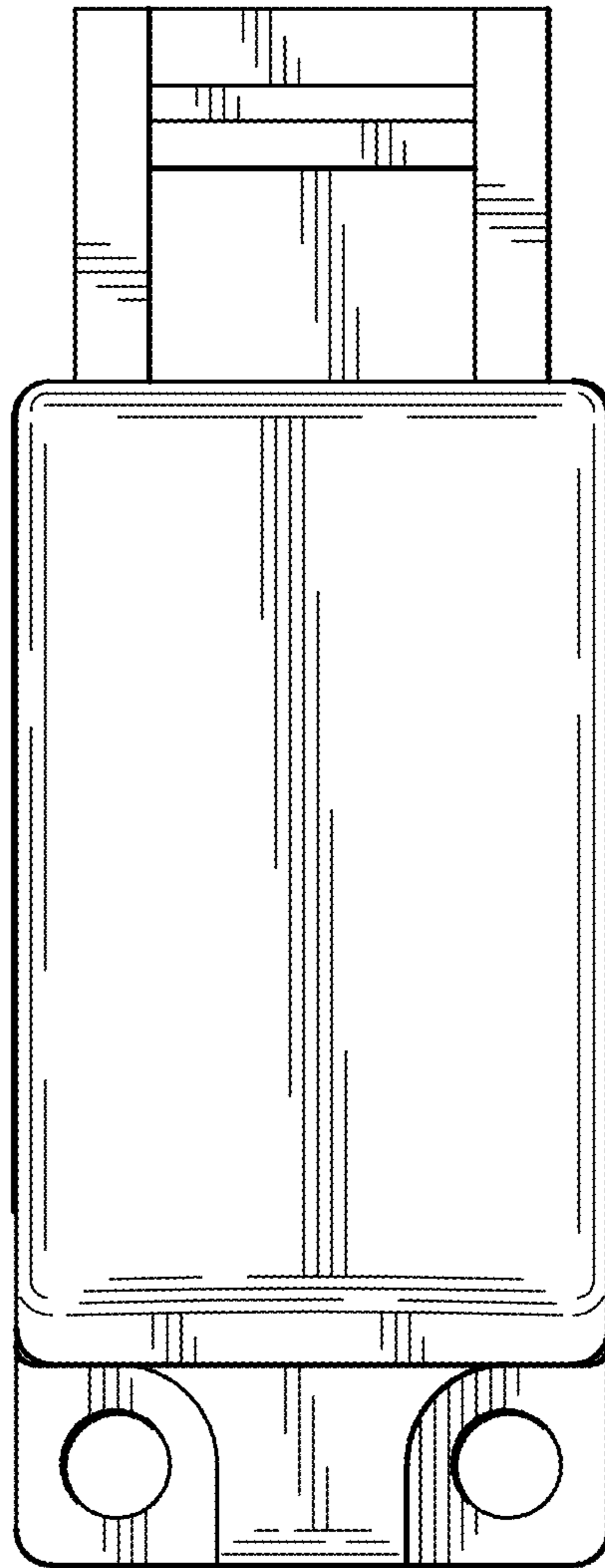

FIG. 6

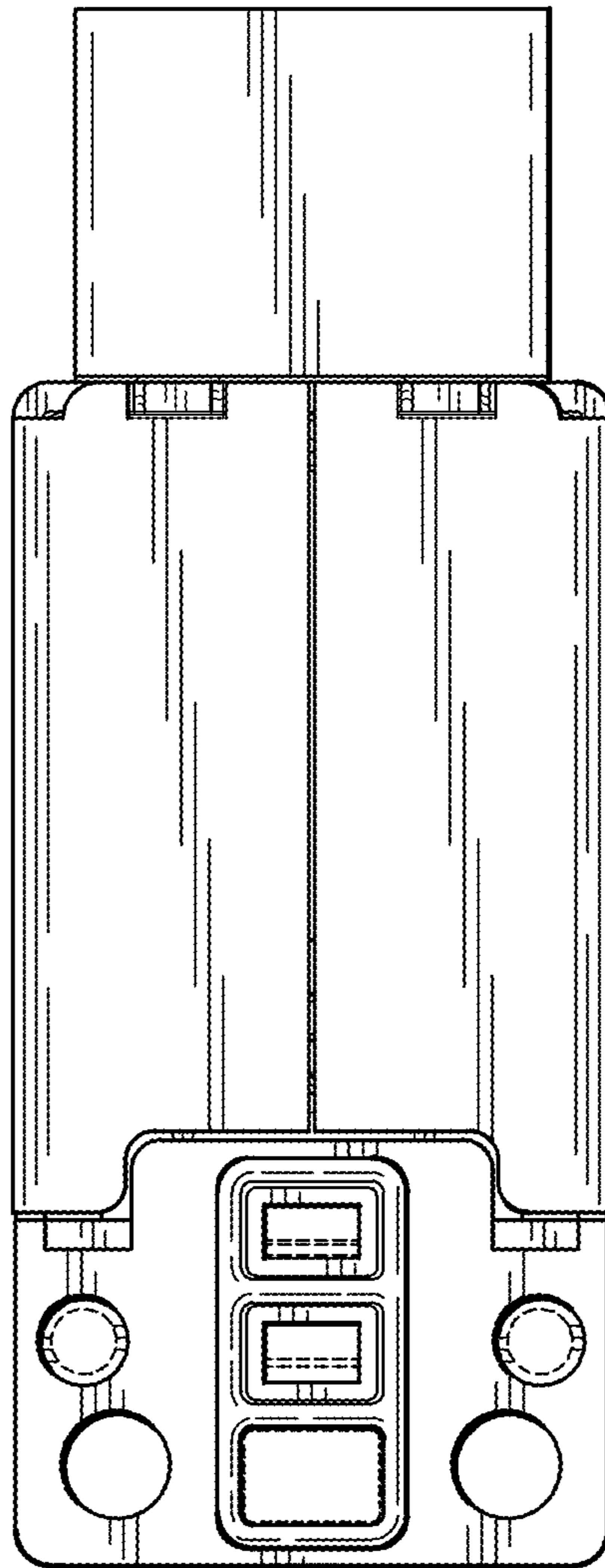

FIG. 7