



US00D914111S

(12) **United States Design Patent** (10) **Patent No.:** **US D914,111 S**
Bean (45) **Date of Patent:** **** Mar. 23, 2021**

(54) **PLUSH TOY**

(56) **References Cited**

(71) Applicant: **Two Tons Media, LLC**, Playa Del Rey, CA (US)

U.S. PATENT DOCUMENTS

(72) Inventor: **Izzy Bean**, Doncaster (GB)

D193,563 S *	9/1962	Dam	D21/614
D313,887 S *	1/1991	Senitt	D21/610
D317,189 S *	5/1991	Senitt	D21/610
D322,299 S *	12/1991	Evans	A47D 13/086
				D21/604
D532,838 S *	11/2006	Boutin	A47D 13/086
				D21/610
D728,700 S *	5/2015	Lo	D21/576
D742,460 S *	11/2015	Lo	D21/576
D780,856 S *	3/2017	Rivera	D21/652

(73) Assignee: **Two Tons Media, LLC**, Playa Del Rey, CA (US)

(**) Term: **15 Years**

* cited by examiner

(21) Appl. No.: **29/664,806**

(22) Filed: **Sep. 27, 2018**

Primary Examiner — Sandra L Morris

(51) **LOC (13) Cl.** **21-01**

(74) *Attorney, Agent, or Firm* — Kolisch Hartwell, P.C.

(52) **U.S. Cl.**

(57) **CLAIM**

USPC **D21/614; D21/576**

The ornamental design for a plush toy, as shown.

(58) **Field of Classification Search**

DESCRIPTION

USPC D6/598; D11/158, 160–162;
D21/576–596, 604–605, 610–614, 620,
D21/652, 656; 446/99, 268, 368–369,
446/376, 428, 487; 180/8.6; D30/160
CPC ... A63H 3/00; A63H 3/02; A63H 3/04; A63H
3/16; A63H 3/28; A63H 3/36; A63H
7/06; A63H 11/00; A63H 11/10; A63H
11/20; A63H 11/205; A63H 13/00; A63H
33/04; A63H 33/08; A63H 33/042; A63H
23/10

FIG. 1 is a front view thereof;
FIG. 2 is a back view thereof;
FIG. 3 is a right-side elevation view thereof;
FIG. 4 is a left-side elevation view thereof;
FIG. 5 is a top plan view thereof;
FIG. 6 is a bottom plan view thereof; and,
FIG. 7 is an isometric view thereof.

See application file for complete search history.

1 Claim, 7 Drawing Sheets





FIG. 1



FIG. 2



FIG. 3



FIG. 4



FIG. 5

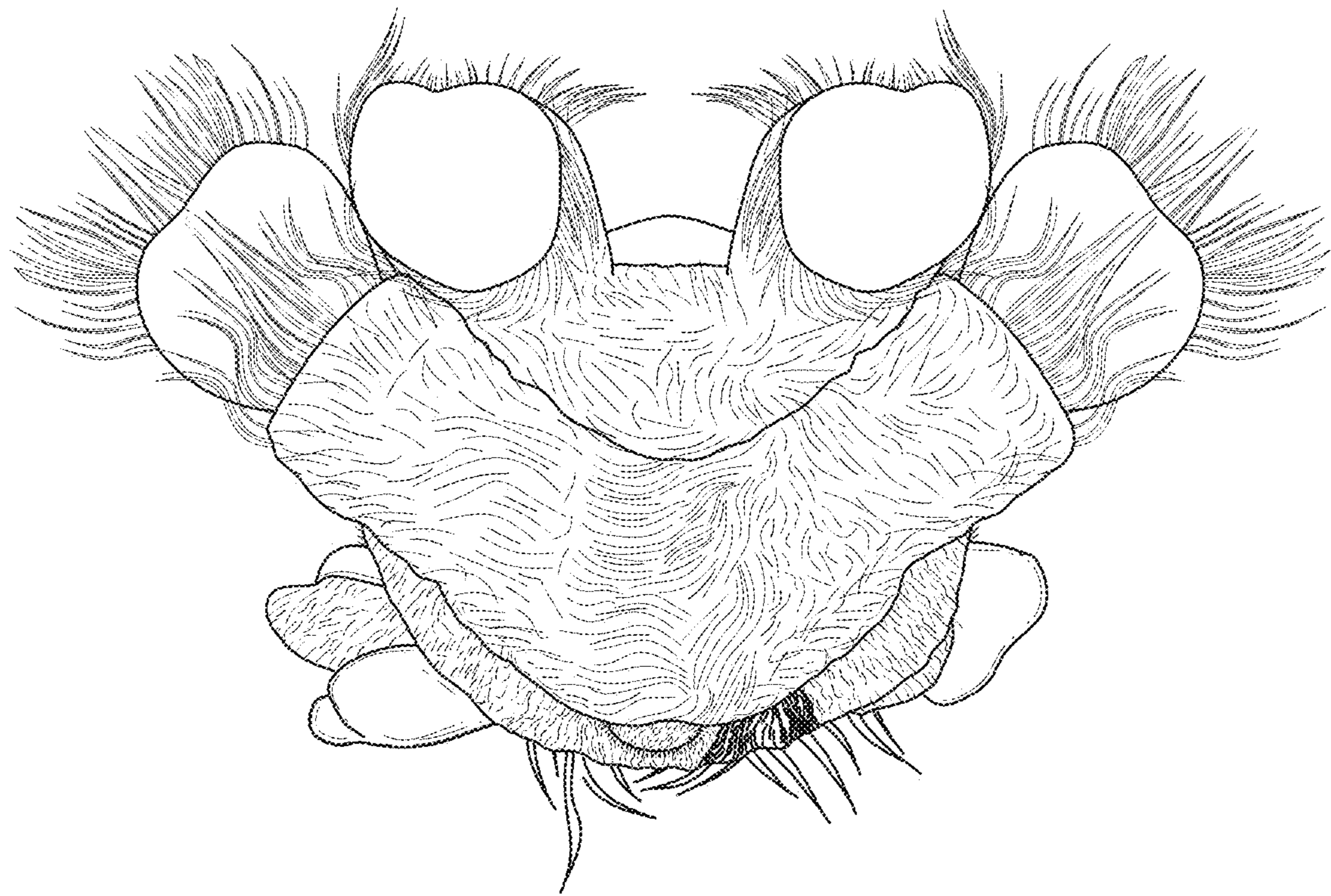

FIG. 6



FIG. 7