



US00D914061S

(12) **United States Design Patent**
Del Aguila et al.

(10) **Patent No.:** **US D914,061 S**
(45) **Date of Patent:** **** Mar. 23, 2021**

- (54) **HYDRAULIC PUMP**
- (71) Applicant: **LIEBHERR MACHINES BULLE SA**, Bulle (CH)
- (72) Inventors: **Marko Del Aguila**, Bern (CH); **Didier Angeloz**, Le Paquier (CH); **Jonas Lorenz**, Memmingen (DE)
- (73) Assignee: **Liebherr Machines Bulle SA**, Bulle (CH)
- (**) Term: **15 Years**
- (21) Appl. No.: **29/708,325**
- (22) Filed: **Oct. 4, 2019**
- (30) **Foreign Application Priority Data**
Apr. 5, 2019 (EP) 006370334
- (51) **LOC (13) Cl.** **15-02**
- (52) **U.S. Cl.**
USPC **D15/7; D13/112**
- (58) **Field of Classification Search**
USPC D13/101, 112, 113, 114, 118, 122, 184, D13/199; D15/5, 6, 7, 8, 9; D23/231, D23/225, 232
CPC F02M 37/04; F02M 37/14; F04B 1/005; F04B 1/0417; F04B 9/045; B60T 8/4022
See application file for complete search history.

- D466,522 S * 12/2002 Huang D15/7
- 6,616,420 B2 * 9/2003 Alaze B60T 8/4022
417/273
- D528,982 S * 9/2006 Reverberi D13/122
- D609,595 S * 2/2010 Soderstrom D15/7
- D667,372 S * 9/2012 Lannoch D13/112
- D713,860 S * 9/2014 Pedrollo D15/7
- D778,836 S * 2/2017 Schieck D13/112
- D854,498 S * 7/2019 Ebner D13/112

OTHER PUBLICATIONS

Aguila, M. et al., "LH30," U.S. Appl. No. 29/708,326, filed Oct. 4, 2019, 9 pages.

* cited by examiner

Primary Examiner — Derrick E Holland
(74) *Attorney, Agent, or Firm* — McCoy Russell LLP

(57) **CLAIM**

The ornamental design for a hydraulic pump, as shown and described.

DESCRIPTION

FIG. 1 is a front view of a hydraulic pump according to the claimed design.
FIG. 2 is a rear view of the hydraulic pump.
FIG. 3 is a right side view of the hydraulic pump.
FIG. 4 is a bottom view of the hydraulic pump.
FIG. 5 is a left side view of the hydraulic pump.
FIG. 6 is a top view of the hydraulic pump; and,
FIG. 7 is a front-left perspective view of the hydraulic pump.

1 Claim, 7 Drawing Sheets

- (56) **References Cited**
U.S. PATENT DOCUMENTS
D283,224 S * 4/1986 Lametto D15/7
D294,266 S * 2/1988 Dudeck D15/7

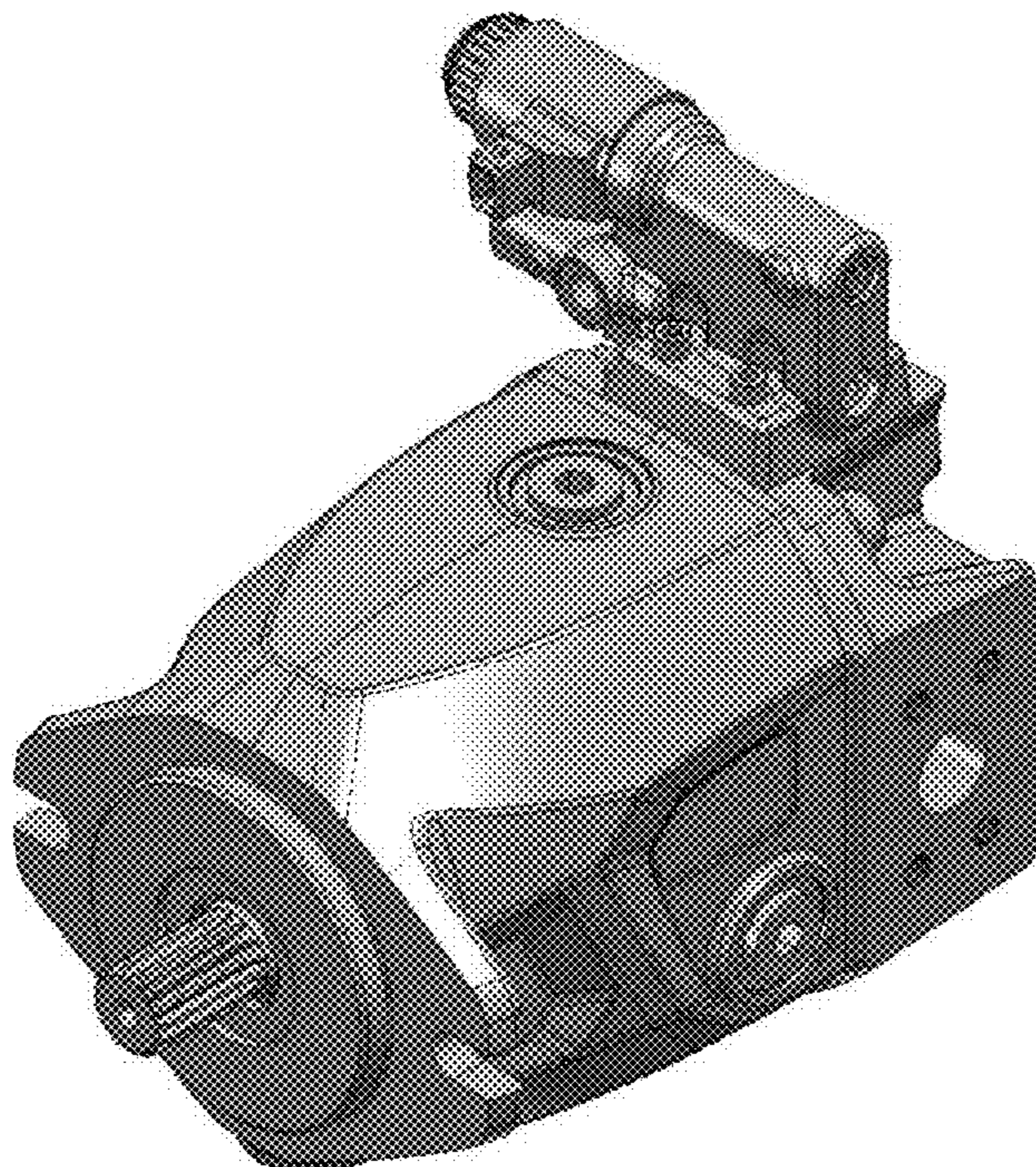

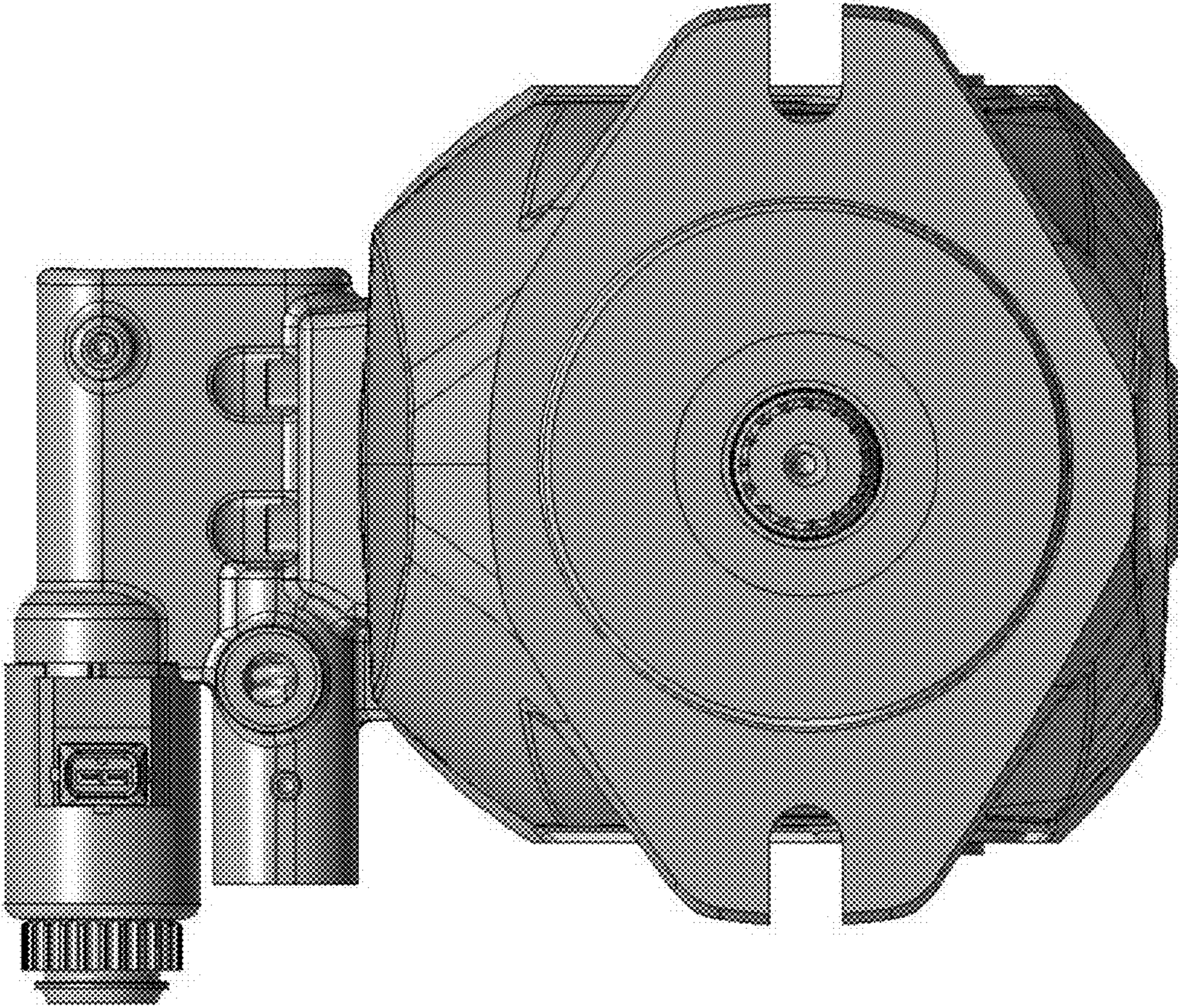

FIG. 1

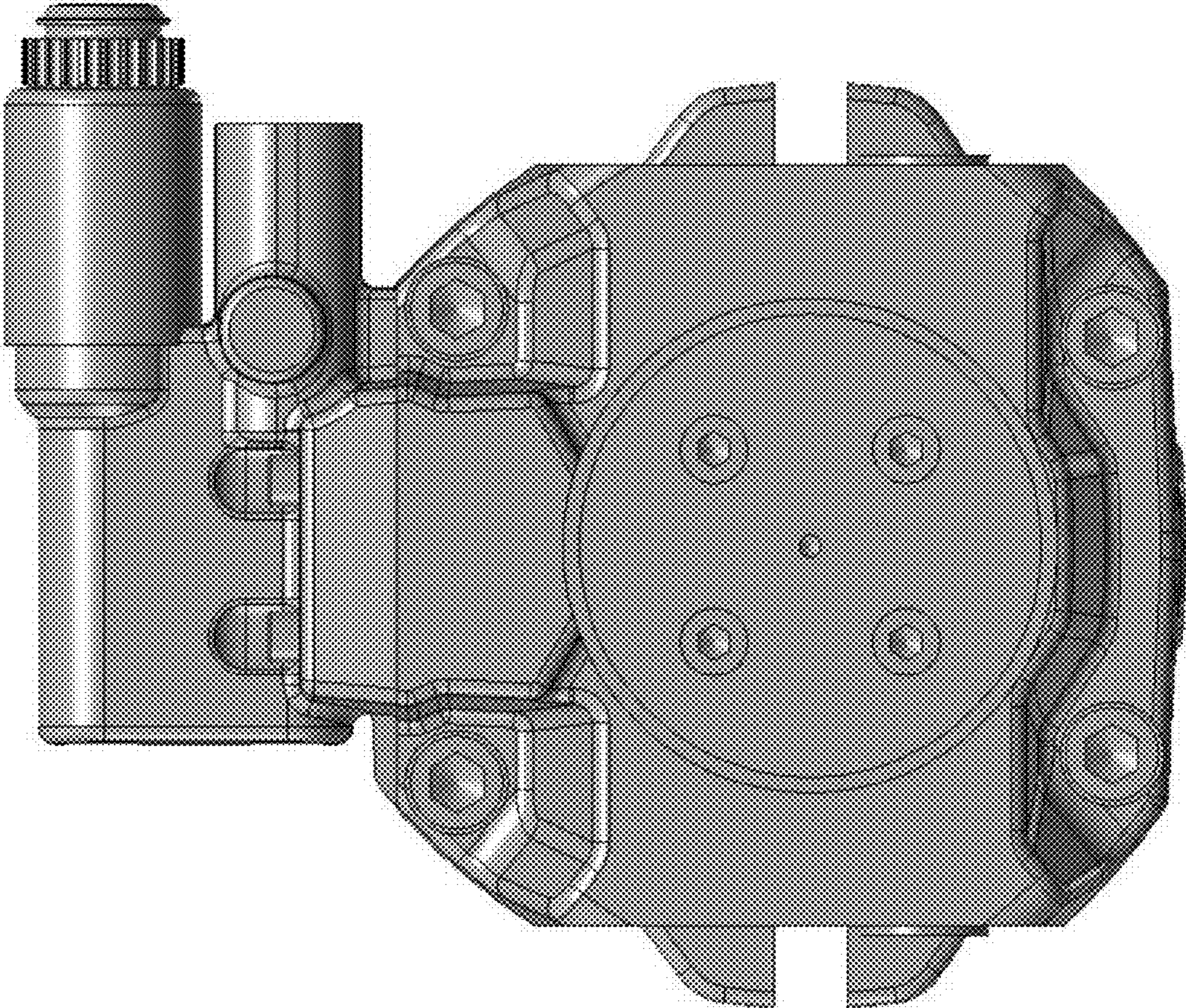

FIG. 2

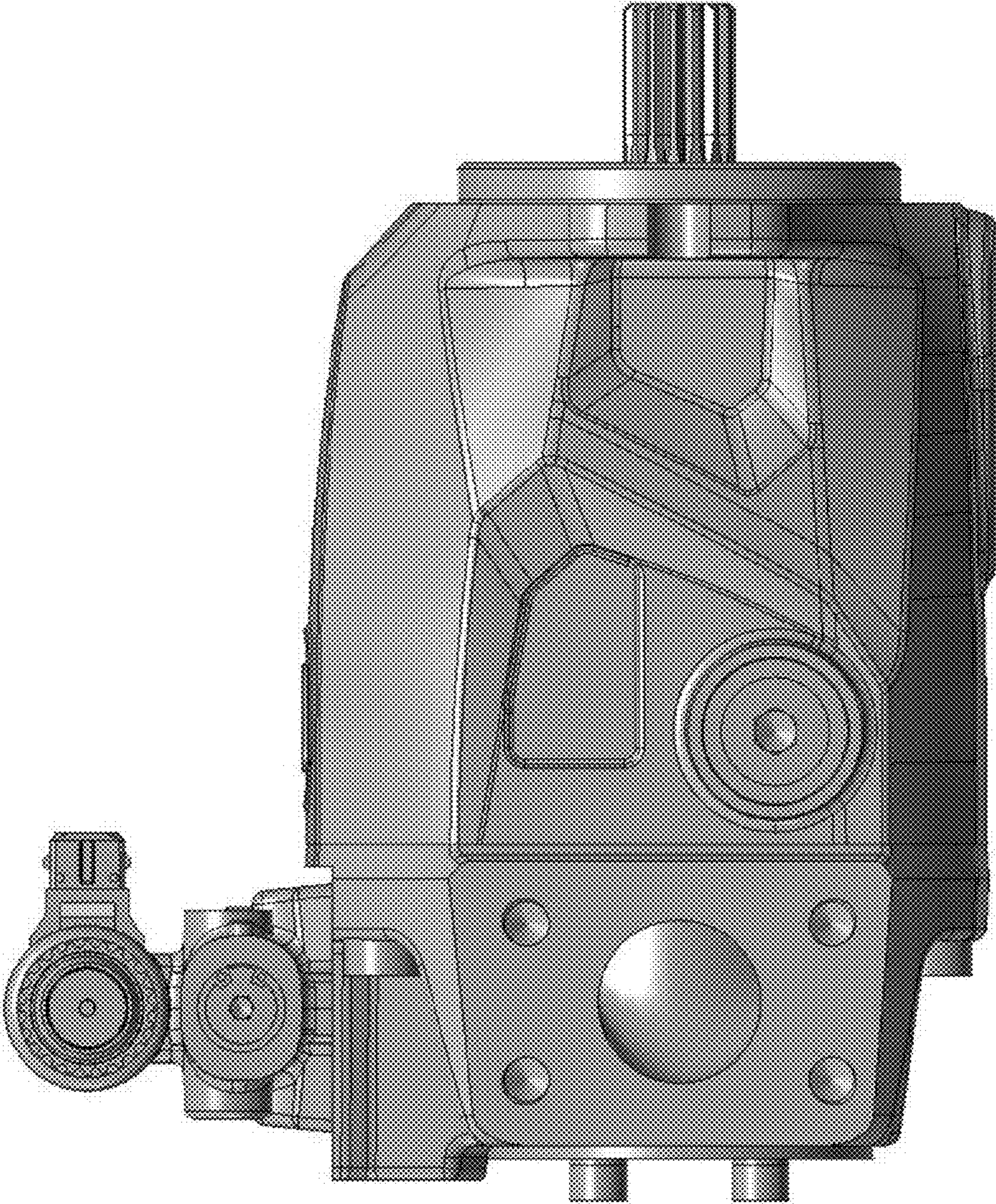

FIG. 3

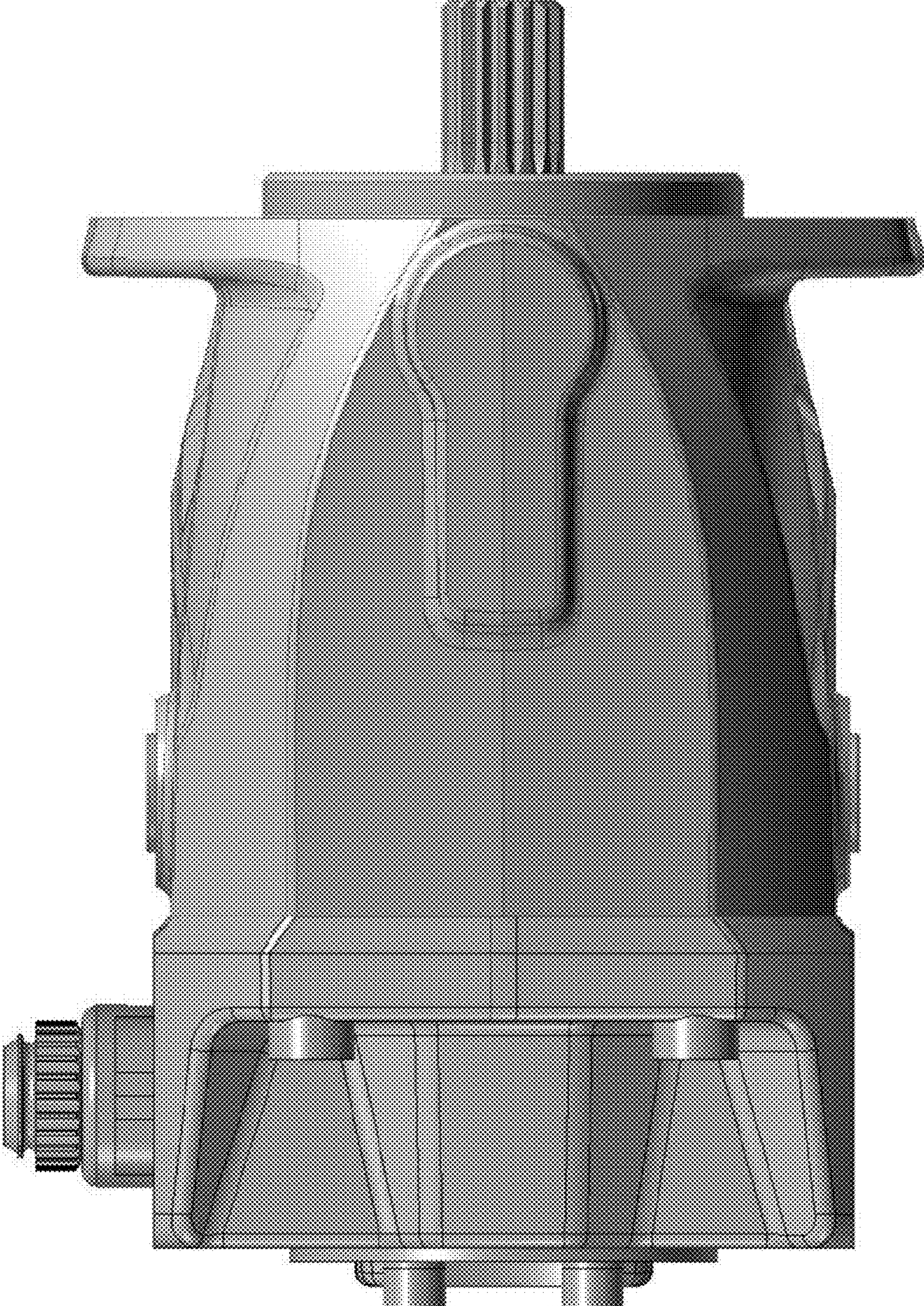

FIG. 4

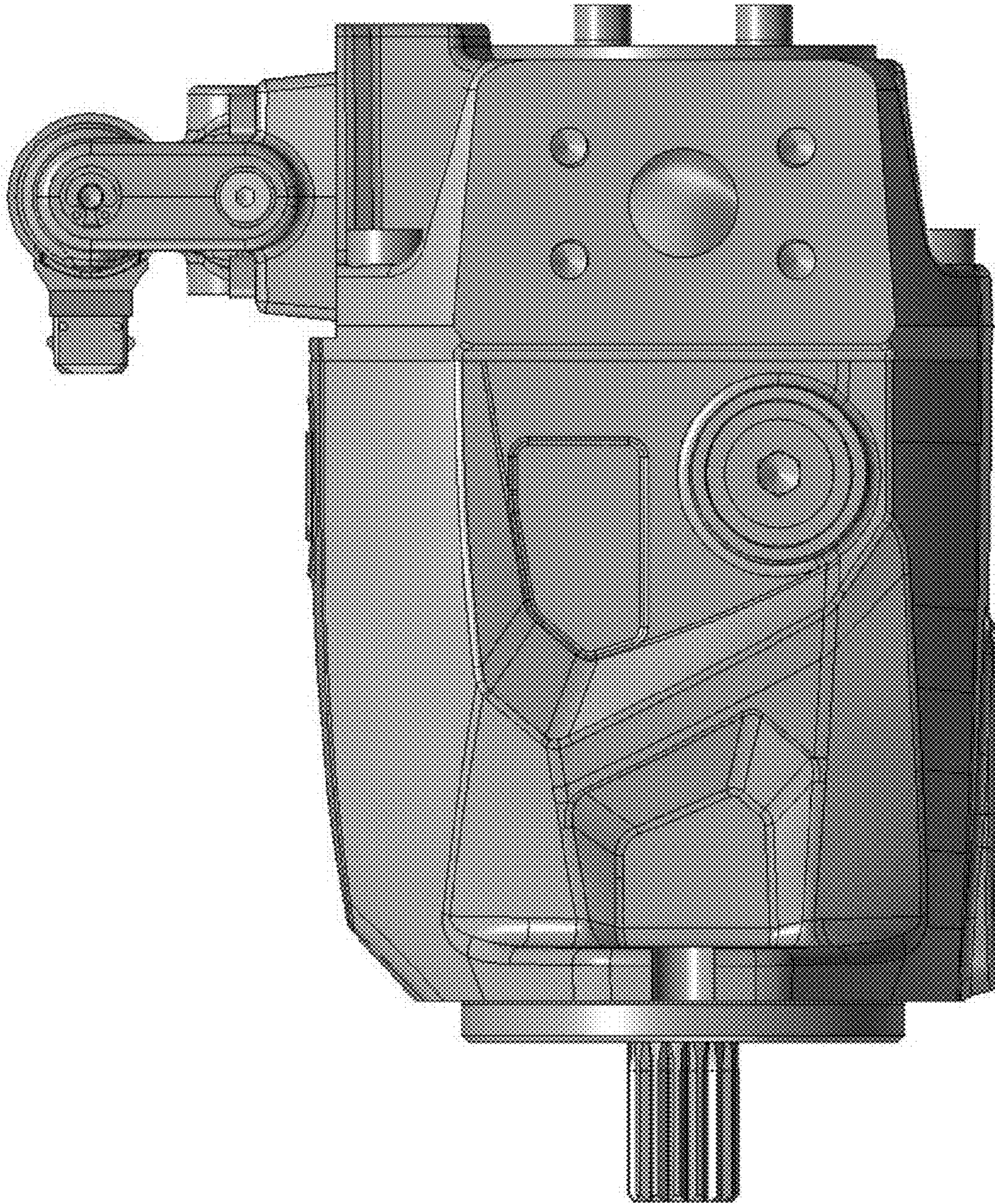

FIG. 5

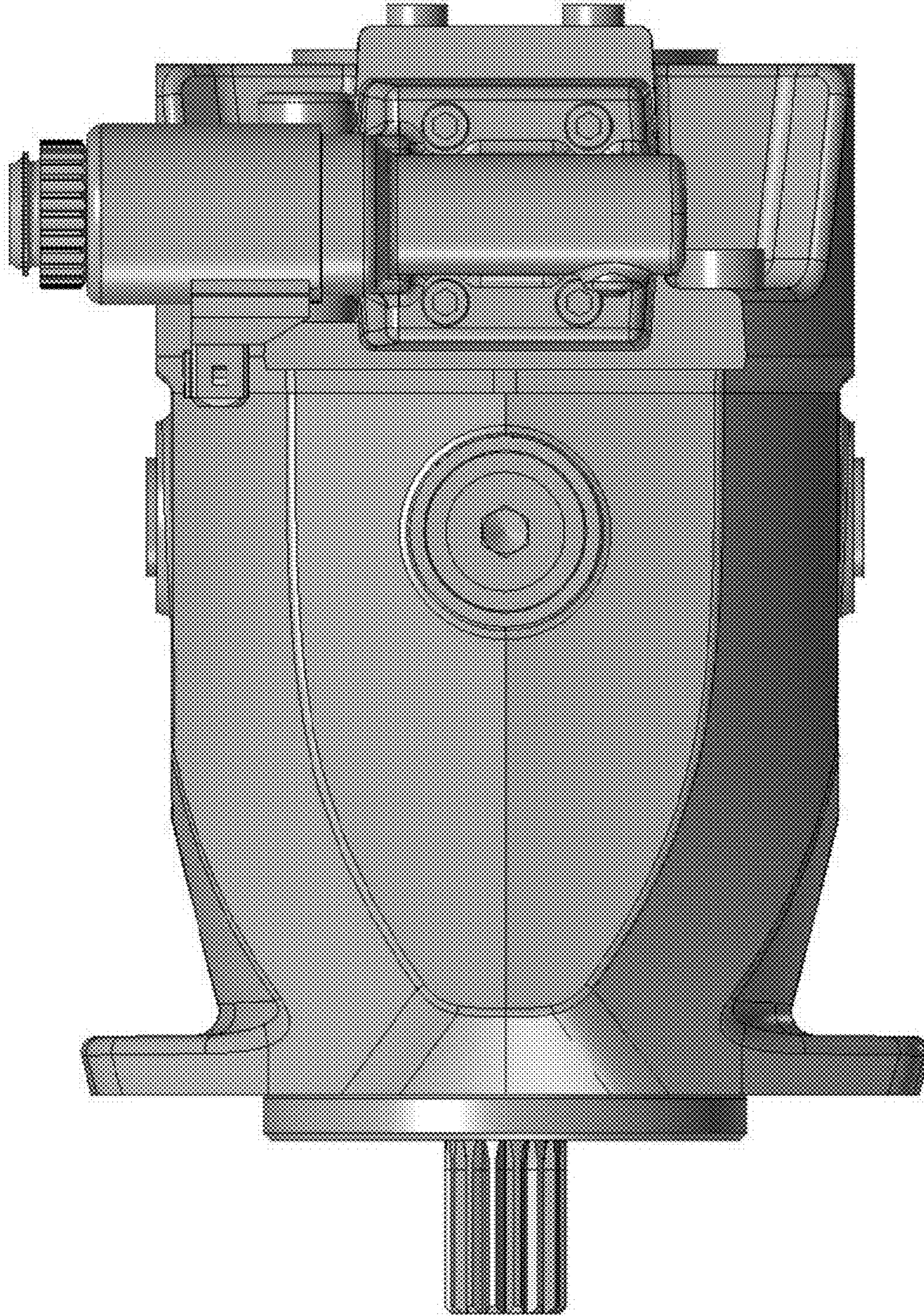

FIG. 6

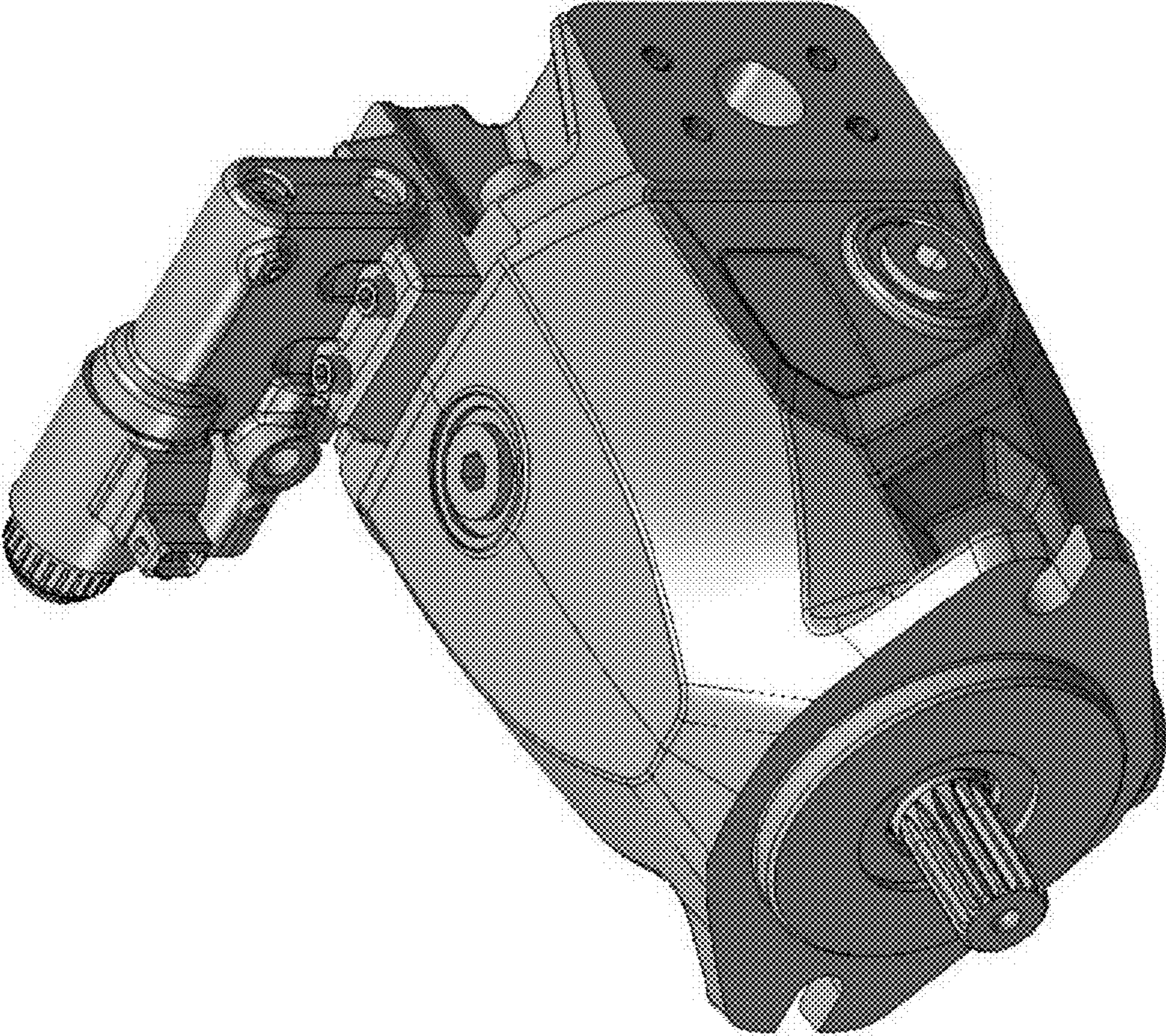

FIG. 7