



US00D913942S

(12) **United States Design Patent** (10) **Patent No.:** **US D913,942 S**  
**Bhagyanathan Sathianathan et al.** (45) **Date of Patent:** **\*\* Mar. 23, 2021**

(54) **CONNECTOR TERMINAL**  
(71) Applicant: **Molex, LLC**, Lisle, IL (US)  
(72) Inventors: **Dwaraganathan Bhagyanathan Sathianathan**, Lisle, IL (US); **Yves Lepottier**, Lisle, IL (US)  
(73) Assignee: **Molex, LLC**, Lisle, IL (US)  
(\*\*) Term: **15 Years**  
(21) Appl. No.: **29/638,983**  
(22) Filed: **Mar. 2, 2018**  
(51) **LOC (13) Cl.** ..... **13-02**  
(52) **U.S. Cl.**  
USPC ..... **D13/133**  
(58) **Field of Classification Search**  
USPC ..... D13/119, 120, 133, 146, 149, 154, 178, D13/199  
CPC ..... H01R 13/113; H01R 13/11; H01R 11/24; H01R 11/281; H01R 11/286  
See application file for complete search history.

7,976,353 B2 \* 7/2011 Myer ..... H01R 13/04 439/891  
D725,046 S \* 3/2015 Kuo ..... D13/154  
D751,041 S \* 3/2016 Ebisawa ..... D13/154  
D751,042 S \* 3/2016 Ebisawa ..... D13/154  
D762,587 S \* 8/2016 Ebisawa ..... D13/154  
D781,239 S \* 3/2017 Ikeda ..... D13/154  
D813,817 S \* 3/2018 Kataoka ..... D13/133  
D827,576 S \* 9/2018 Sugizaki ..... D13/133  
D847,759 S \* 5/2019 Bhagyanathan Sathianathan ..... D13/154  
2006/0035538 A1 \* 2/2006 Suemitsu ..... H01R 13/187 439/852  
2016/0072203 A1 \* 3/2016 Ii ..... H01R 4/48 439/816  
2016/0344115 A1 \* 11/2016 Miyakawa ..... H01R 13/52

\* cited by examiner

*Primary Examiner* — Jennifer O King  
(74) *Attorney, Agent, or Firm* — Banner & Witcoff, Ltd.

(57) **CLAIM**

The ornamental design for a connector terminal, as shown and described.

**DESCRIPTION**

FIG. 1 is a front perspective view of a connector terminal showing our new design;  
FIG. 2 is a left side view thereof;  
FIG. 3 is a right side view thereof;  
FIG. 4 is a top view thereof;  
FIG. 5 is a bottom view thereof;  
FIG. 6 is a front view thereof;  
FIG. 7 is a rear view thereof; and,  
FIG. 8 is a rear perspective view thereof.  
The broken lines shown represent portions of the connector terminal that form no part of the claimed design.

**1 Claim, 8 Drawing Sheets**

(56) **References Cited**  
U.S. PATENT DOCUMENTS  
3,363,224 A \* 1/1968 Gluntz ..... H01R 13/11 439/852  
4,708,416 A \* 11/1987 Awano ..... H01R 13/11 439/851  
5,839,925 A \* 11/1998 Simmons ..... H01R 13/113 439/852  
D553,080 S \* 10/2007 Sakamaki ..... D13/133  
D556,136 S \* 11/2007 Shiga ..... D13/133  
D603,804 S \* 11/2009 Urano ..... D13/154  
D621,368 S \* 8/2010 Lee ..... D13/154  
7,976,351 B2 \* 7/2011 Boemmel ..... H01R 13/432 439/748

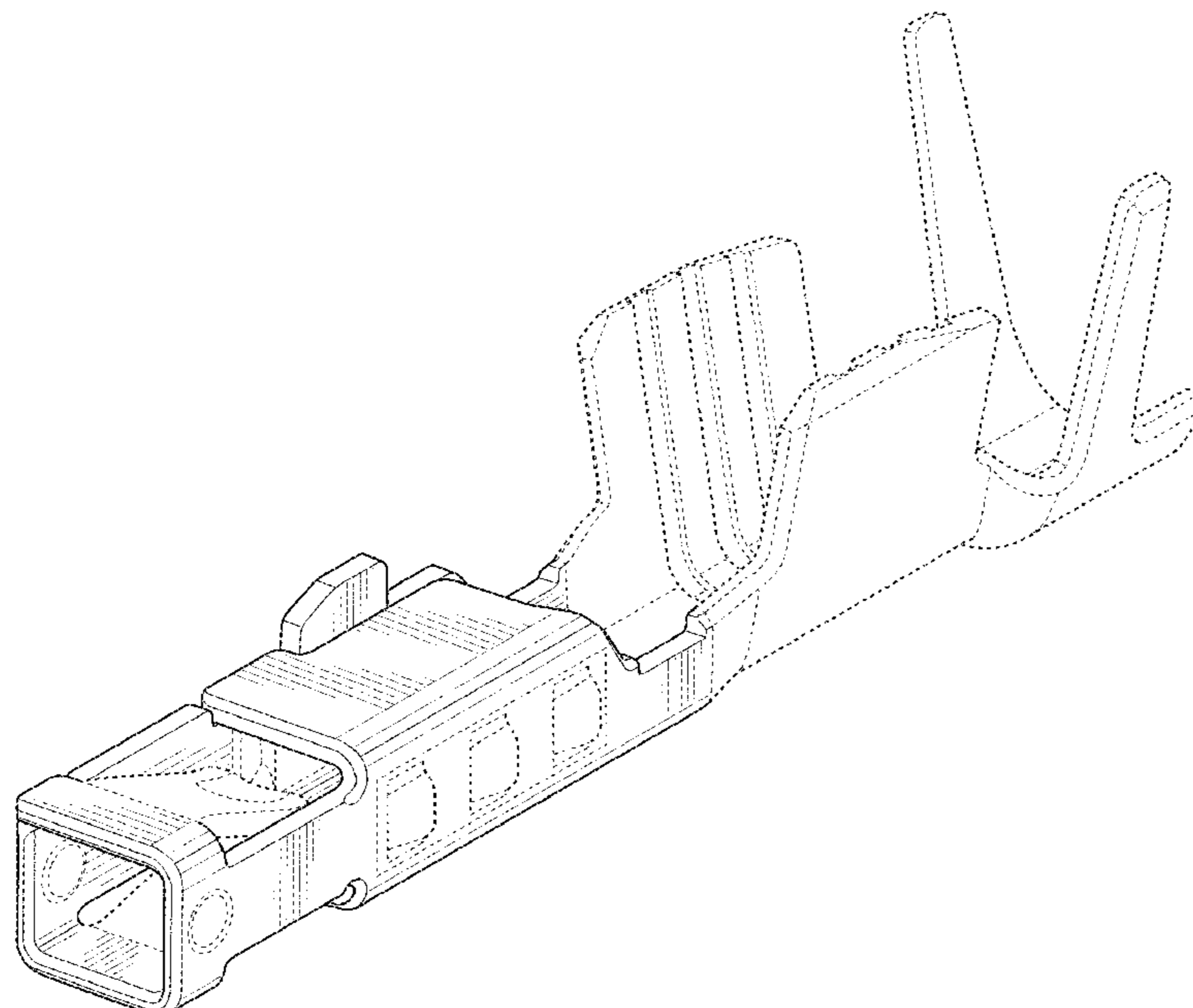

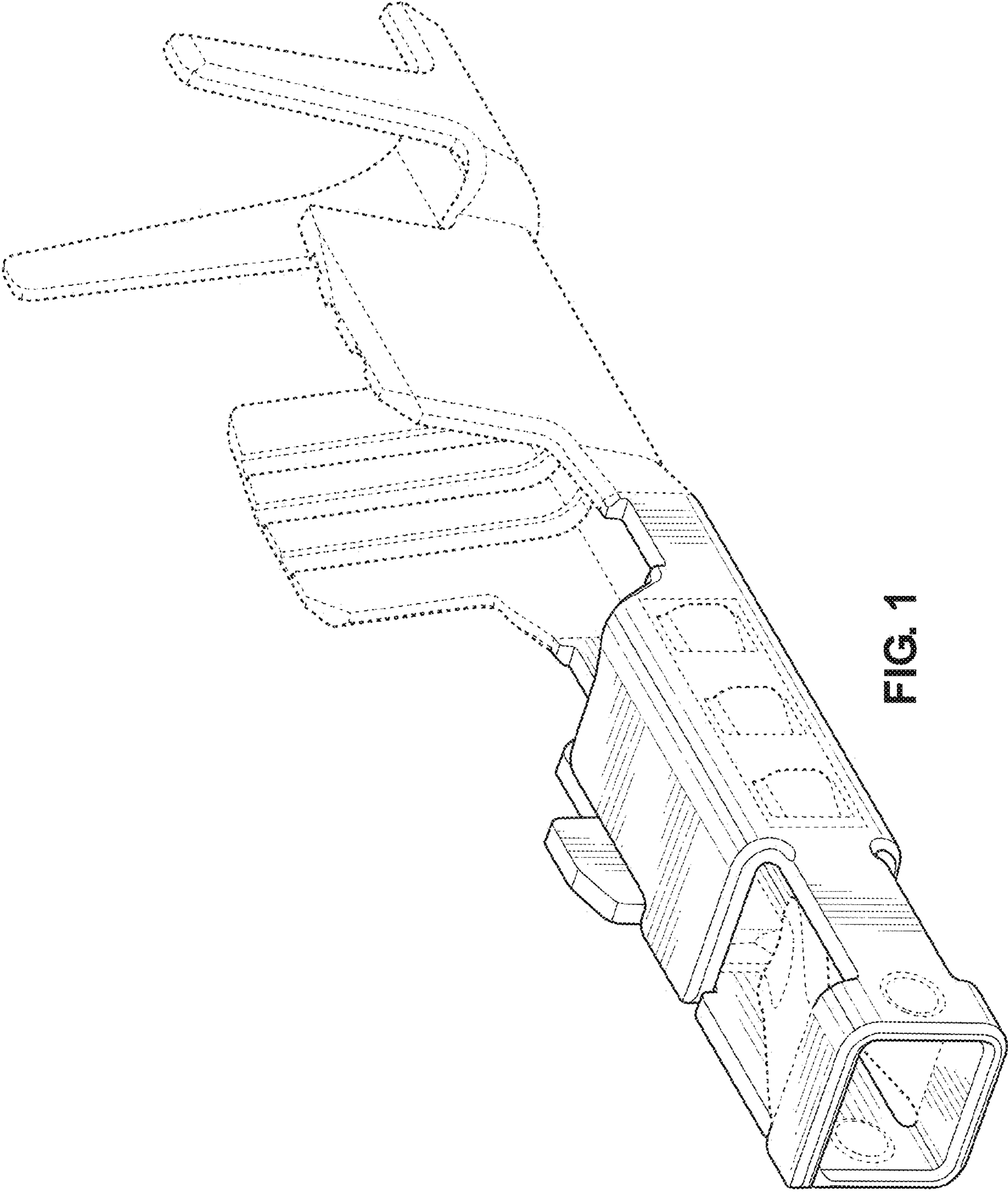

FIG. 1

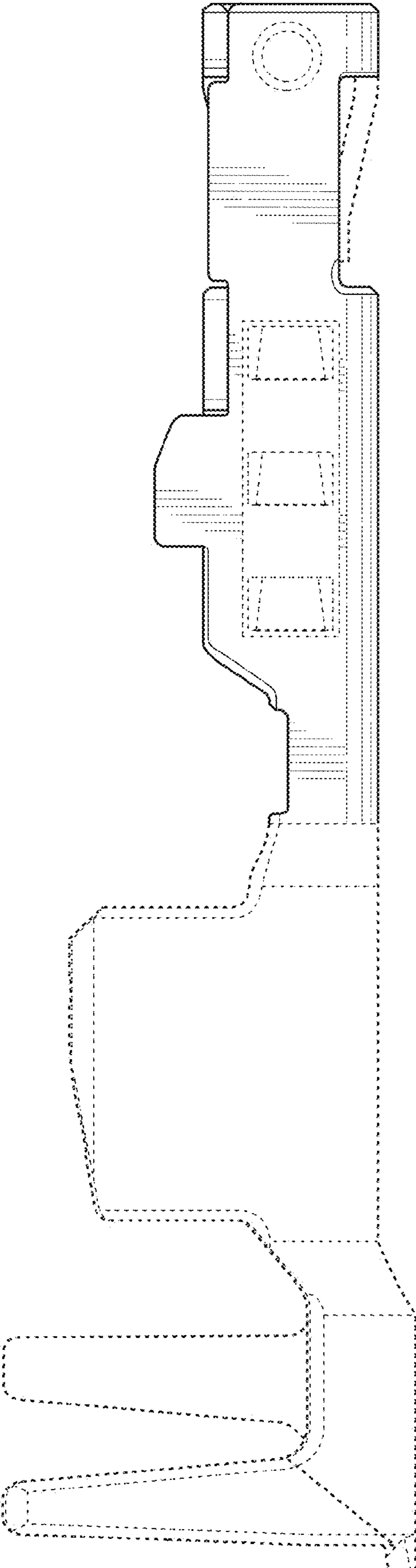

FIG. 2

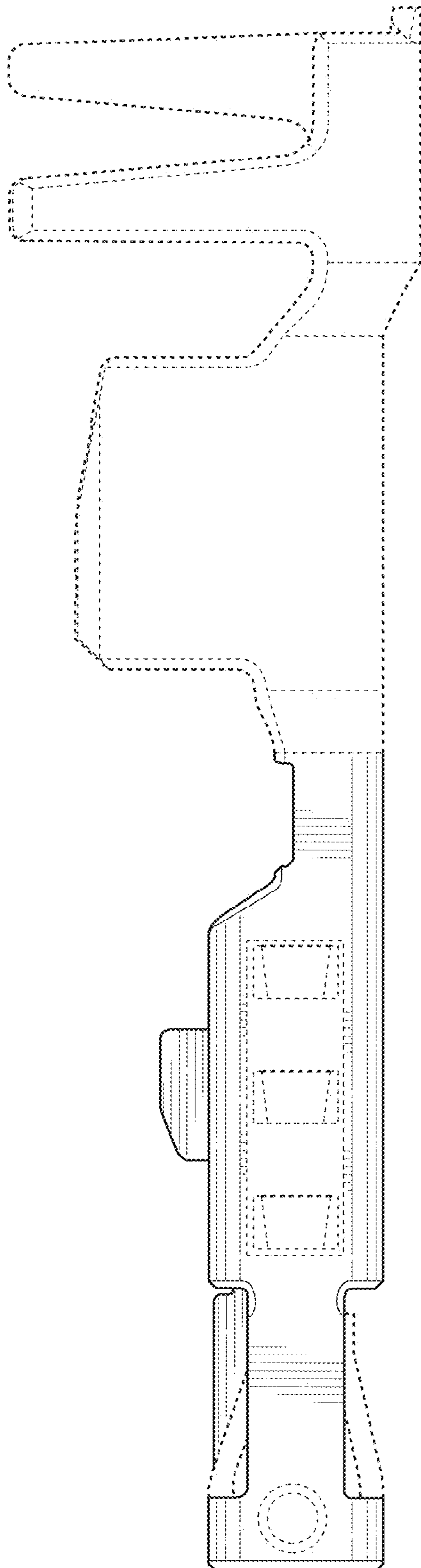

FIG. 3

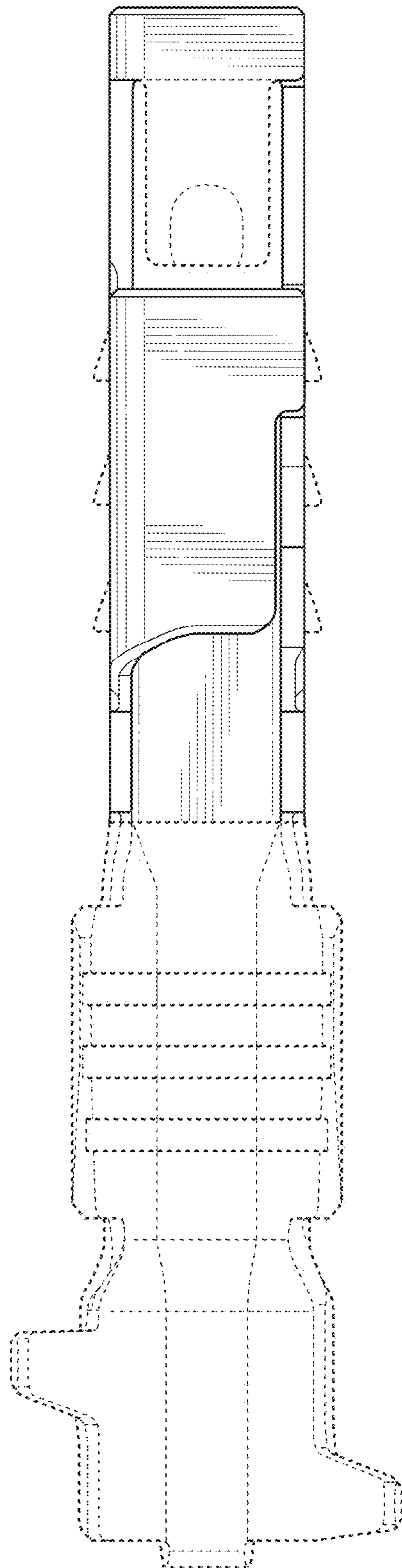

FIG. 4



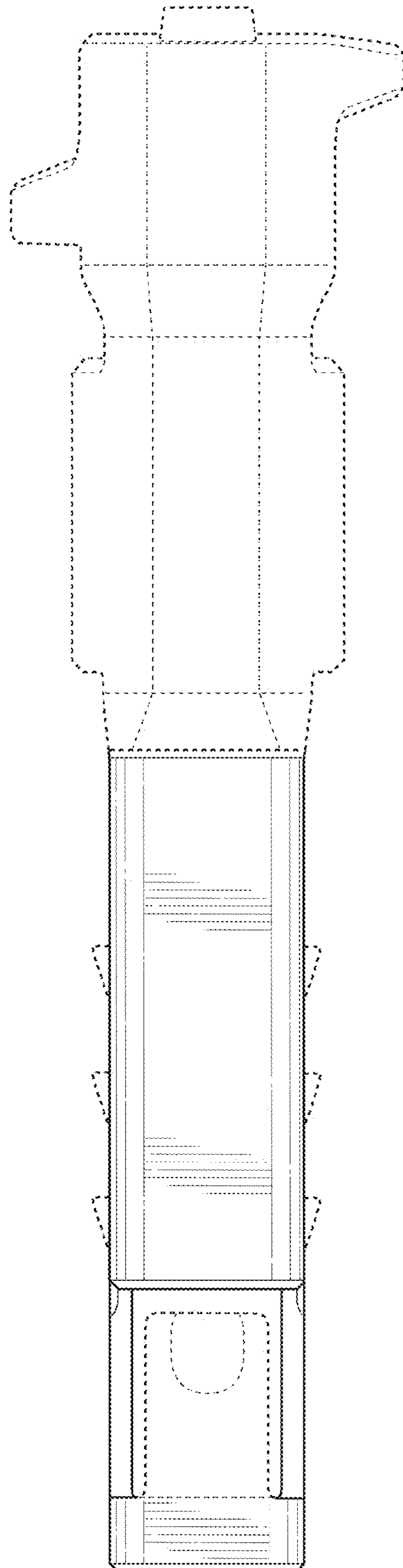

FIG. 5

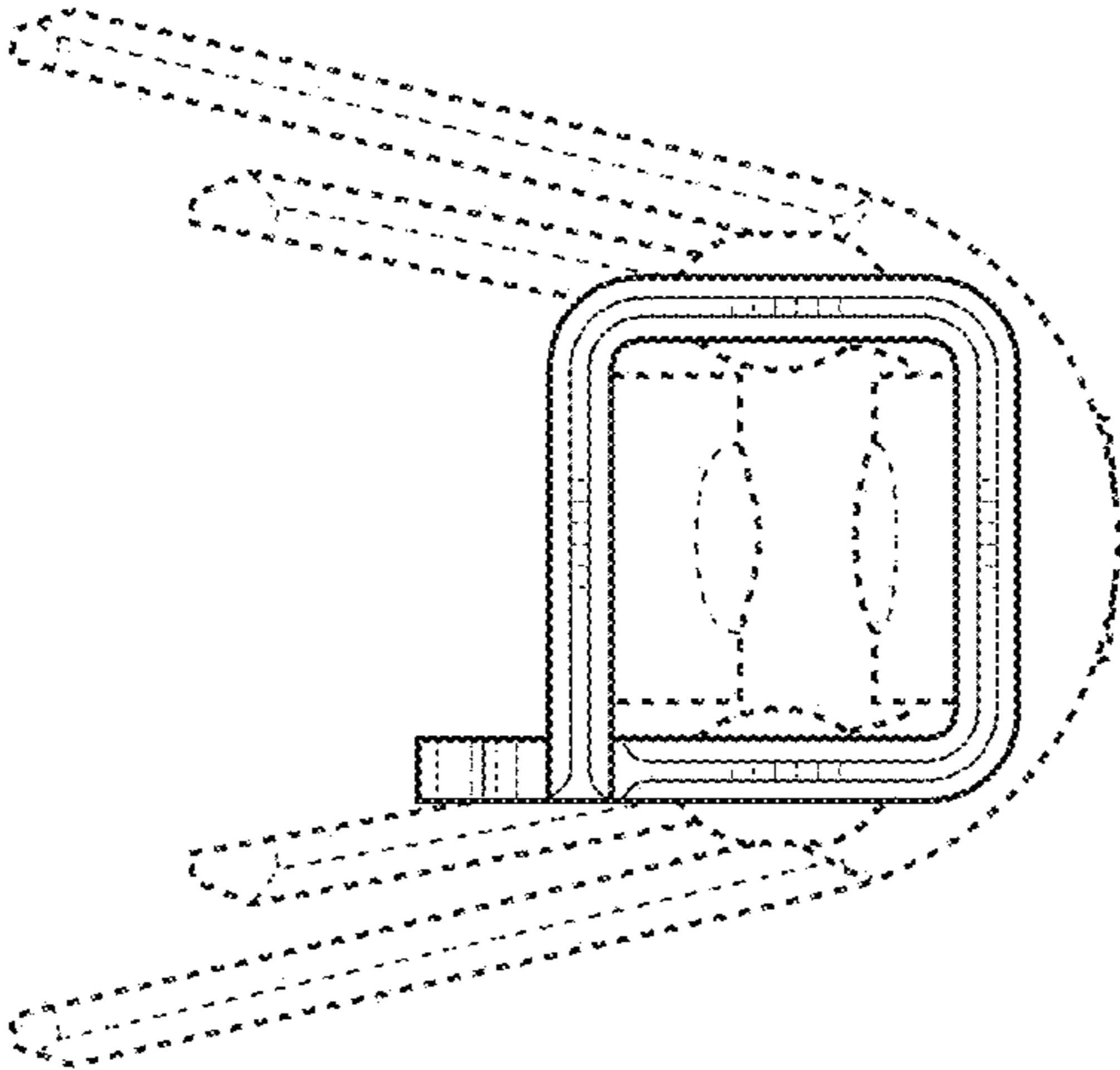

FIG. 6

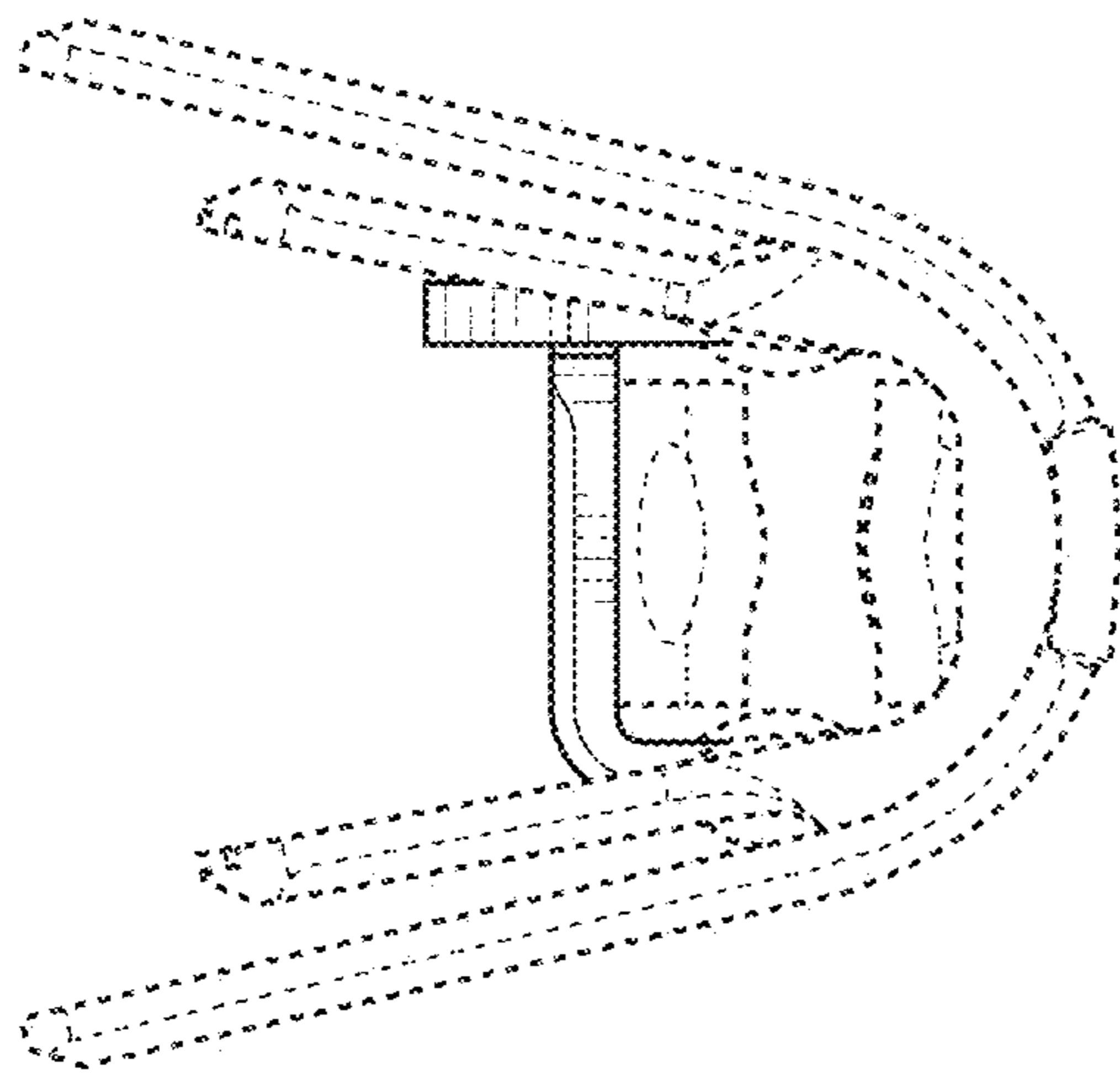

FIG. 7



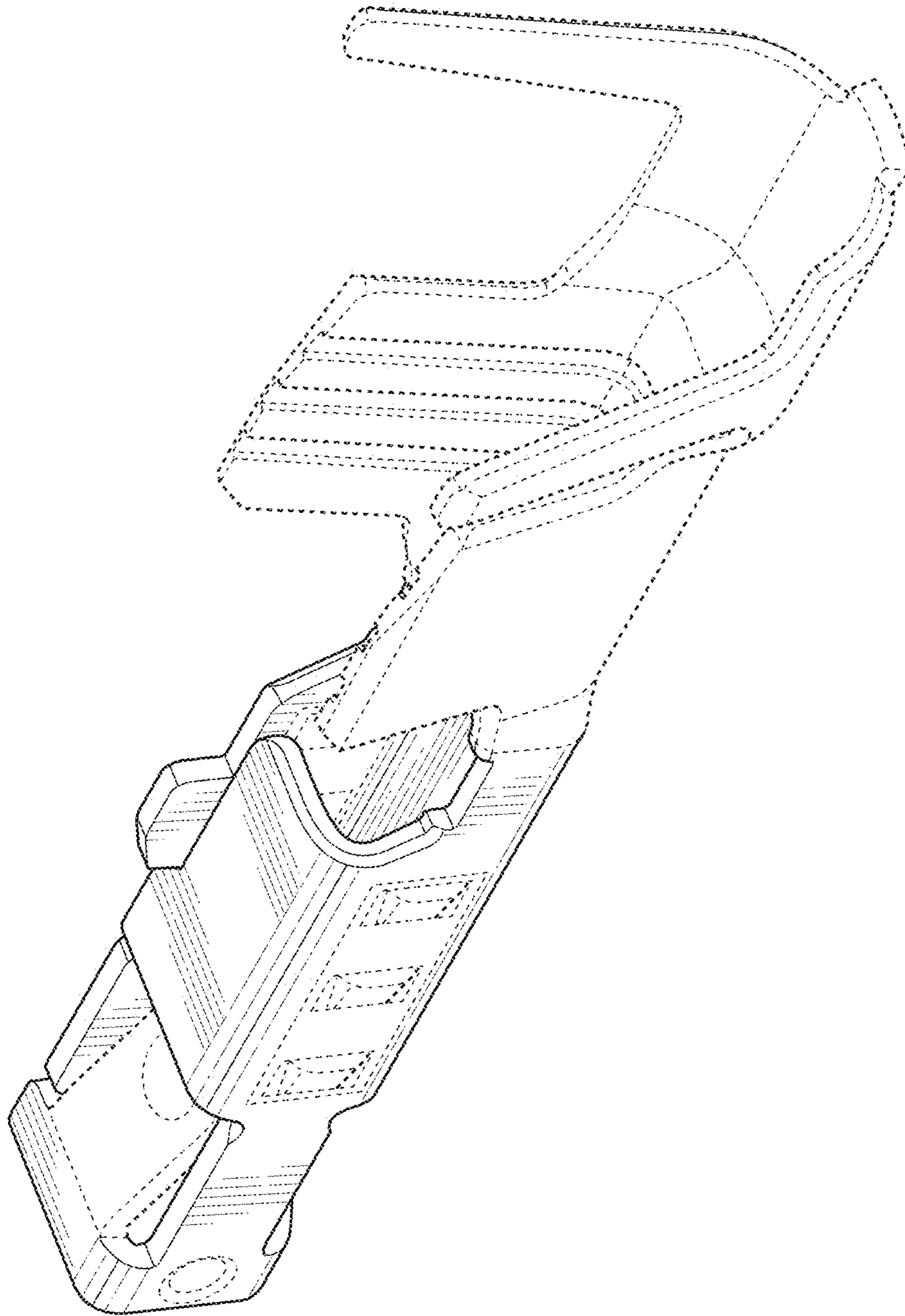

FIG. 8