



US00D913912S

(12) **United States Design Patent**  
**Sgreccia**

(10) **Patent No.:** **US D913,912 S**

(45) **Date of Patent:** **\*\* Mar. 23, 2021**

(54) **TIRE**  
(71) Applicant: **TRELLEBORG WHEEL SYSTEMS**  
**ITALIA S.P.A.**, Tivoli-Villa Adriana  
(IT)  
(72) Inventor: **Mario Sgreccia**, Marino (IT)  
(73) Assignee: **TRELLEBORG WHEEL SYSTEMS**  
**ITALIA S.P.A.**, Villa Adriana (IT)

D627,709 S \* 11/2010 Harvey ..... D12/579  
D731,959 S \* 6/2015 Larregain ..... D12/579  
D737,197 S \* 8/2015 Wang ..... D12/579  
D781,219 S \* 3/2017 Williams ..... D12/579  
D806,004 S \* 12/2017 Ropars ..... D12/508  
D806,006 S \* 12/2017 Ronan ..... D12/579  
D816,018 S \* 4/2018 Chiang ..... D12/579  
D858,426 S \* 9/2019 Geng ..... D12/579  
D859,298 S \* 9/2019 Geng ..... D12/579  
D879,020 S \* 3/2020 Sato ..... B60C 11/01  
D12/579  
D895,535 S \* 9/2020 Jiang ..... D12/579

(\*\*) Term: **15 Years**

\* cited by examiner

(21) Appl. No.: **29/705,129**

*Primary Examiner* — Robert M. Spear

(22) Filed: **Sep. 10, 2019**

(74) *Attorney, Agent, or Firm* — King & Schickli, PLLC

(30) **Foreign Application Priority Data**

Mar. 12, 2019 (EM) ..... 006305090

(51) **LOC (13) Cl.** ..... **12-15**

(52) **U.S. Cl.**  
USPC ..... **D12/579**

(58) **Field of Classification Search**  
USPC ..... D12/579, 580, 593, 596, 600, 602;  
D21/433, 548, 581  
CPC ..... B60C 11/0306; B60C 11/11  
See application file for complete search history.

(56) **References Cited**

**U.S. PATENT DOCUMENTS**

D578,956 S \* 10/2008 Dixon ..... B60C 11/01  
D12/579  
D624,008 S \* 9/2010 Shan ..... D12/579

(57) **CLAIM**

The ornamental design for a tire, as shown and described.

**DESCRIPTION**

FIG. 1 is a perspective view of a tire according to my new design;  
FIG. 2 is a right side view thereof, the left side view being a mirror image;  
FIG. 3 is a front side view thereof; and,  
FIG. 4 is a rear view thereof.  
The broken line depictions illustrate unclaimed portions of the tire.

**1 Claim, 4 Drawing Sheets**

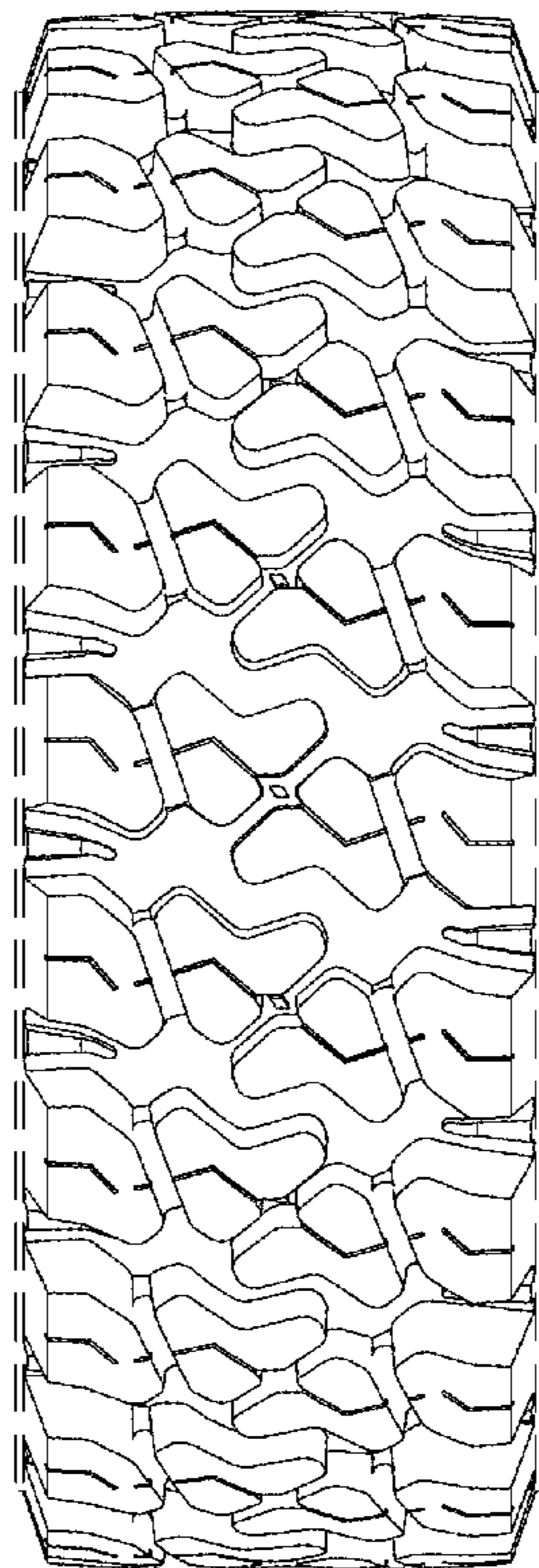

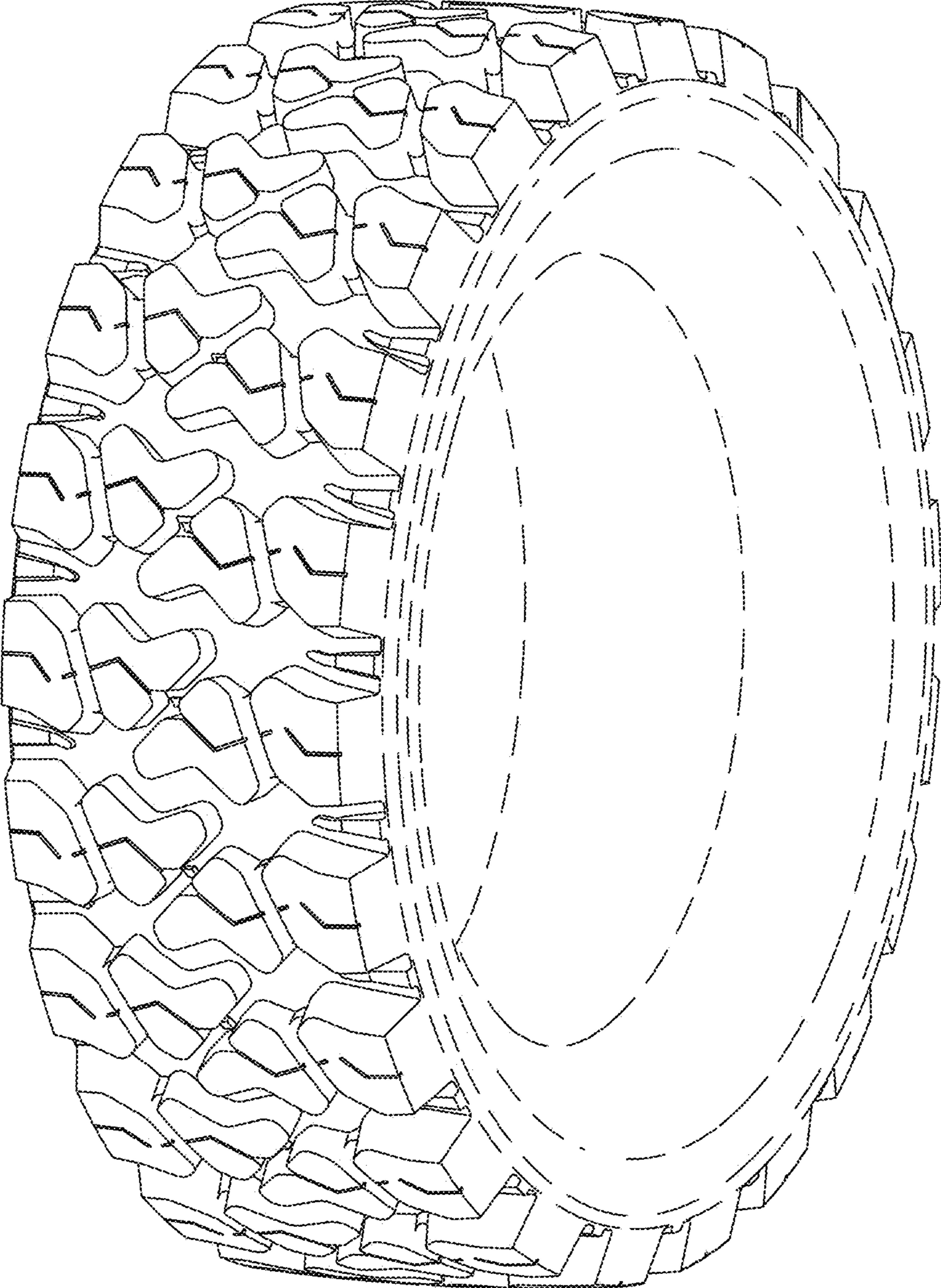

FIG. 1

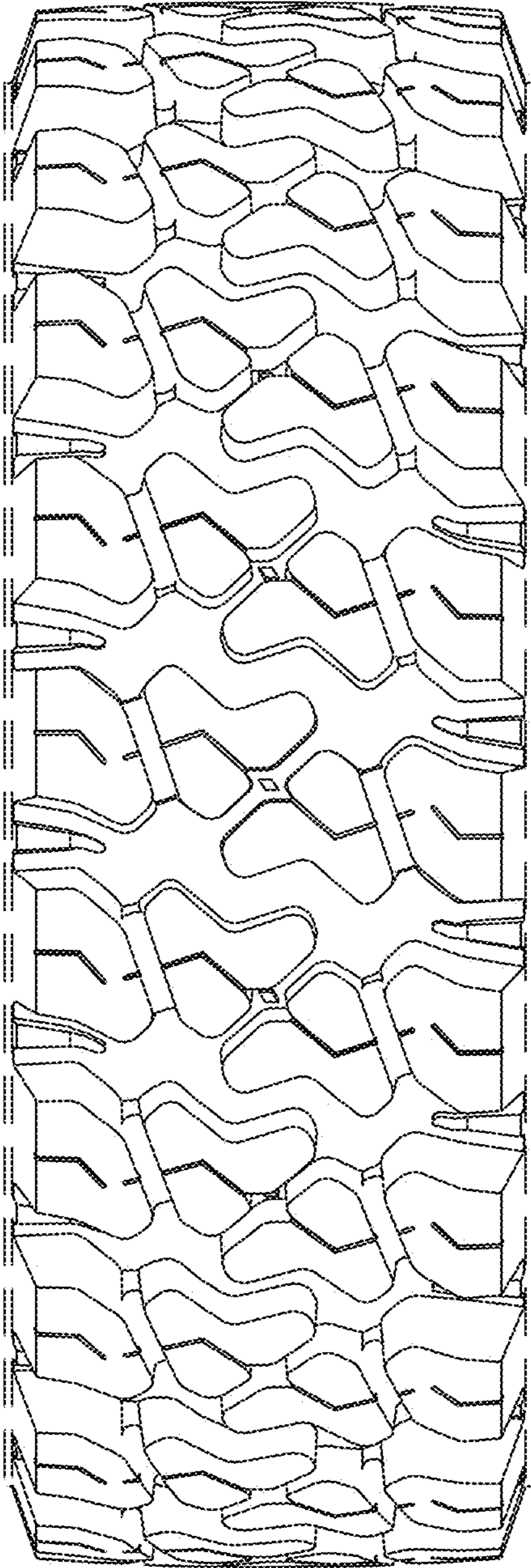

FIG. 2

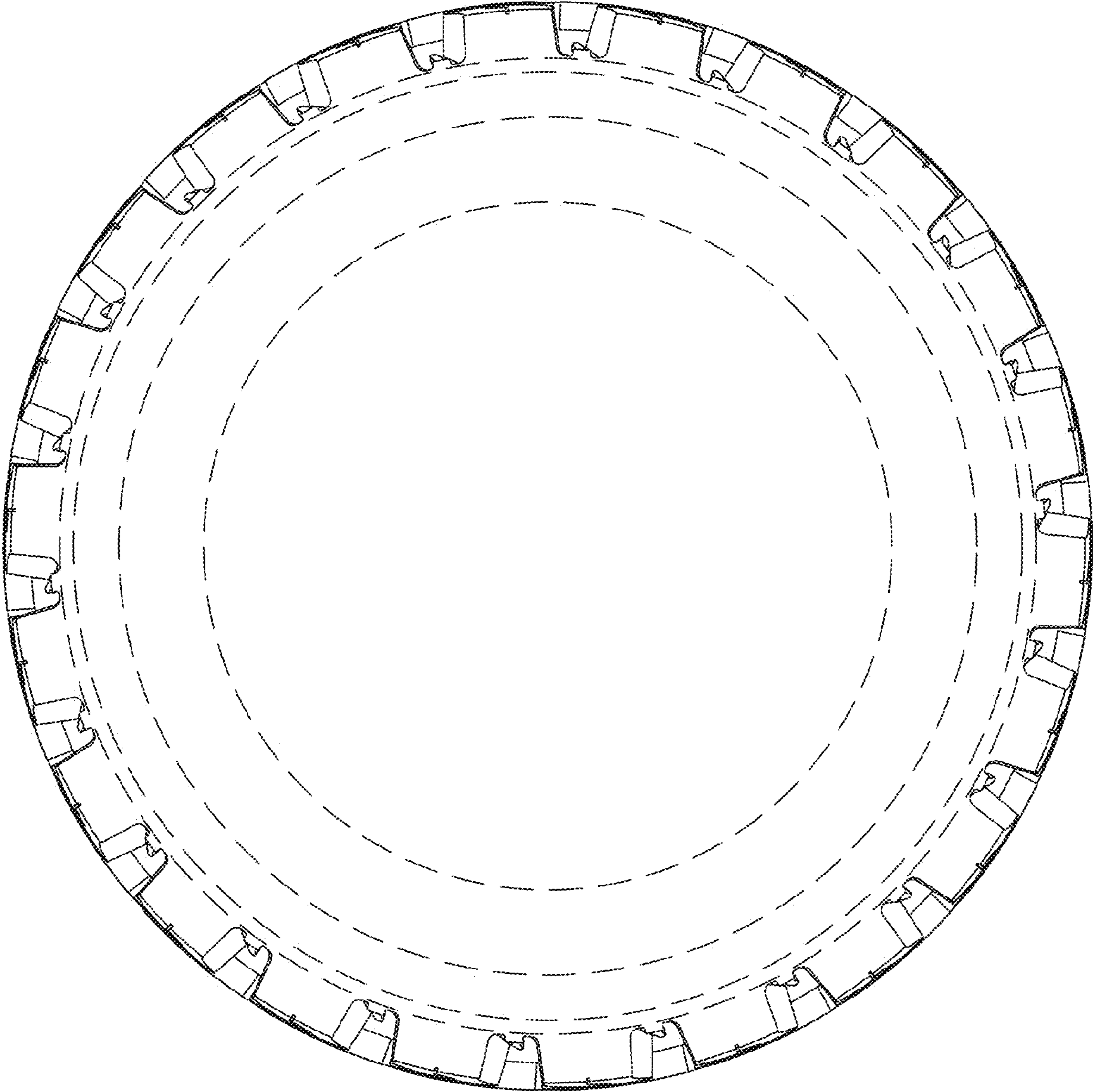

FIG. 3

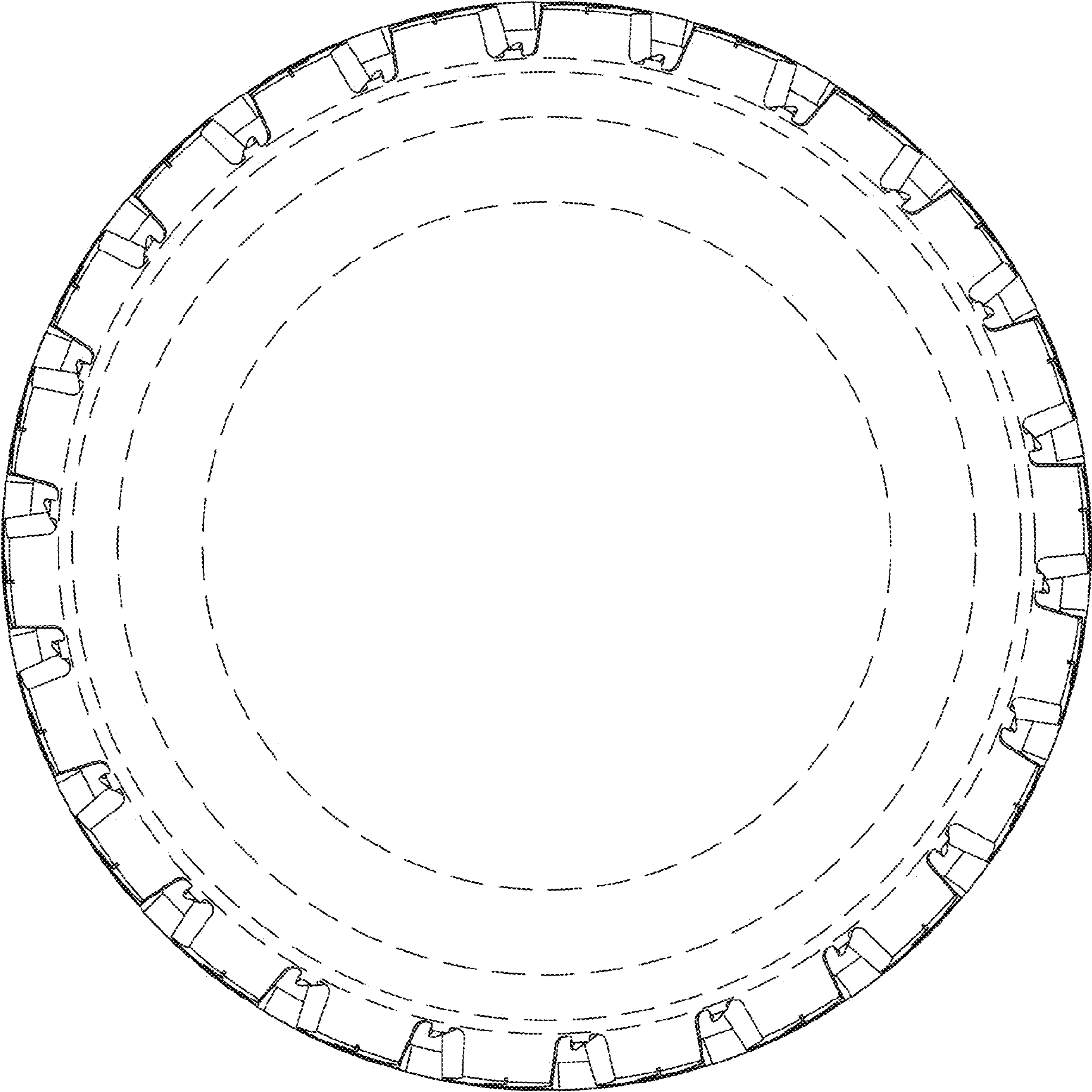

FIG. 4