



US00D913874S

(12) **United States Design Patent**
Fiello et al.

(10) **Patent No.:** **US D913,874 S**
(45) **Date of Patent:** **** Mar. 23, 2021**

(54) **FAIRING TURBINE PANEL**
(71) Applicant: **K&N Engineering, Inc.**, Riverside, CA (US)
(72) Inventors: **Jonathan Richard Fiello**, Yucaipa, CA (US); **Steve Williams**, Cherry Valley, CA (US)

(73) Assignee: **K&N Engineering, Inc.**, Riverside, CA (US)

(**) Term: **15 Years**

(21) Appl. No.: **29/693,963**

(22) Filed: **Jun. 6, 2019**

(51) **LOC (13) Cl.** **12-16**

(52) **U.S. Cl.**
USPC **D12/169**

(58) **Field of Classification Search**
USPC D12/86-92, 163-172
CPC B60R 19/18; B60R 19/24; B60R 19/44;
B60R 19/48; B60R 19/56; B62D 35/005;
B62D 25/08
See application file for complete search history.

(56) **References Cited**

U.S. PATENT DOCUMENTS

D739,315 S * 9/2015 Blanski D12/169
D784,213 S * 4/2017 Karras D12/163

D799,385 S * 10/2017 Kozub D12/163
D822,552 S * 7/2018 Platto D12/169
D847,706 S * 5/2019 Von Holzhausen D12/169
D850,998 S * 6/2019 Woodhouse D12/169
D856,866 S * 8/2019 Lucas D12/169
D877,010 S * 3/2020 Morgan D12/169
D879,683 S * 3/2020 Endo D12/169
2009/0115221 A1* 5/2009 Shinedling B62D 35/005
296/180.5
2012/0292943 A1* 11/2012 Danev B62D 35/005
296/180.1

* cited by examiner

Primary Examiner — Susan E Krakower

Assistant Examiner — Jerry Shiuan-Hua Hsu

(74) *Attorney, Agent, or Firm* — Rutan & Tucker LLP;
Hani Z. Sayed

(57) **CLAIM**

The ornamental design for a fairing turbine panel, as shown and described.

DESCRIPTION

FIG. 1 is a top, front, left side perspective view of a fairing turbine panel, showing our new design;

FIG. 2 is a left, side elevation view thereof enlarged for ease of illustration, the right side elevation view being a mirror image;

FIG. 3 is a front elevation view thereof; and,

FIG. 4 is a top plan view thereof.

The broken lines illustrate portions of the fairing turbine panel that form no part of the claimed design.

1 Claim, 2 Drawing Sheets

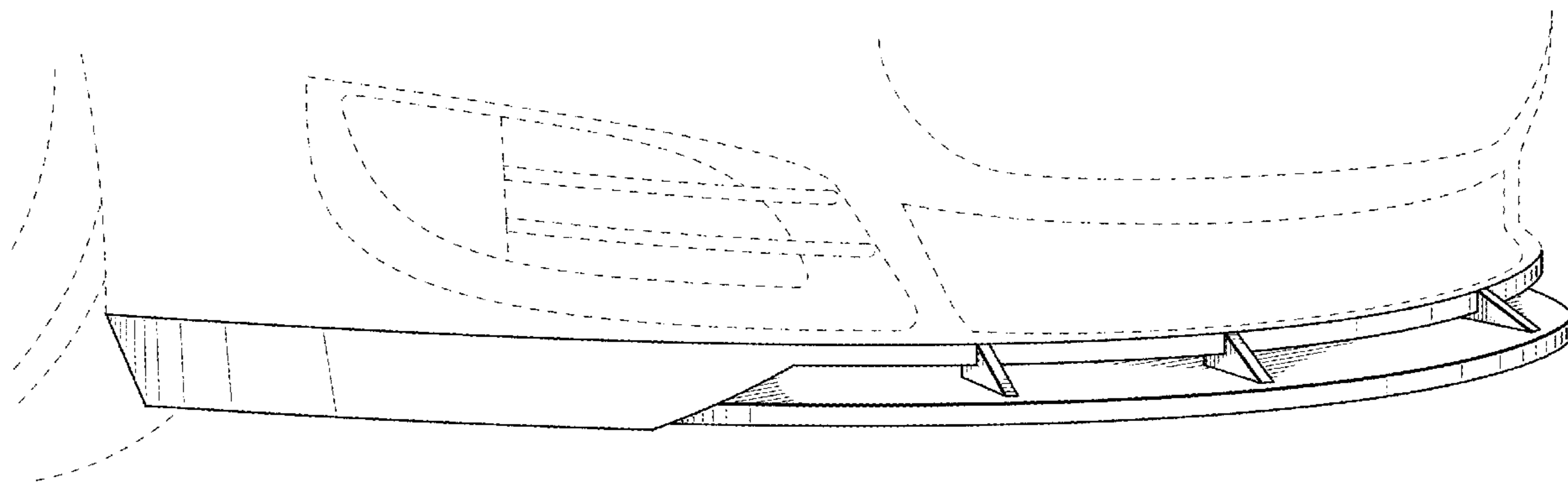

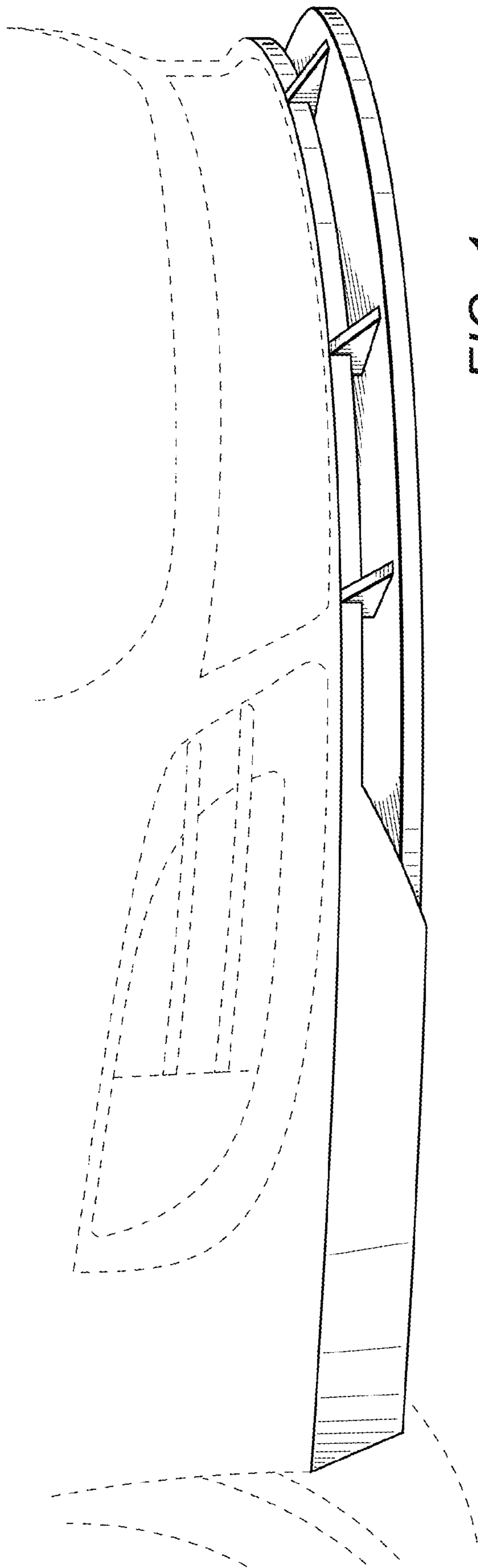

FIG. 1

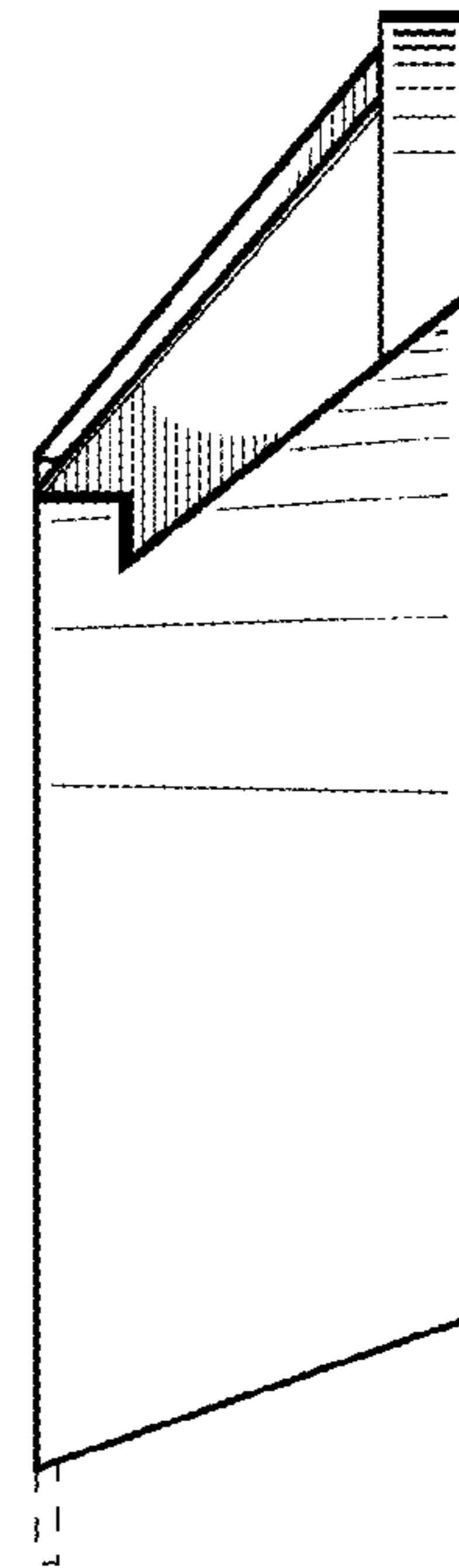

FIG. 2

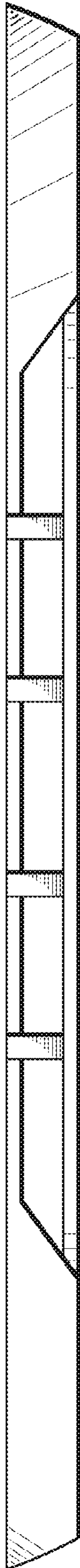

FIG. 3



FIG. 4