



US00D913783S

(12) **United States Design Patent**
Nolte

(10) **Patent No.:** **US D913,783 S**
(45) **Date of Patent:** **** Mar. 23, 2021**

- (54) **CASEMENT WINDOW OPERATOR COVER AND HANDLE**
- (71) Applicant: **Truth Hardware Corporation**,
Owatonna, MN (US)
- (72) Inventor: **Douglas A. Nolte**, Owatonna, MN (US)
- (73) Assignee: **Truth Hardware Corporation**,
Owatonna, MN (US)
- (**) Term: **15 Years**
- (21) Appl. No.: **29/658,805**
- (22) Filed: **Aug. 2, 2018**
- (51) **LOC (13) Cl.** **08-09**
- (52) **U.S. Cl.**
USPC **D8/400**
- (58) **Field of Classification Search**
USPC D8/330, 331, 308, 346, 336-339
(Continued)

- (56) **References Cited**
U.S. PATENT DOCUMENTS
D160,682 S 10/1950 Zarbock
D179,639 S 2/1957 Harby et al.
(Continued)

Primary Examiner — John Windmuller
(74) *Attorney, Agent, or Firm* — Bradley J. Thorson

(57) **CLAIM**
I claim the ornamental design for casement window operator cover and handle, as shown and described.

DESCRIPTION

FIG. 1. is a right side isometric view of a cover portion of a casement window operator cover and handle with left-handed operation according to a first embodiment of the invention;

FIG. 2. is a left side isometric view of the cover portion of the casement window operator cover and handle depicted in FIG. 1;

FIG. 3. is a front elevation view of the cover portion of the casement window operator cover and handle depicted in FIG. 1;

FIG. 4. is a top plan view of the cover portion of the casement window operator cover and handle depicted in FIG. 1;

FIG. 5. is a left side elevation view of the cover portion of the casement window operator cover and handle depicted in FIG. 1;

FIG. 6. is a right side elevation view of the cover portion of the casement window operator cover and handle depicted in FIG. 1;

FIG. 7. is a right side isometric view of the casement window operator cover and handle of FIG. 1 with the handle shown;

FIG. 8. is a left side isometric view of the casement window operator cover and handle of FIG. 1 with the handle shown;

FIG. 9. is a front elevation view of the casement window operator cover and handle depicted in FIG. 1 with the handle shown;

FIG. 10. is a top plan view of the casement window operator cover and handle depicted in FIG. 1 with the handle shown;

FIG. 11. is a left side elevation view of the of the casement window operator cover and handle depicted in FIG. 1 with the handle shown;

FIG. 12. is a right side elevation view of the casement window operator cover and handle depicted in FIG. 1 with the handle shown;

FIG. 13. is a left side isometric view of a cover portion of a casement window operator cover and handle with right-handed operation according to a second embodiment of the invention;

FIG. 14. is a right side isometric view of the cover portion of the casement window operator cover and handle depicted in FIG. 13;

FIG. 15. is a front elevation view of the cover portion of the casement window operator cover and handle depicted in FIG. 13;

(Continued)

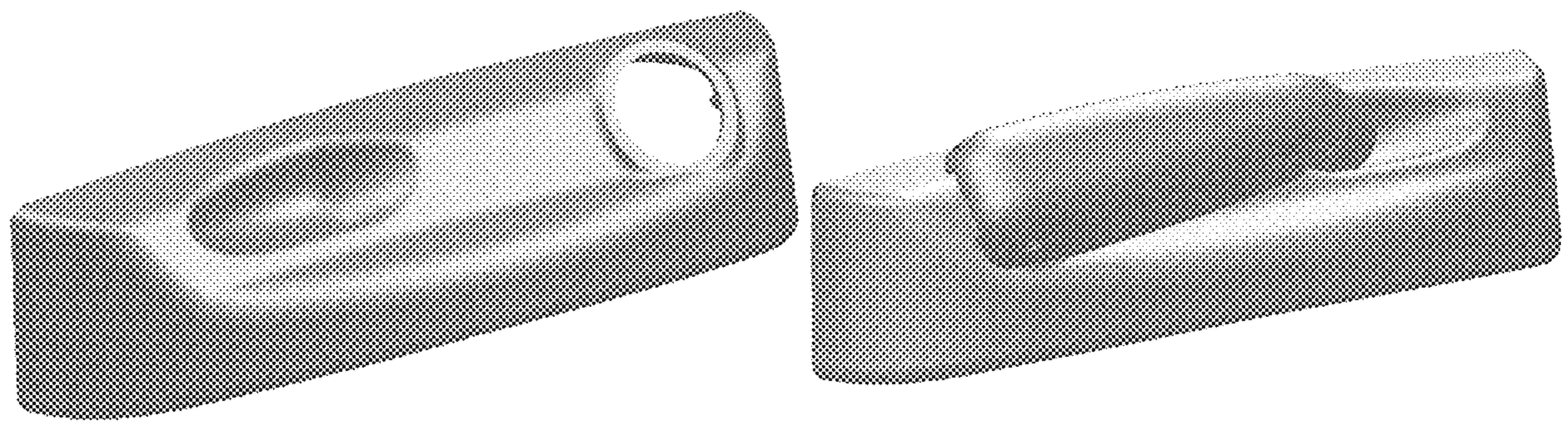

FIG. 16. is a top plan view of the cover portion of the casement window operator cover and handle depicted in FIG. 13;
 FIG. 17. is a left side elevation view of the cover portion of the casement window operator cover and handle depicted in FIG. 13;
 FIG. 18. is a right side elevation view of the cover portion of the casement window operator cover and handle depicted in FIG. 13;
 FIG. 19. is a left side isometric view of the casement window operator cover and handle of FIG. 13 with the handle shown;
 FIG. 20. is a right side isometric view of the casement window operator cover and handle of FIG. 13 with the handle shown;
 FIG. 21. is a front elevation view of the casement window operator cover and handle depicted in FIG. 13 with the handle shown;
 FIG. 22. is a top plan view of the casement window operator cover and handle depicted in FIG. 13 with the handle shown;
 FIG. 23. is a left side elevation view of the of the casement window operator cover and handle depicted in FIG. 13 with the handle shown; and,
 FIG. 24. is a right side elevation view of the casement window operator cover and handle depicted in FIG. 13 with the handle shown.

1 Claim, 8 Drawing Sheets

(58) **Field of Classification Search**

CPC E05C 3/00; E05C 3/02; E05C 3/04; E05C 3/14; E05C 7/00; E05B 9/02; E05B 9/08; E05B 65/08; E05B 15/00

See application file for complete search history.

(56) **References Cited**

U.S. PATENT DOCUMENTS

D198,202 S 5/1964 Morgan
 D217,718 S 6/1970 Magers
 D316,509 S 4/1991 Nolte
 D331,531 S 12/1992 Guhl et al.
 D336,233 S 6/1993 Zimmermann

D347,569 S 6/1994 Vetter et al.
 D350,666 S 9/1994 Wobschall et al.
 D360,357 S 7/1995 Peterson et al.
 D361,490 S 8/1995 Vetter
 D365,513 S 12/1995 Vetter et al.
 D369,290 S 4/1996 Subliskey
 D369,741 S 5/1996 Harrison et al.
 D375,042 S 10/1996 Anderson et al.
 D375,254 S 11/1996 Anderson et al.
 D375,445 S 11/1996 Harrison et al.
 D375,674 S 11/1996 Anderson et al.
 D376,099 S 12/1996 Orf et al.
 D379,917 S 6/1997 Vetter et al.
 D390,444 S 2/1998 Wintrone
 D390,454 S 2/1998 Vetter et al.
 D390,777 S 2/1998 Peterson et al.
 D408,274 S 4/1999 Vetter et al.
 D408,729 S 4/1999 Virkler et al.
 D418,050 S 12/1999 Lisiecki et al.
 D421,209 S 2/2000 Buckland
 D450,237 S 11/2001 Vande Steeg et al.
 D451,781 S 12/2001 Vande Steeg et al.
 D452,999 S 1/2002 Vande Steeg et al.
 D457,422 S 5/2002 Gledhill et al.
 D459,193 S 6/2002 Vande Steeg et al.
 D459,982 S 7/2002 Vande Steeg et al.
 D461,391 S 8/2002 Houdek et al.
 D476,882 S 7/2003 Gledhill et al.
 D484,787 S 1/2004 Huml
 D487,012 S * 2/2004 Stoll D8/337
 D494,850 S 8/2004 Braun et al.
 D497,304 S * 10/2004 Stoll D8/337
 D506,127 S 6/2005 Vetter et al.
 D521,847 S 5/2006 Vetter et al.
 D522,837 S * 6/2006 Vetter D8/306
 D533,446 S 12/2006 Vetter
 D537,335 S * 2/2007 Vetter D8/400
 D551,942 S * 10/2007 Vetter D8/337
 D591,146 S * 4/2009 Dallmann D8/400
 D595,110 S * 6/2009 Berstler D8/331
 D595,111 S 6/2009 Jones et al.
 D649,867 S * 12/2011 Vetter D8/400
 D818,798 S * 5/2018 Black D8/337
 10,221,607 B2 3/2019 Gramstad
 2002/0066162 A1 * 6/2002 Klompenburg E05F 11/34
 16/429
 2007/0273162 A1 * 11/2007 Schultz E05F 11/34
 292/336.3
 2008/0066382 A1 * 3/2008 Erickson E05B 1/0092
 49/246
 2019/0063135 A1 2/2019 Wolf et al.

* cited by examiner

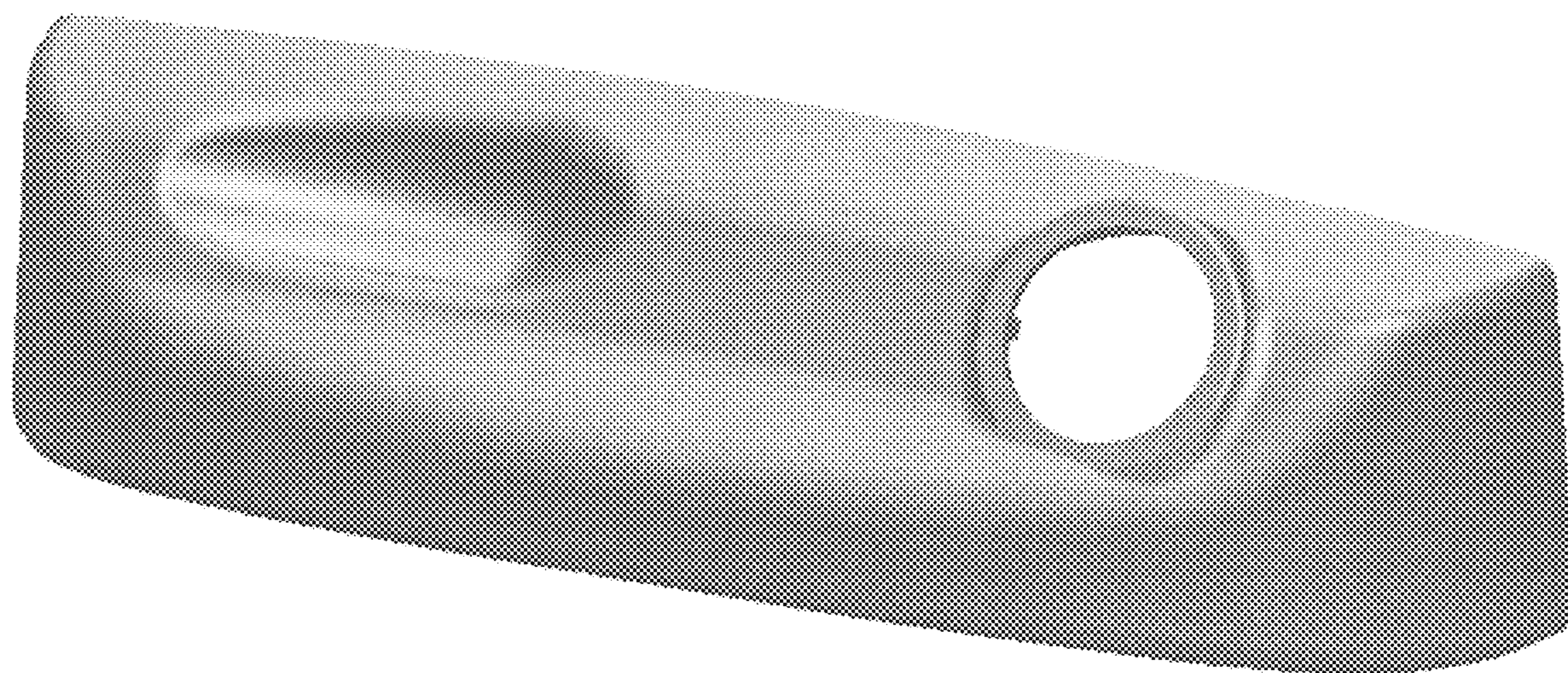

Fig. 1.

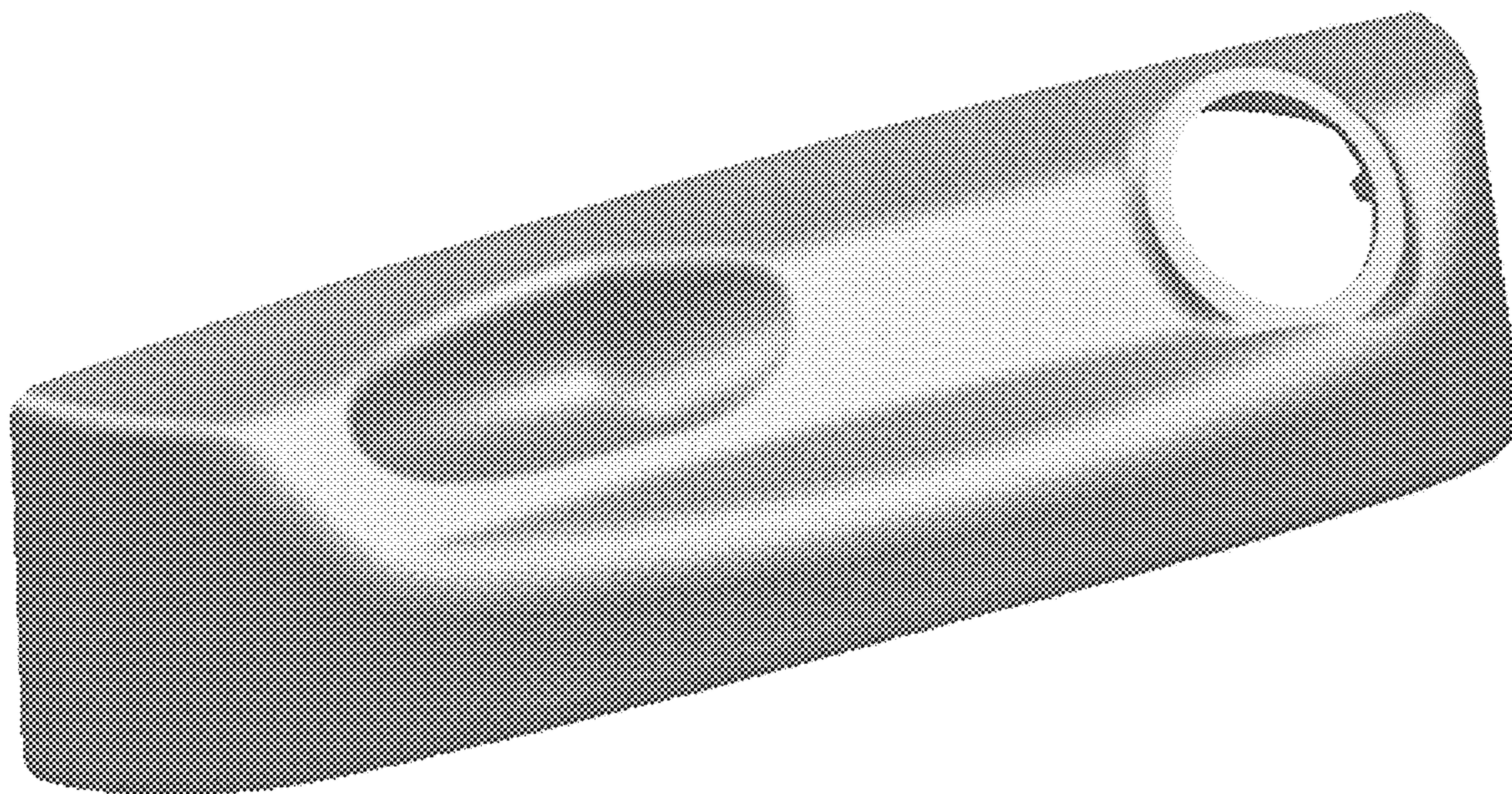

Fig. 2.

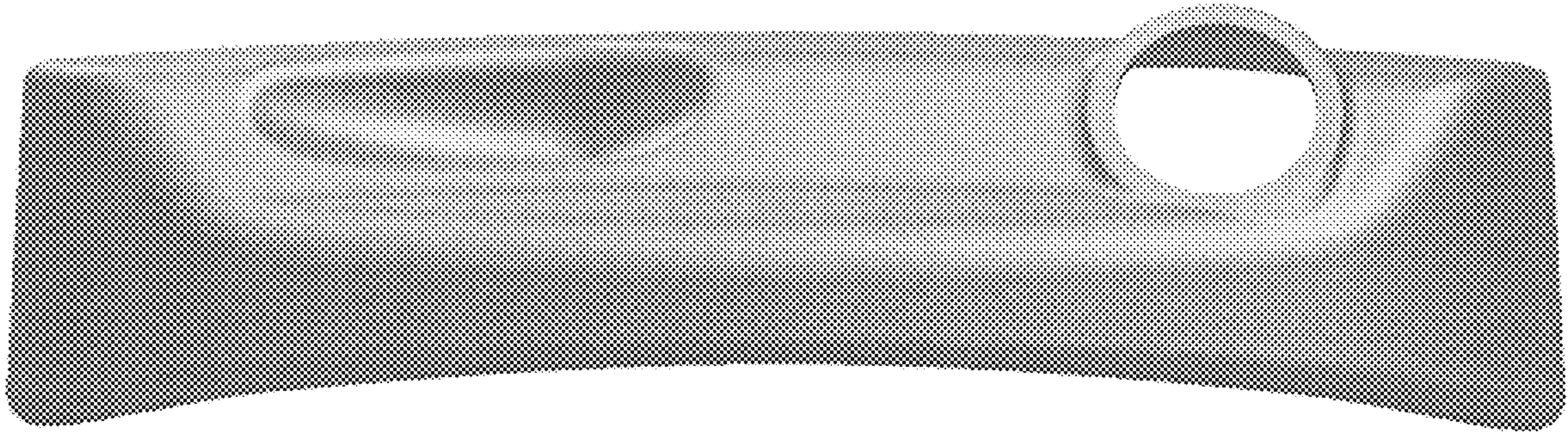

Fig. 3.

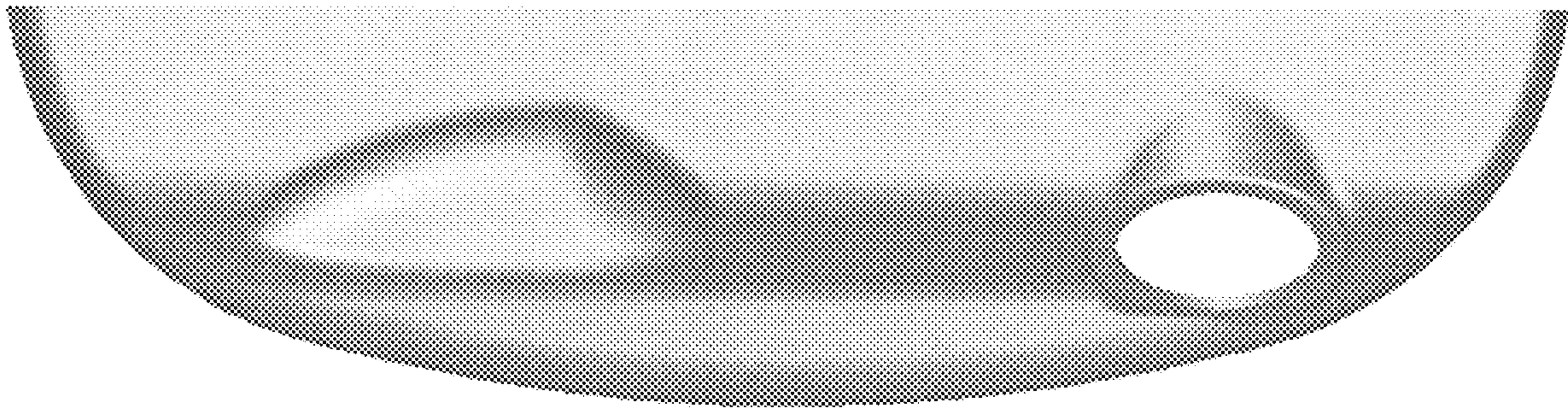

Fig. 4.

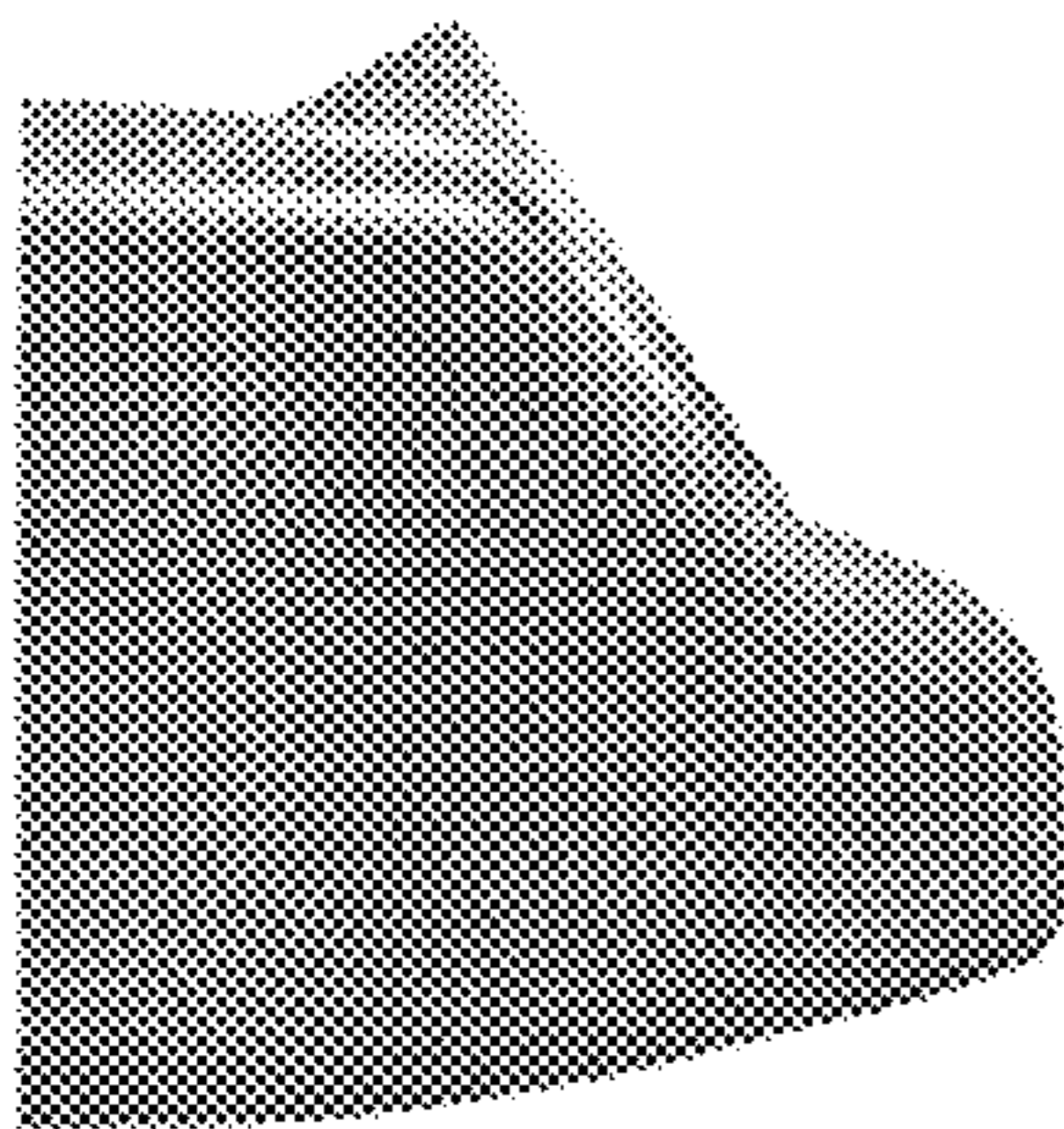

Fig. 5.

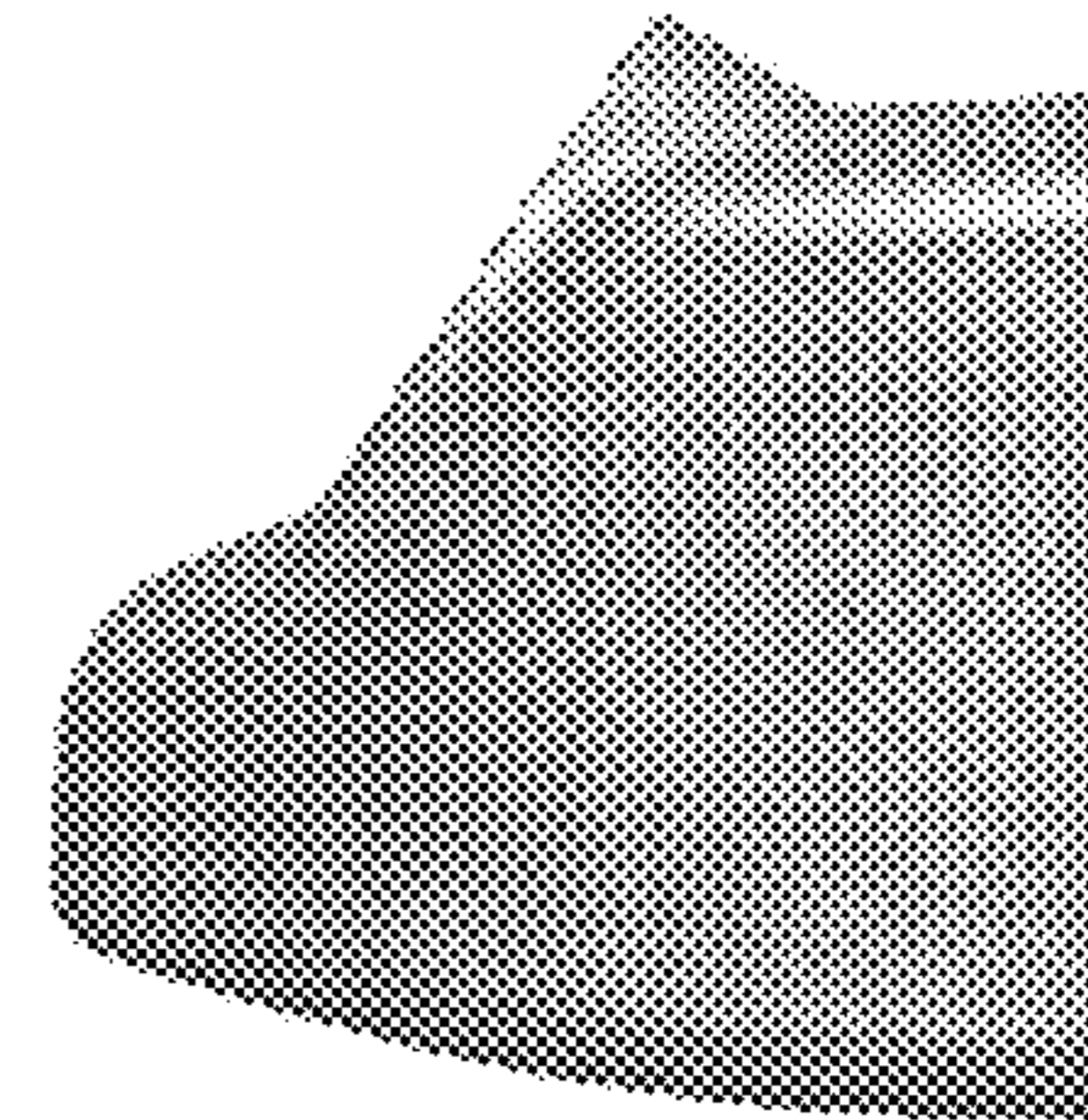

Fig. 6.

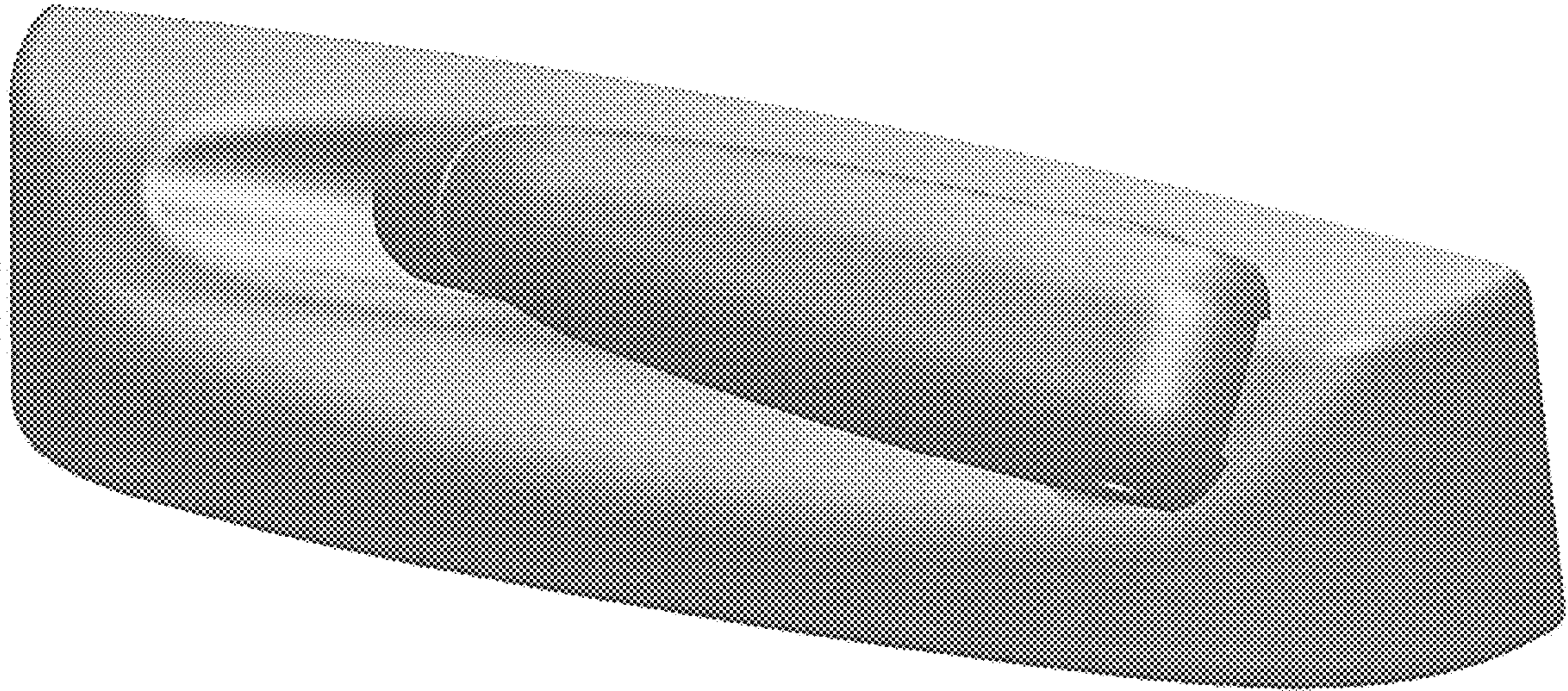

Fig. 7.

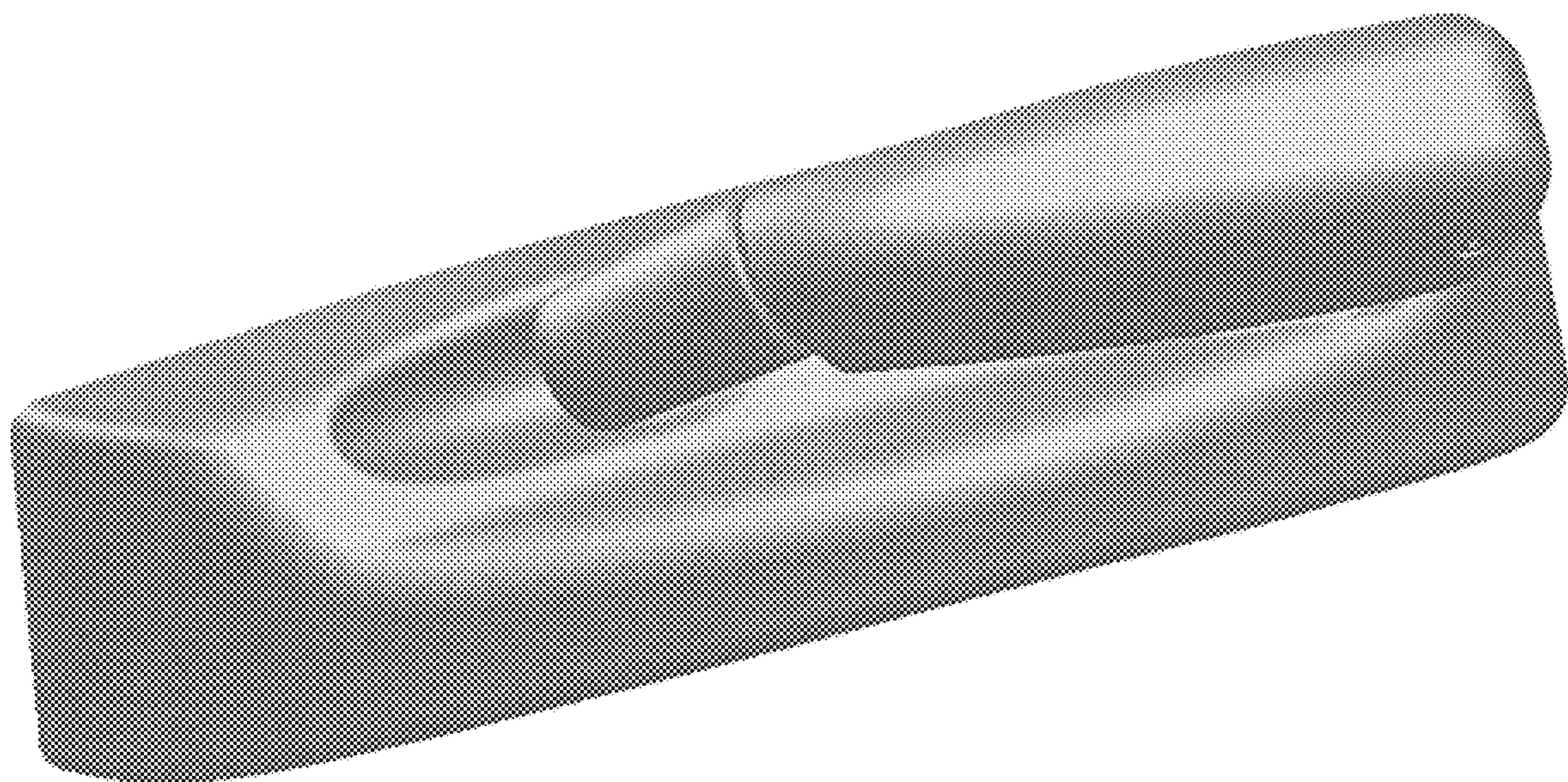

Fig. 8.

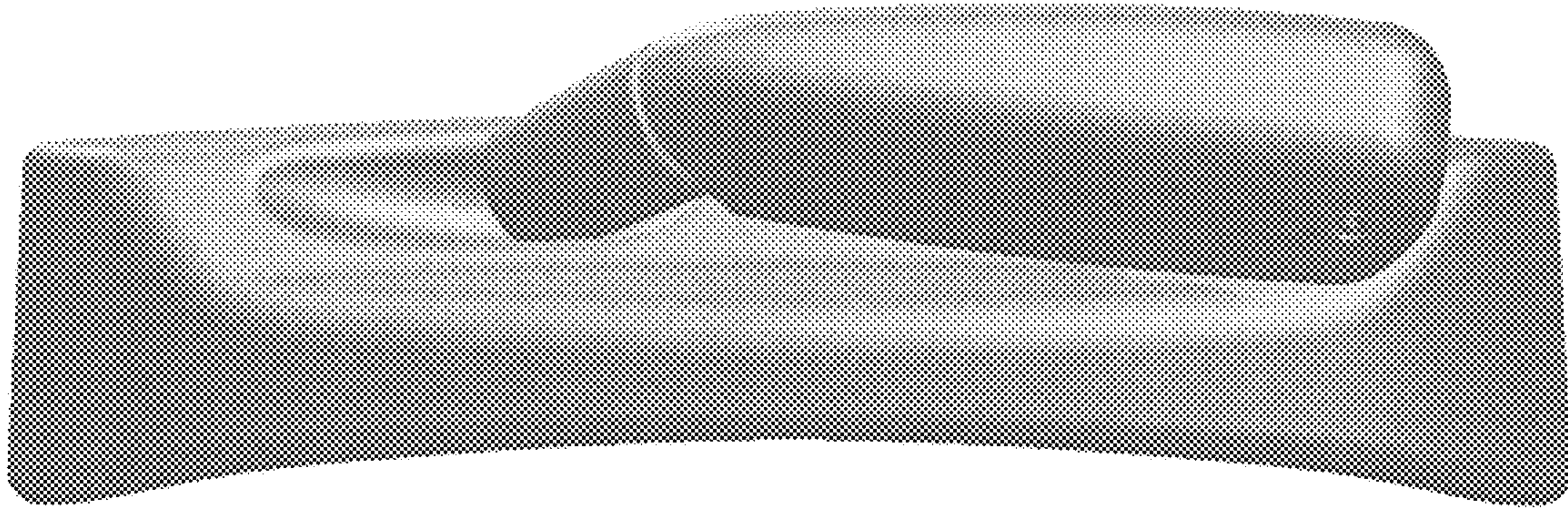

Fig. 9.

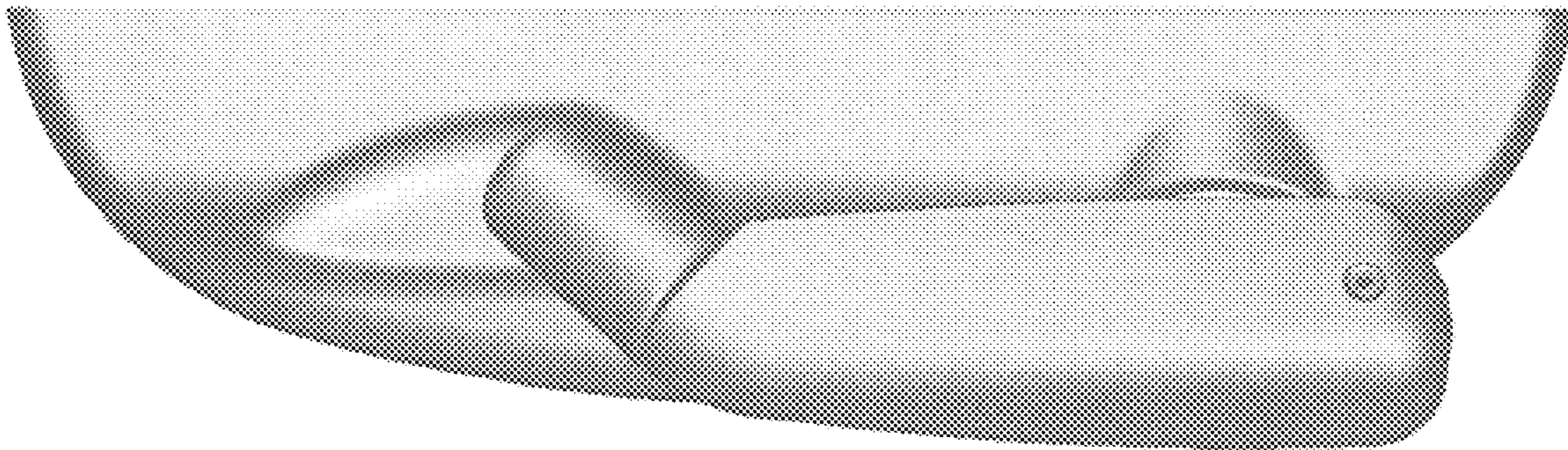

Fig. 10.

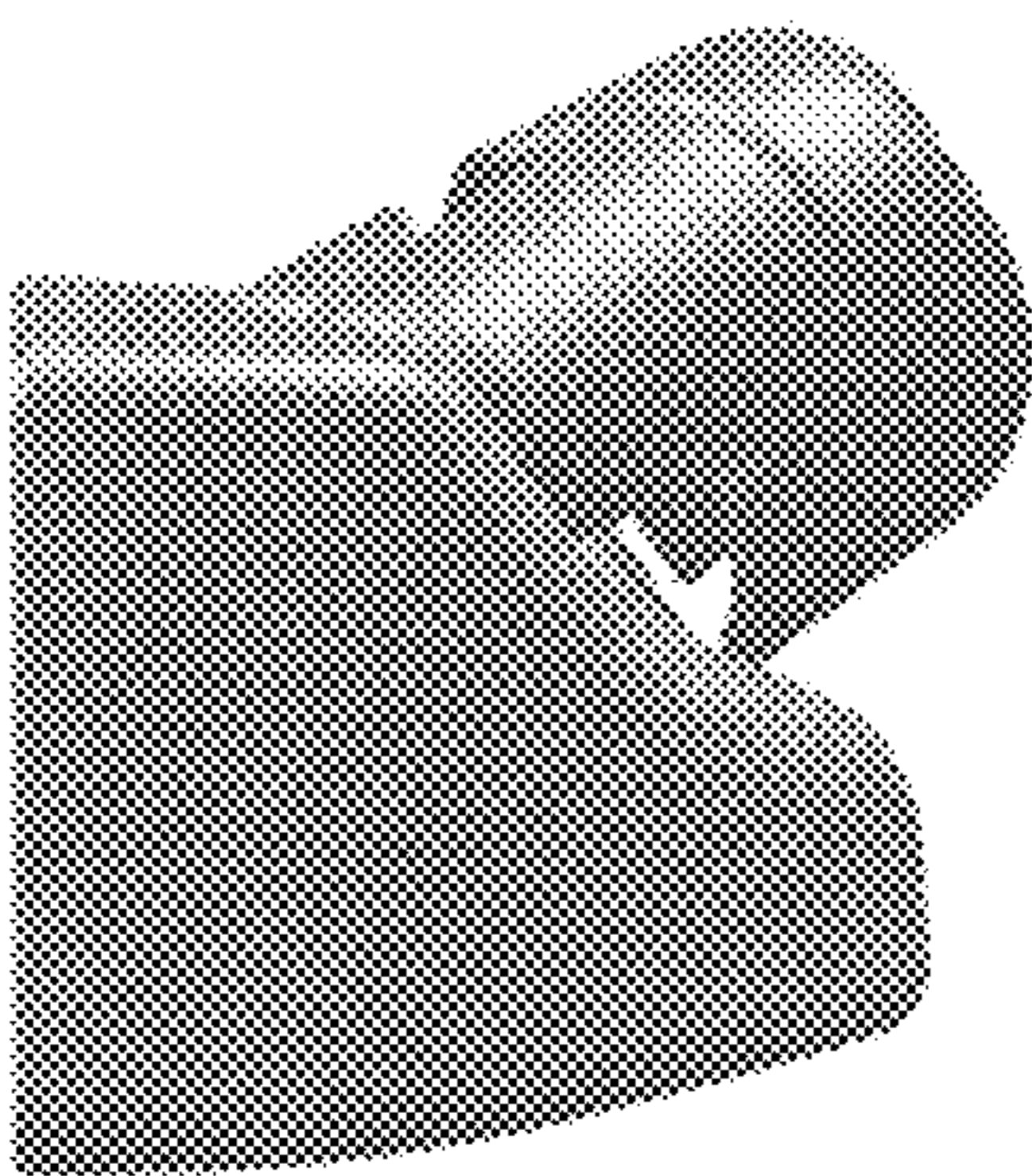

Fig. 11.

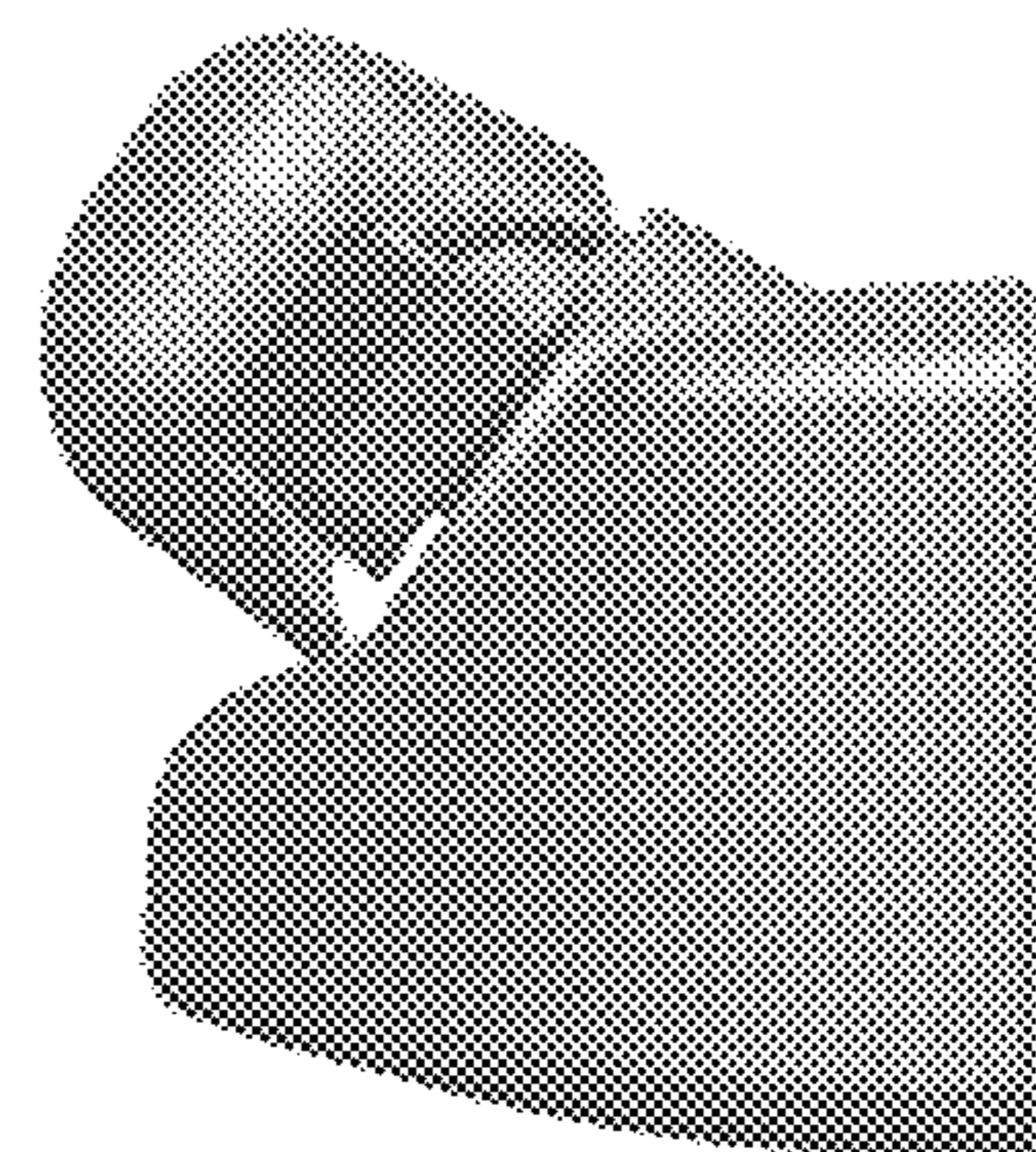

Fig. 12.

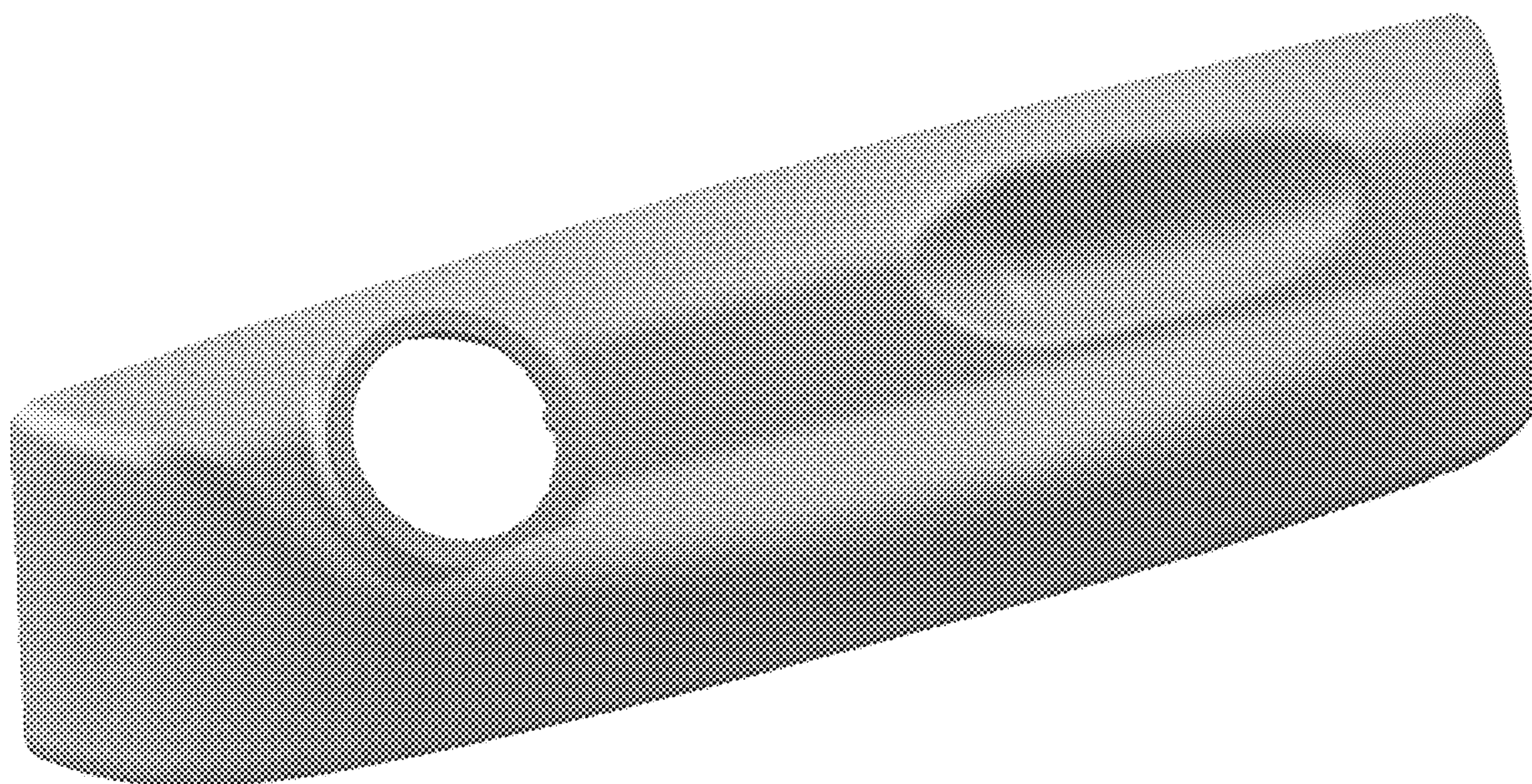

Fig. 13.

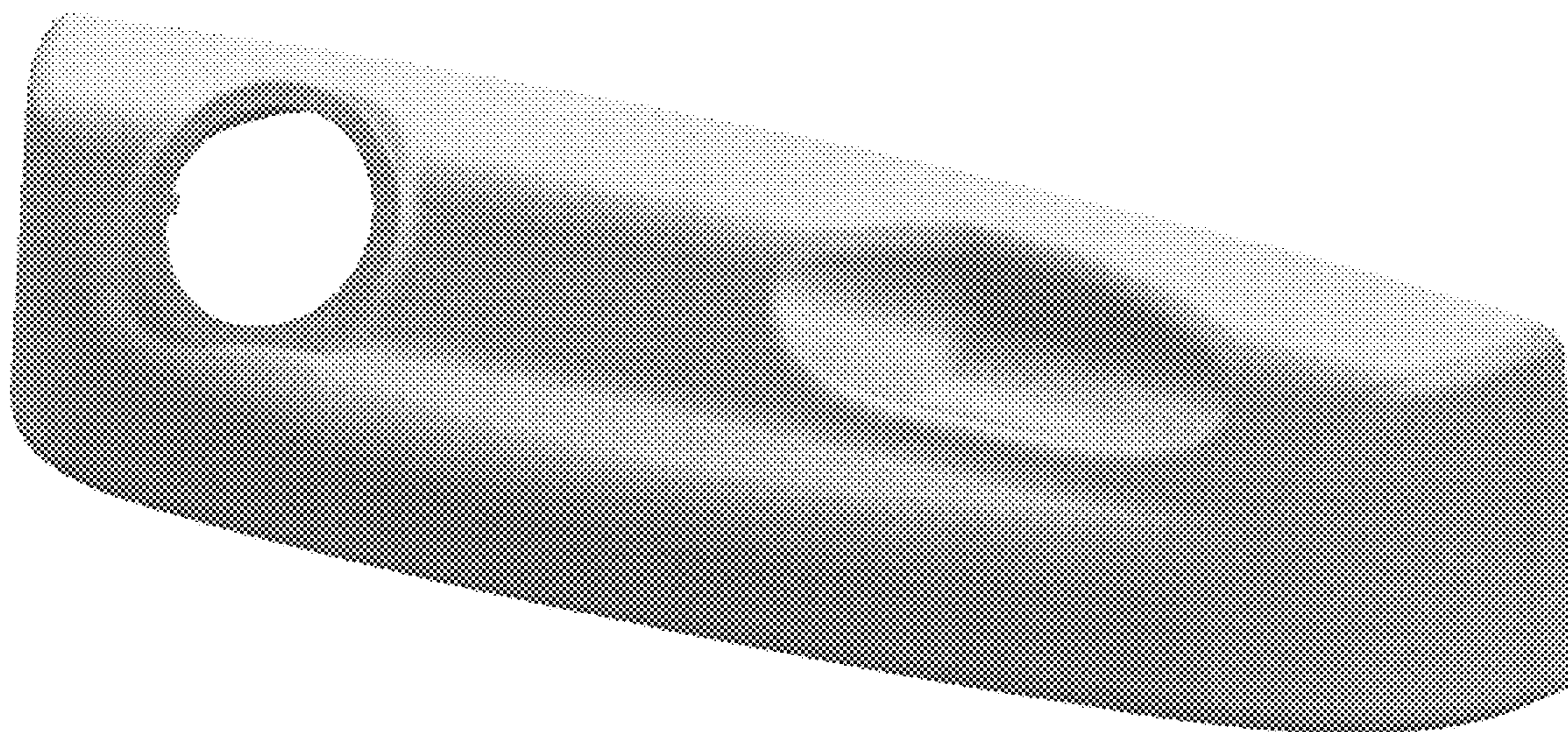

Fig. 14.

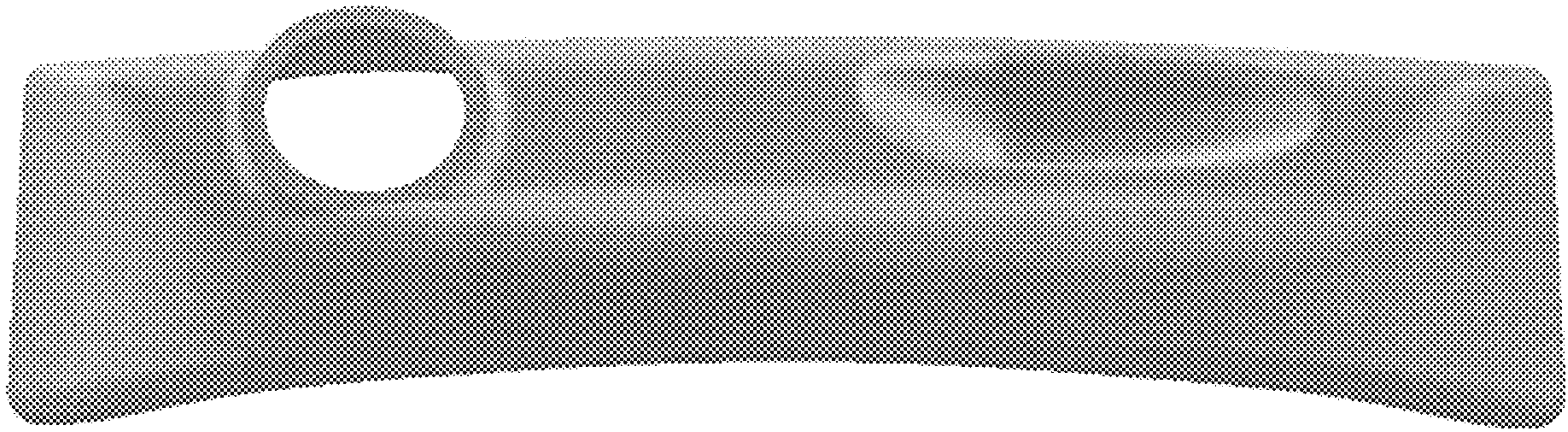

Fig. 15.

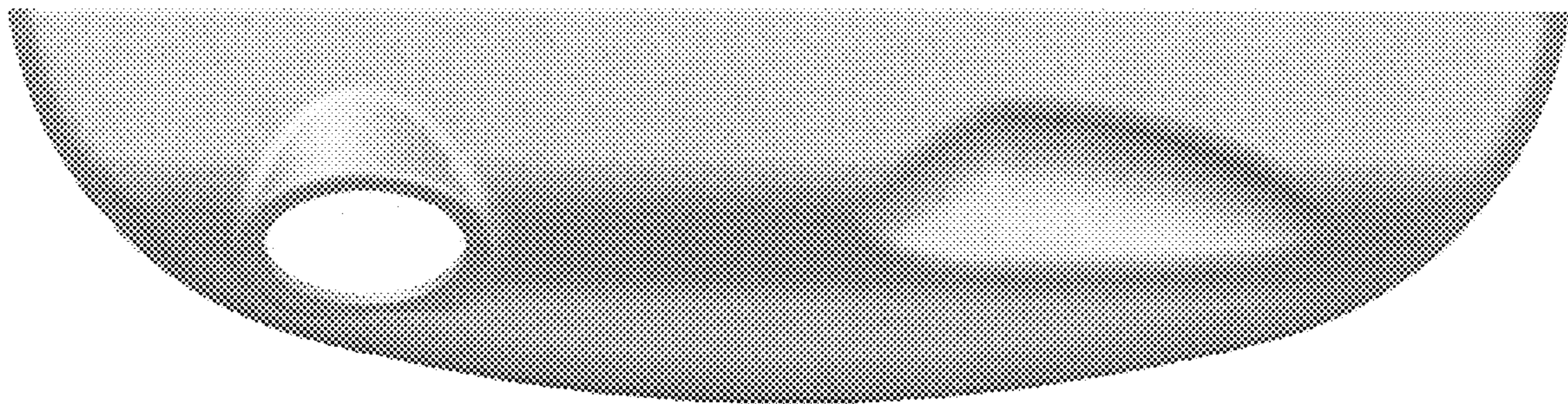

Fig. 16.

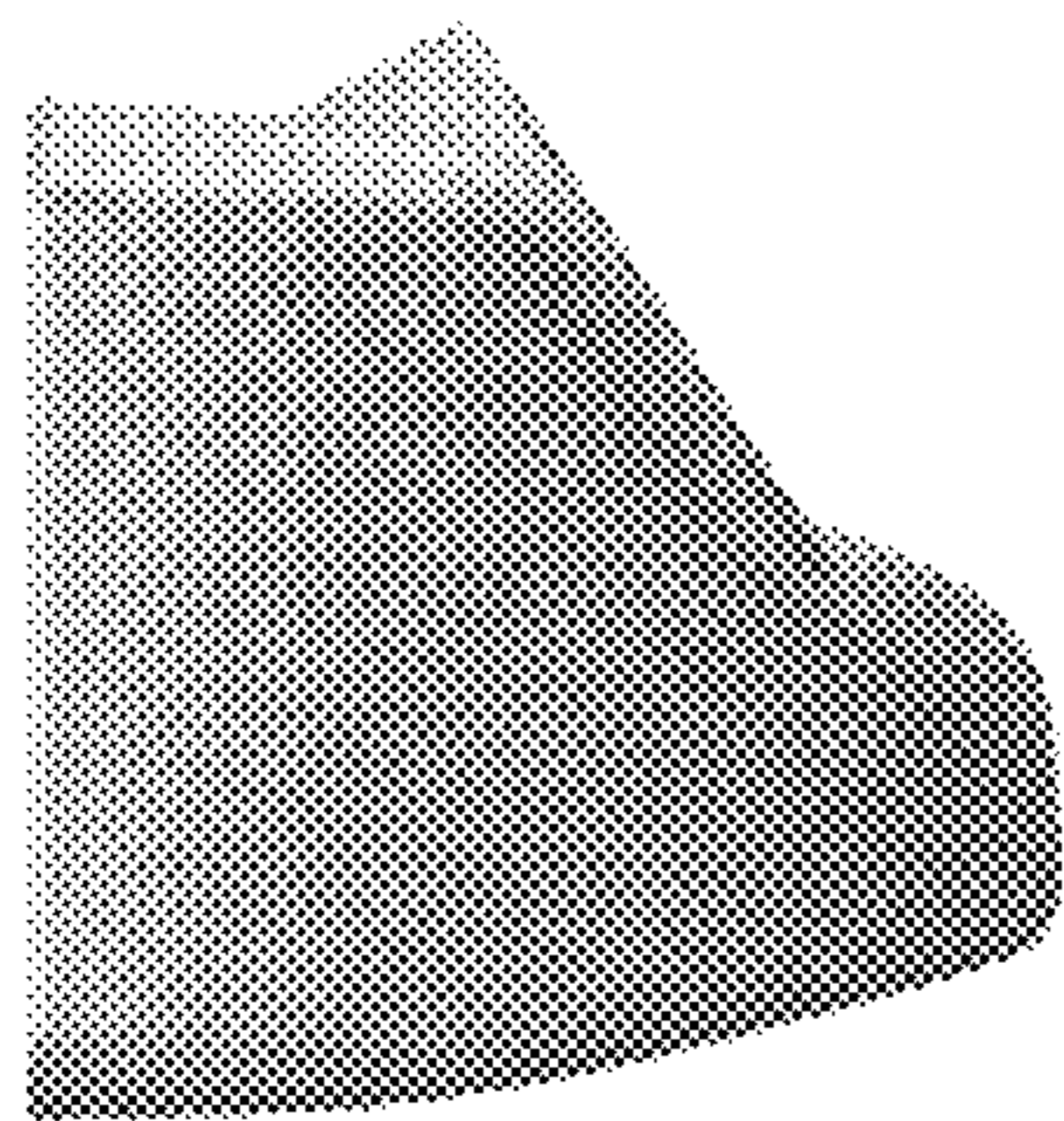

Fig. 17.

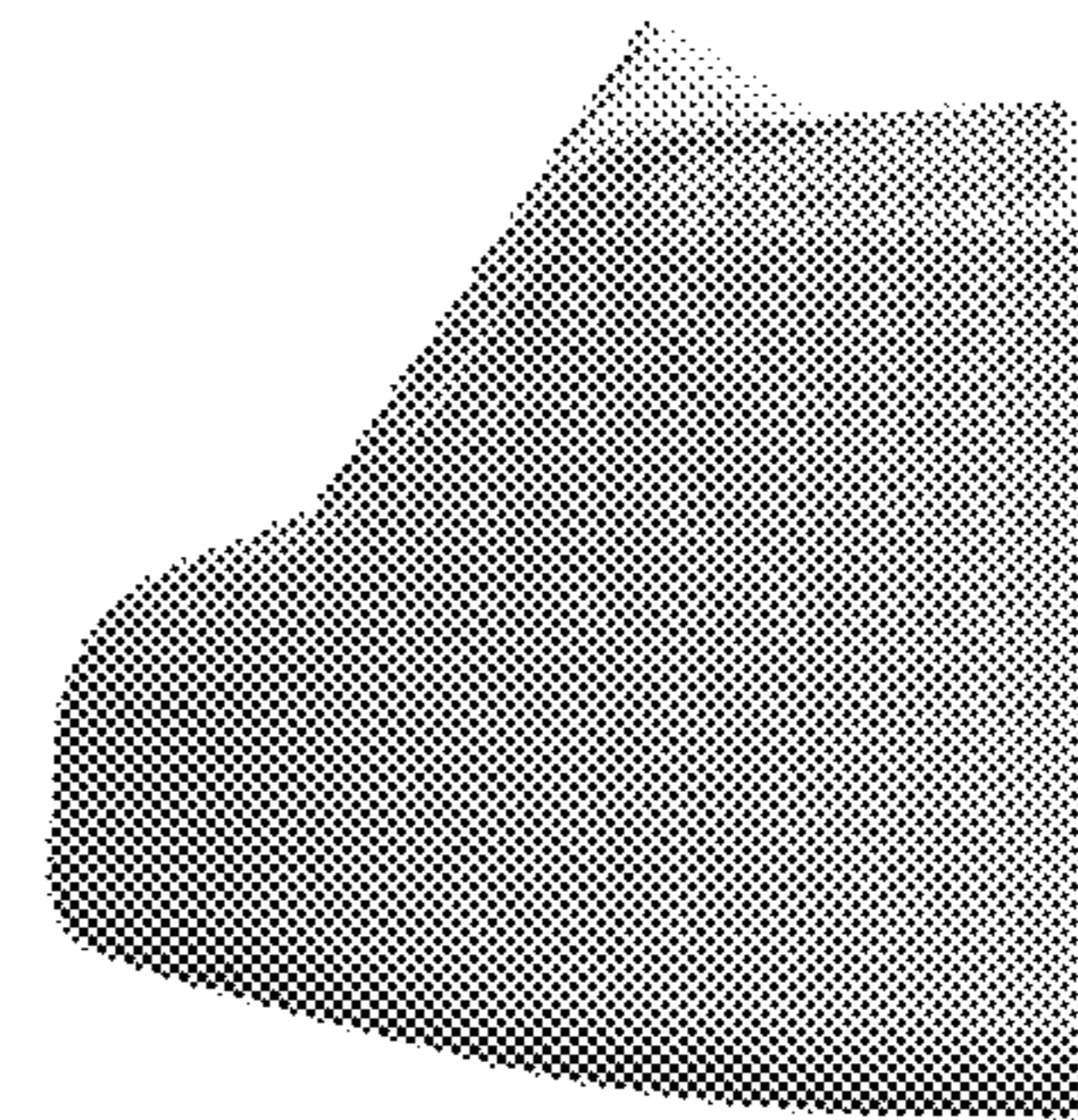

Fig. 18.

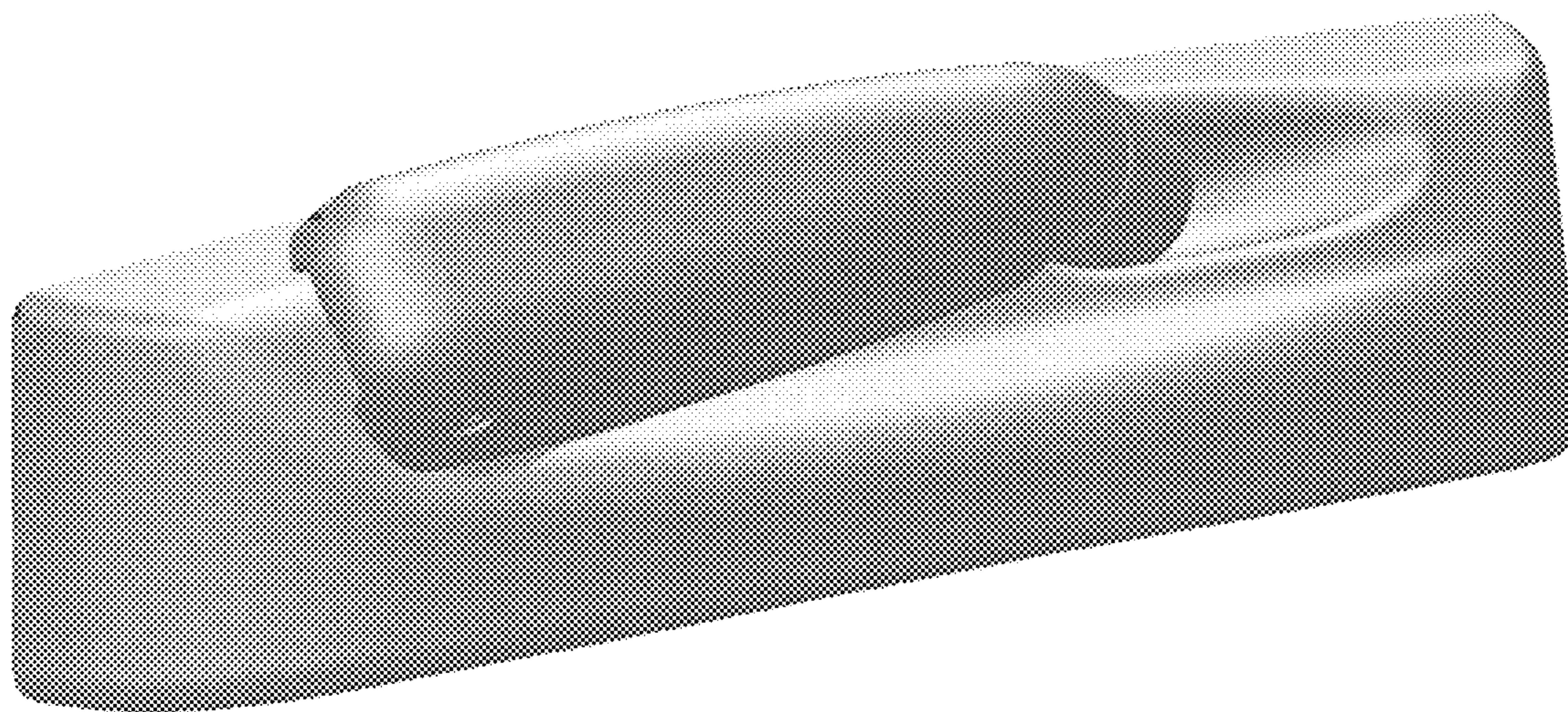

Fig. 19.

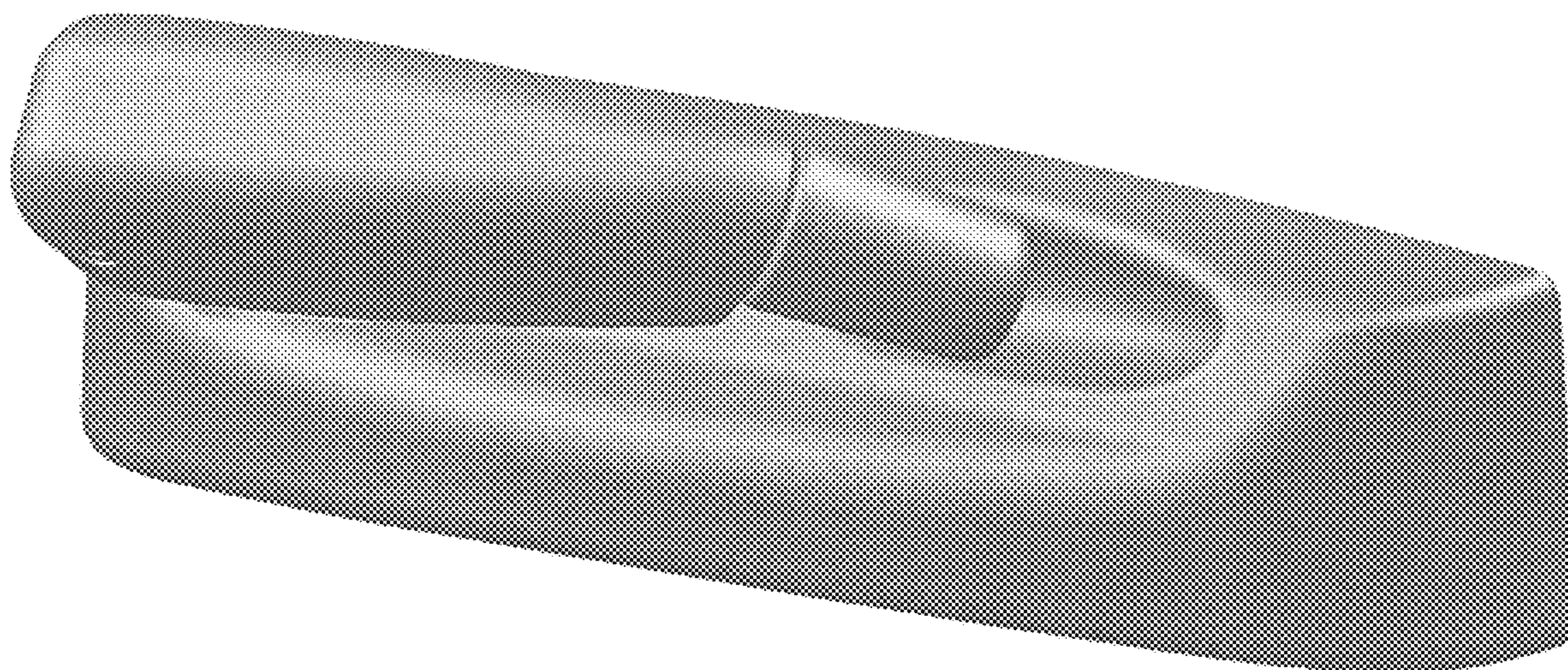

Fig. 20.

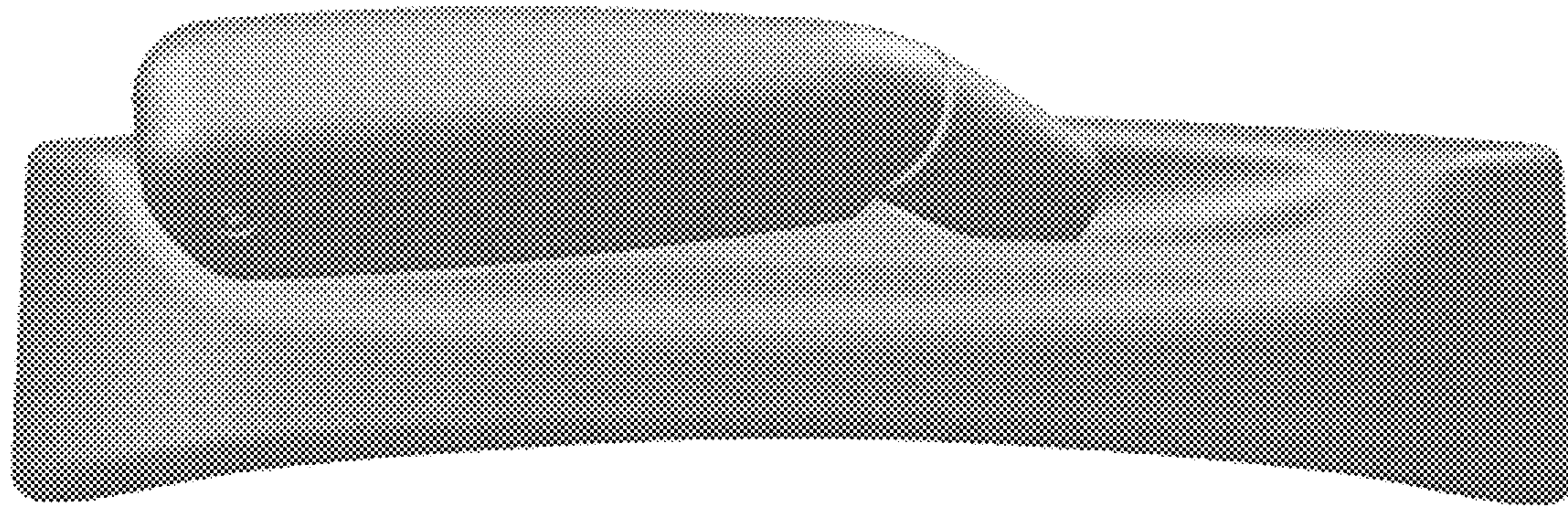

Fig. 21.

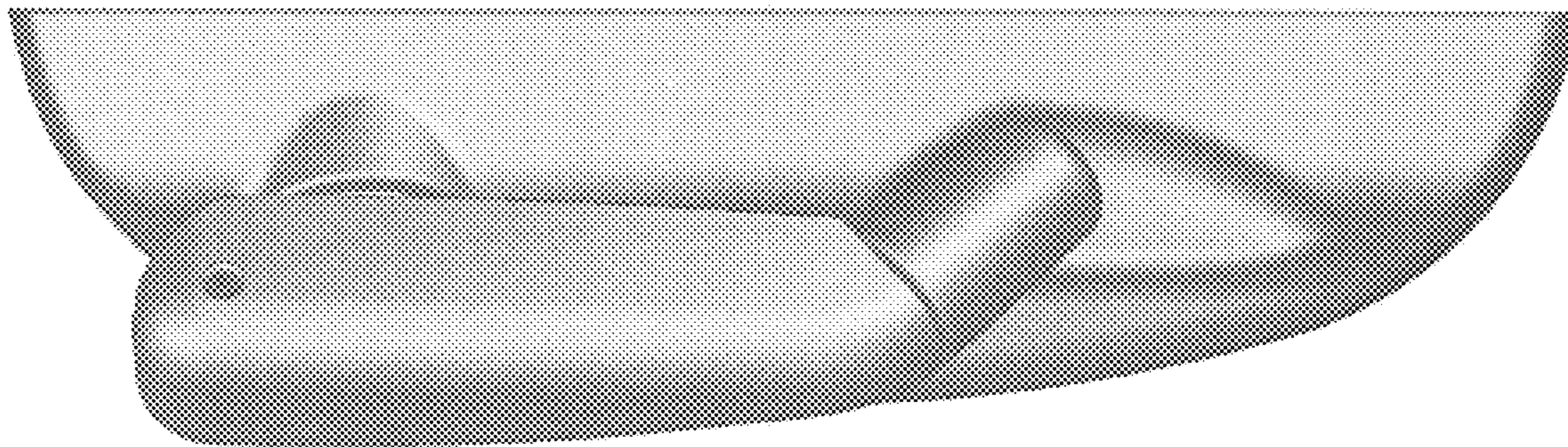

Fig. 22.

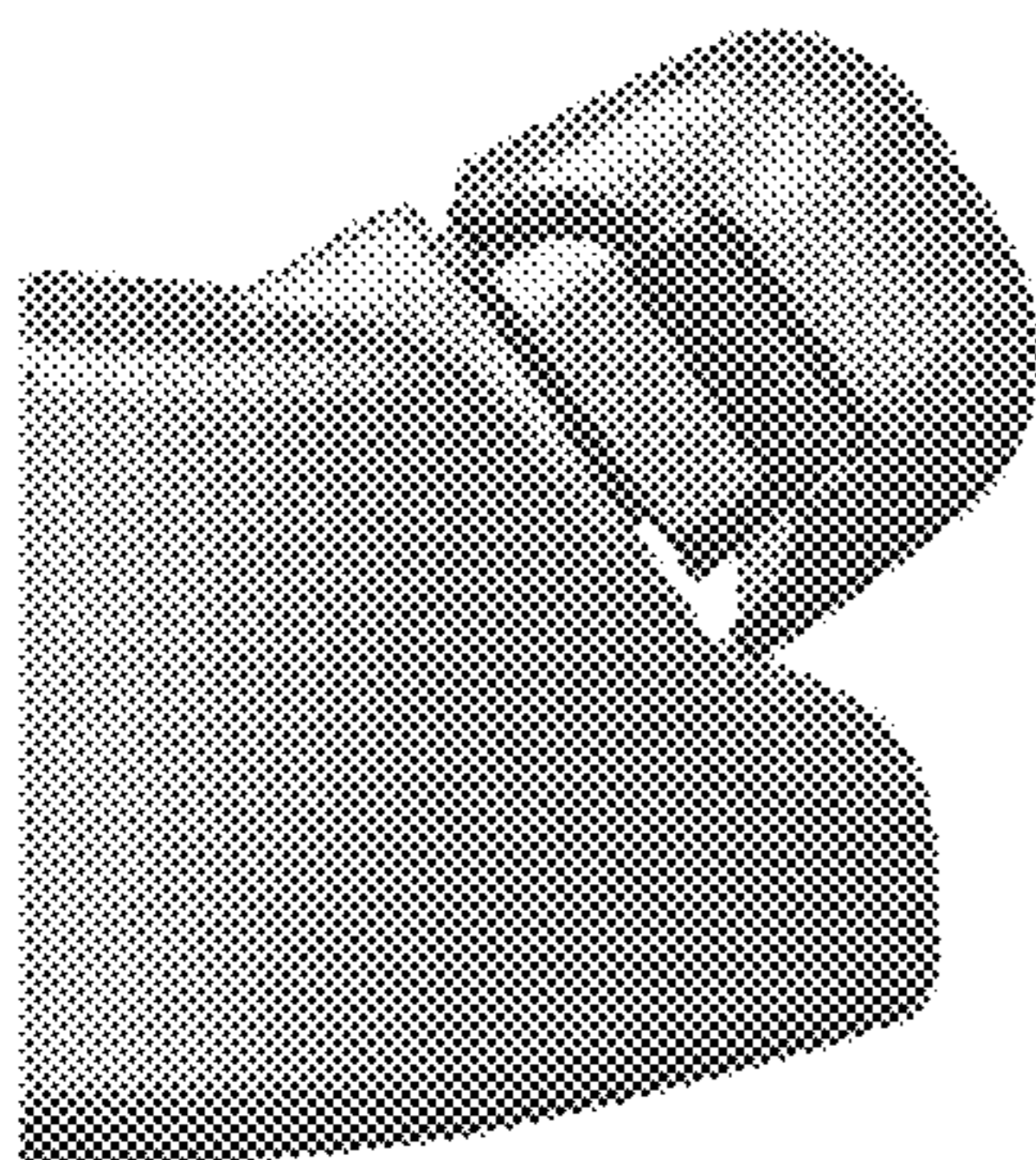

Fig. 23.

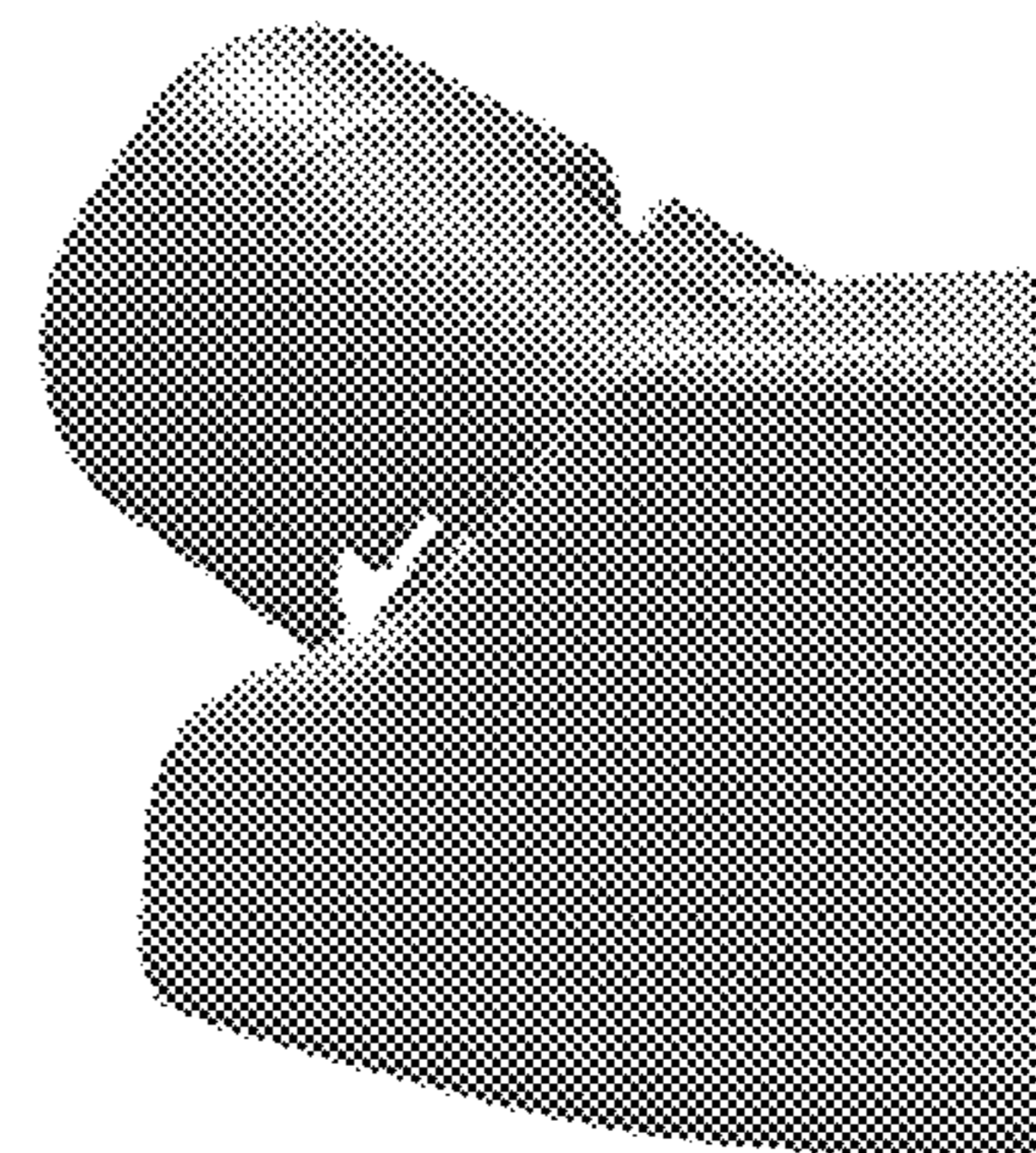

Fig. 24.