



US00D913673S

(12) **United States Design Patent**  
**Weddle**

(10) **Patent No.:** **US D913,673 S**

(45) **Date of Patent:** **\*\* Mar. 23, 2021**

(54) **GOLF SHOE UPPER**

(71) Applicant: **Acushnet Company**, Fairhaven, MA  
(US)

(72) Inventor: **Daren S. Weddle**, Norwell, MA (US)

(73) Assignee: **Acushnet Company**, Fairhaven, MA  
(US)

(\*\*) Term: **15 Years**

(21) Appl. No.: **29/694,171**

(22) Filed: **Jun. 7, 2019**

(51) **LOC (13) Cl.** ..... **02-04**

(52) **U.S. Cl.**  
USPC ..... **D2/969**

(58) **Field of Classification Search**  
USPC ..... D2/896, 902, 904, 906–908, 944, 969,  
D2/972–974; D5/47, 49, 50, 53, 54, 56,  
D5/60

CPC ... A43B 13/181; A43B 13/141; A43B 13/186;  
A43B 13/188; A43B 23/00; A43B 23/02;  
A43B 5/00; A43B 23/26; A43B 1/04;  
A43B 11/14; A43B 7/00; A43B 3/12;  
A43C 3/00; A43C 5/00; A43C 7/00;  
A43C 11/004; A43C 1/00; A43C 1/06

See application file for complete search history.

(56) **References Cited**

**U.S. PATENT DOCUMENTS**

D530,068 S *	10/2006	Lane, III	.....	D2/969
D571,992 S *	7/2008	Robinson, Jr.	.....	D2/969
D595,040 S *	6/2009	Mochen	.....	D2/906
D603,596 S *	11/2009	Feeney	.....	D2/969
D628,785 S *	12/2010	Feeney	.....	D2/969
D654,680 S *	2/2012	Mochen	.....	D2/969
D654,681 S *	2/2012	Bacon	.....	D2/969
D656,307 S *	3/2012	Feeney	.....	D2/969
D661,478 S *	6/2012	Lane	.....	D2/969
D722,760 S *	2/2015	Lane	.....	D2/969

D732,283 S *	6/2015	Bacon	.....	D2/969
D748,904 S *	2/2016	Greenhalgh	.....	D2/969
D765,376 S *	9/2016	de Costa Pereira Machado	.....	D2/969
D806,374 S *	1/2018	Weddle	.....	D2/969
D807,008 S *	1/2018	Weddle	.....	D2/969
D817,620 S *	5/2018	Weddle	.....	D2/969
D824,651 S *	8/2018	Greenhalgh	.....	D2/969
D846,856 S *	4/2019	Bacon	.....	D2/969

(Continued)

*Primary Examiner* — Dominic V Simone

(74) *Attorney, Agent, or Firm* — Kristin D. Wheeler

(57) **CLAIM**

The ornamental design for a golf shoe upper, as shown and described.

**DESCRIPTION**

FIG. 1 is a top perspective view of the golf shoe upper of this invention;

FIG. 2 is a medial side elevation view of the golf shoe upper of this invention;

FIG. 3 is a front elevation view of the golf shoe upper of this invention;

FIG. 4 is a rear elevation view of the golf shoe upper of this invention;

FIG. 5 is a lateral side view of the golf shoe upper of this invention;

FIG. 6 is a bottom plan view of the golf shoe upper of this invention; and,

FIG. 7 is a top plan view of the golf shoe upper of this invention.

In FIGS. 1-7, the broken lines showing a logo on the top surface of the shoe form no part of the claimed design. The different stippling shown on the top surface of the shoe indicates a contrast in appearance between the respective areas of the top surface. Also, the broken lines showing a shoe outsole including logo and traction members on the bottom surface of the shoe form no part of the claimed design.

**1 Claim, 6 Drawing Sheets**

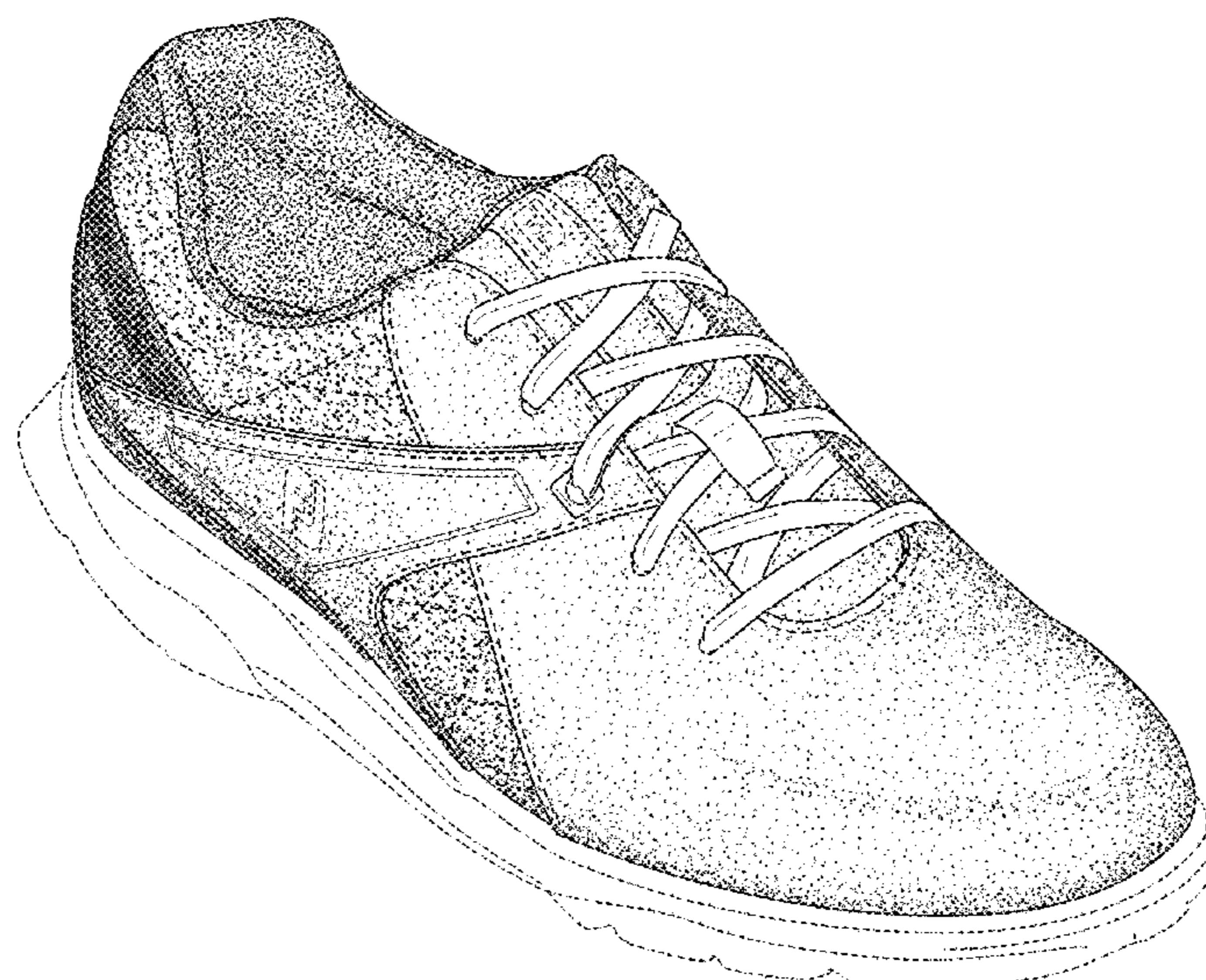

(56)

**References Cited**

U.S. PATENT DOCUMENTS

D852,487 S	*	7/2019	Greenhalgh .....	D2/969
D853,104 S	*	7/2019	Hardman .....	D2/973
D854,306 S	*	7/2019	Pauk .....	D2/972
D854,307 S	*	7/2019	Hardman .....	D2/973
D889,805 S	*	7/2020	Bock .....	D2/969

\* cited by examiner

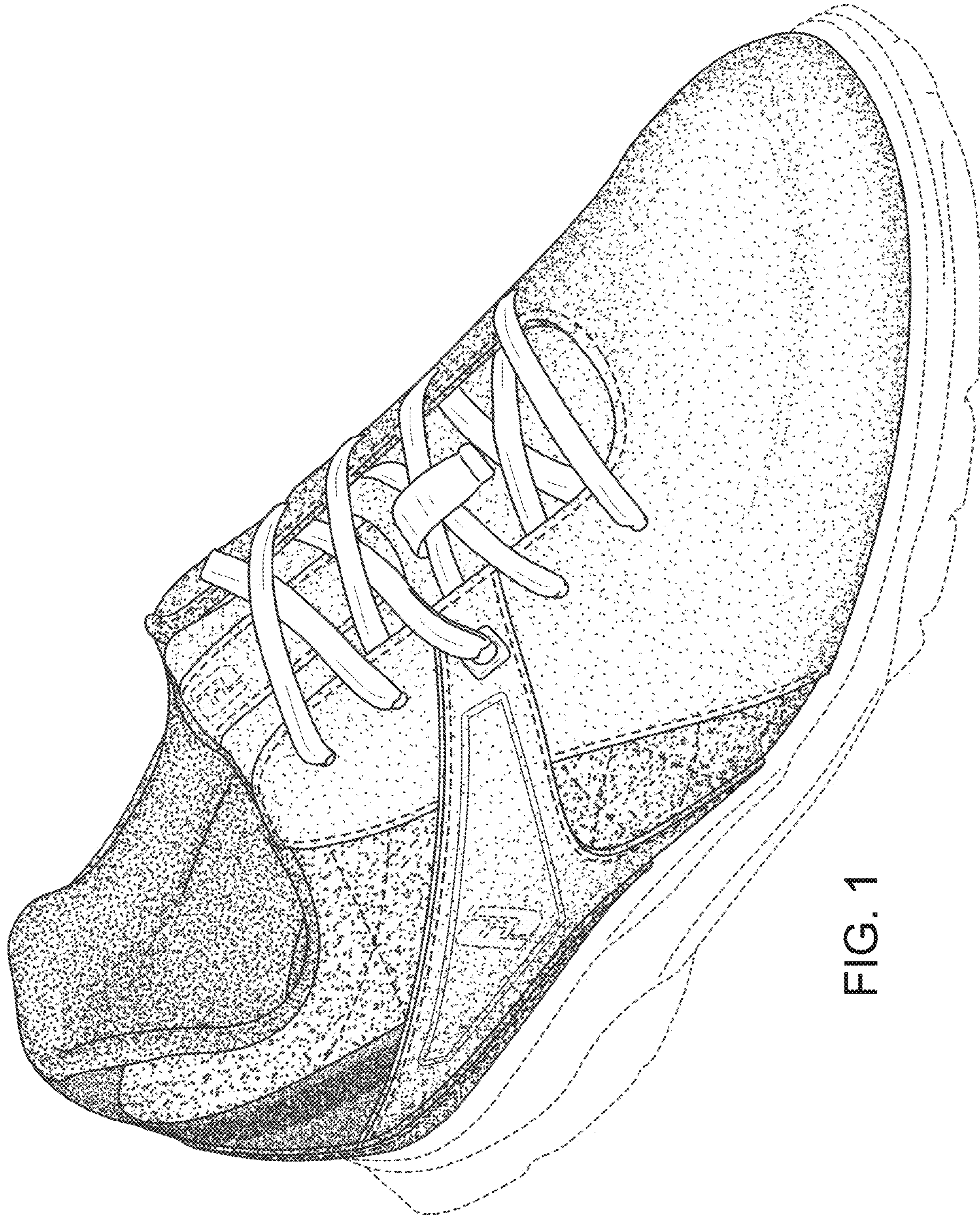

FIG. 1

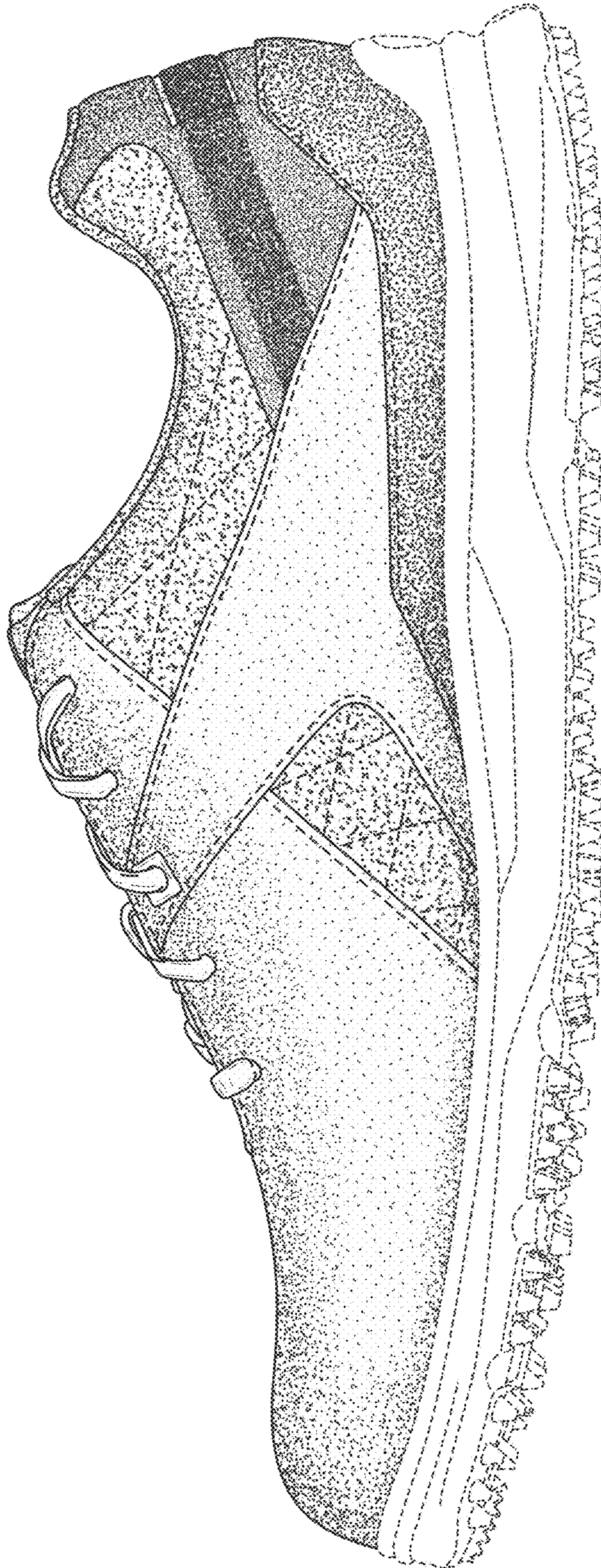

FIG. 2

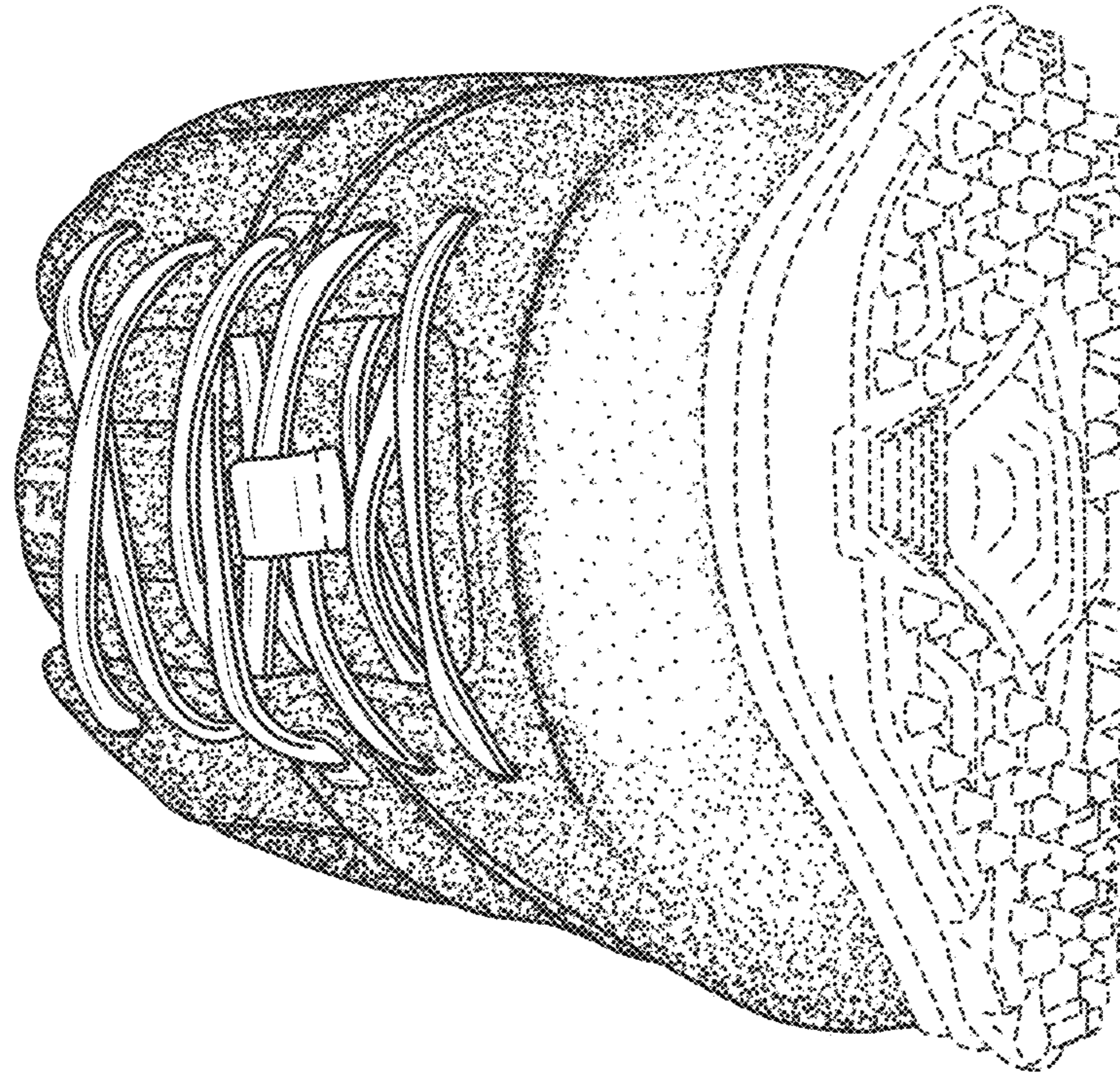

FIG. 4

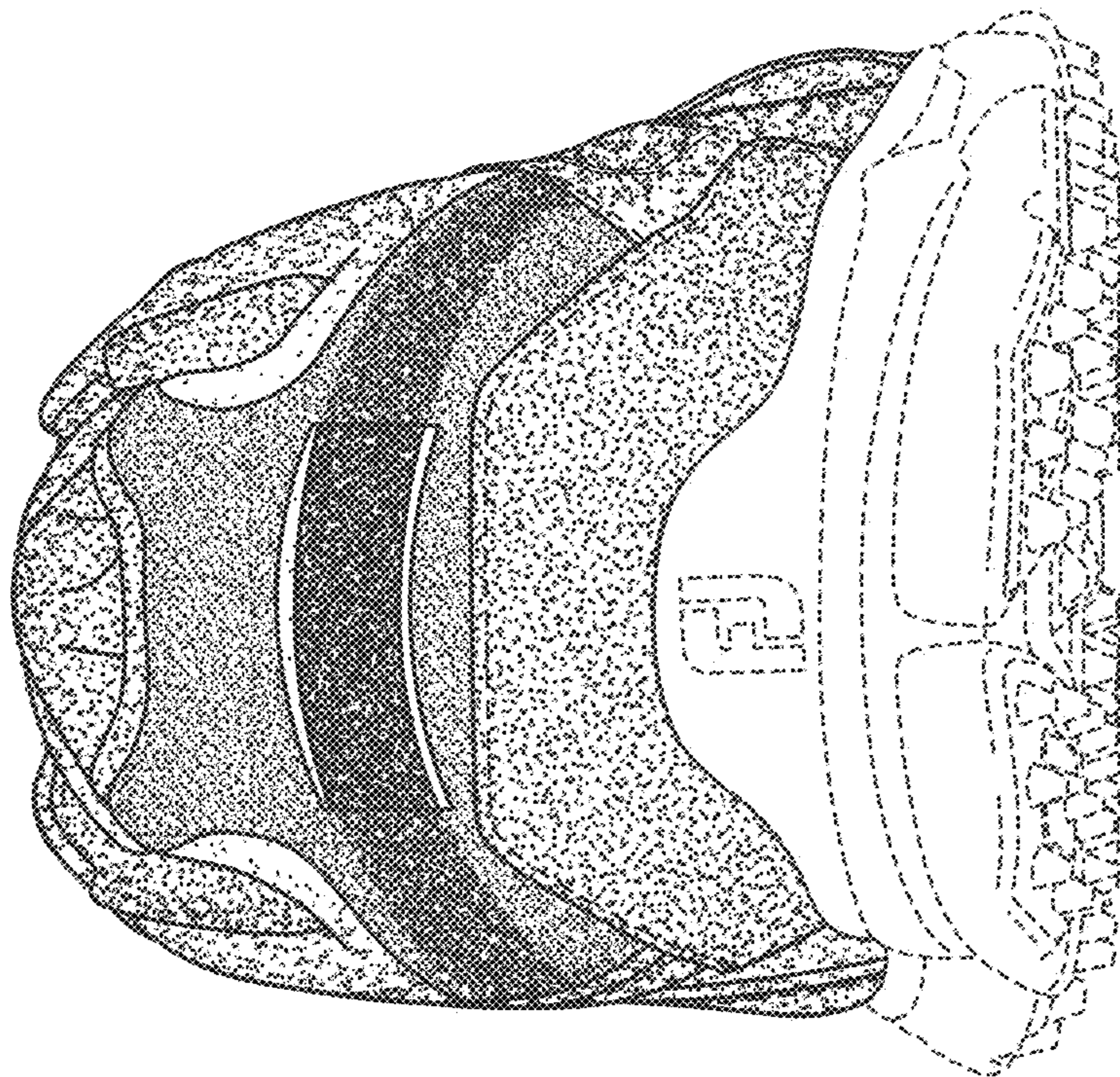

FIG. 3

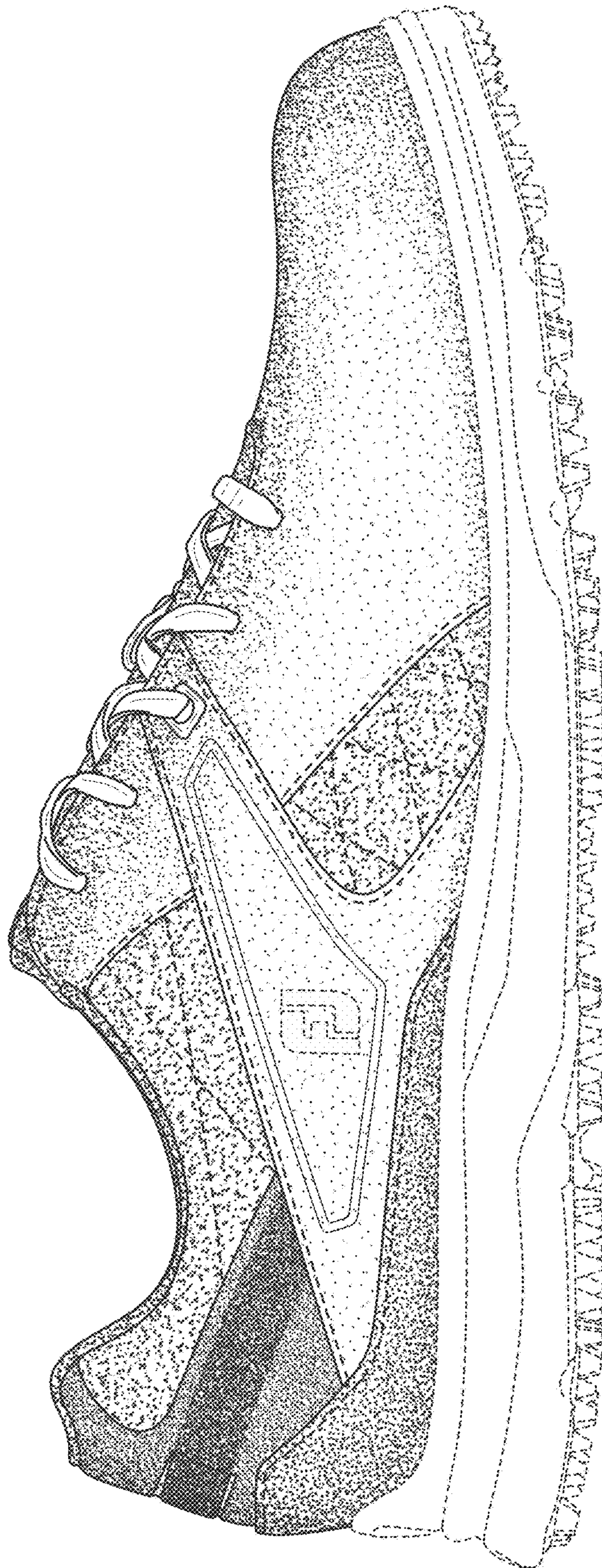

FIG. 5

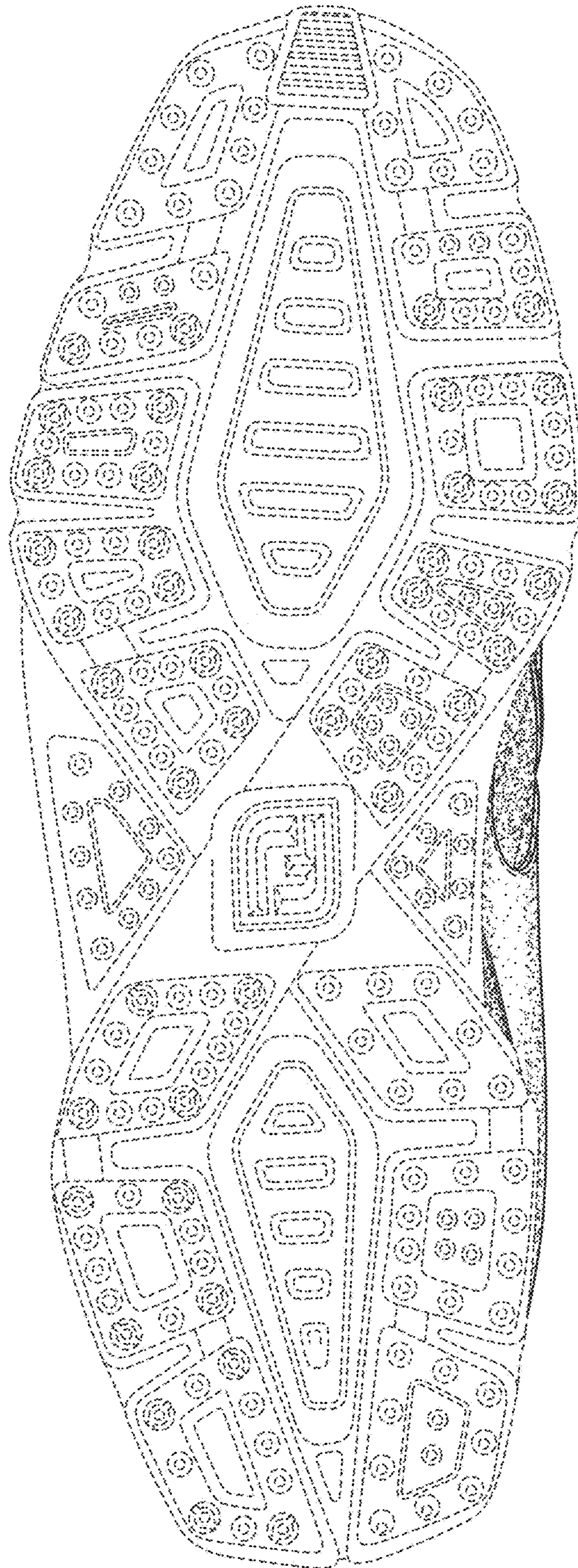

FIG. 6

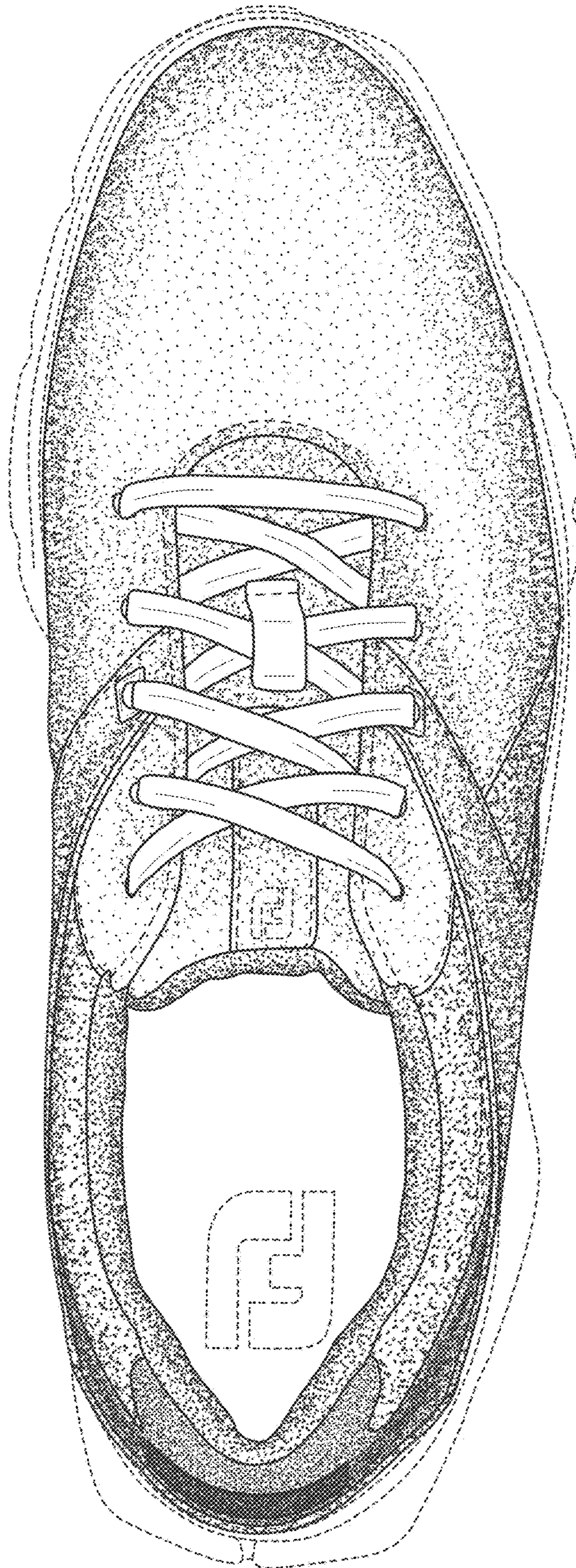

FIG. 7