



US00D913671S

(12) **United States Design Patent**
Suh

(10) **Patent No.:** **US D913,671 S**

(45) **Date of Patent:** **** Mar. 23, 2021**

(54) **SHOE UPPER**

(71) Applicant: **Brooks Sports, Inc.**, Seattle, WA (US)

(72) Inventor: **Brian Hyungsuk Suh**, Seattle, WA (US)

(73) Assignee: **Brooks Sports, Inc.**, Seattle, WA (US)

(**) Term: **15 Years**

(21) Appl. No.: **29/668,940**

(22) Filed: **Nov. 2, 2018**

(51) **LOC (13) Cl.** **02-04**

(52) **U.S. Cl.**
USPC **D2/969**

(58) **Field of Classification Search**
USPC D2/896, 902, 906-908, 943-946, 969, D2/972-974
CPC A43B 13/181; A43B 23/00; A43B 23/02; A43B 5/00; A43B 1/04; A43B 13/141; A43B 13/188; A43B 13/186; A43B 23/26; A43B 7/00; A43B 3/12; A43C 3/00; A43C 7/00; A43C 11/004; A43C 5/00

See application file for complete search history.

(56) **References Cited**

U.S. PATENT DOCUMENTS

D756,621 S * 5/2016 Weddle D2/969
D801,026 S * 10/2017 VanHook D2/972
D801,664 S * 11/2017 Small D2/969
D814,776 S * 4/2018 Odinet D2/972

D820,577 S * 6/2018 Wright D2/972
D828,992 S * 9/2018 Winfield D2/972
2017/0208899 A1* 7/2017 Wadley A43B 23/026

OTHER PUBLICATIONS

Ghost 12 posted by Brooks Running posted date unknown, © Brooks Running.com, [online], [site visited Oct. 8, 2020]. Available from Internet, https://www.brooksrunning.com/en_us/ghost-12-mens-road-running-shoe/110316.html?dwvar_110316_color=003&dwvar_110316_width=D (Year: 2020).*

* cited by examiner

Primary Examiner — Cynthia Ramirez

Assistant Examiner — Laura H Yu

(74) *Attorney, Agent, or Firm* — Cozen O'Connor

(57) **CLAIM**

The ornamental design for a shoe upper, substantially as shown and described.

DESCRIPTION

FIG. 1 is a photographic perspective view of a shoe upper, showing my new design;
FIG. 2 is a front view of the shoe upper shown in FIG. 1;
FIG. 3 is a rear view of the shoe upper shown in FIG. 1;
FIG. 4 is a side view of the shoe upper shown in FIG. 1;
FIG. 5 is another side view of the shoe upper shown in FIG. 1; and,
FIG. 6 is a top view of the shoe upper illustrated in FIG. 1. The broken lines in FIGS. 1 through 6 depicting a sole of a shoe are for the purpose of illustrating environment and form no part of the claimed design.

1 Claim, 6 Drawing Sheets

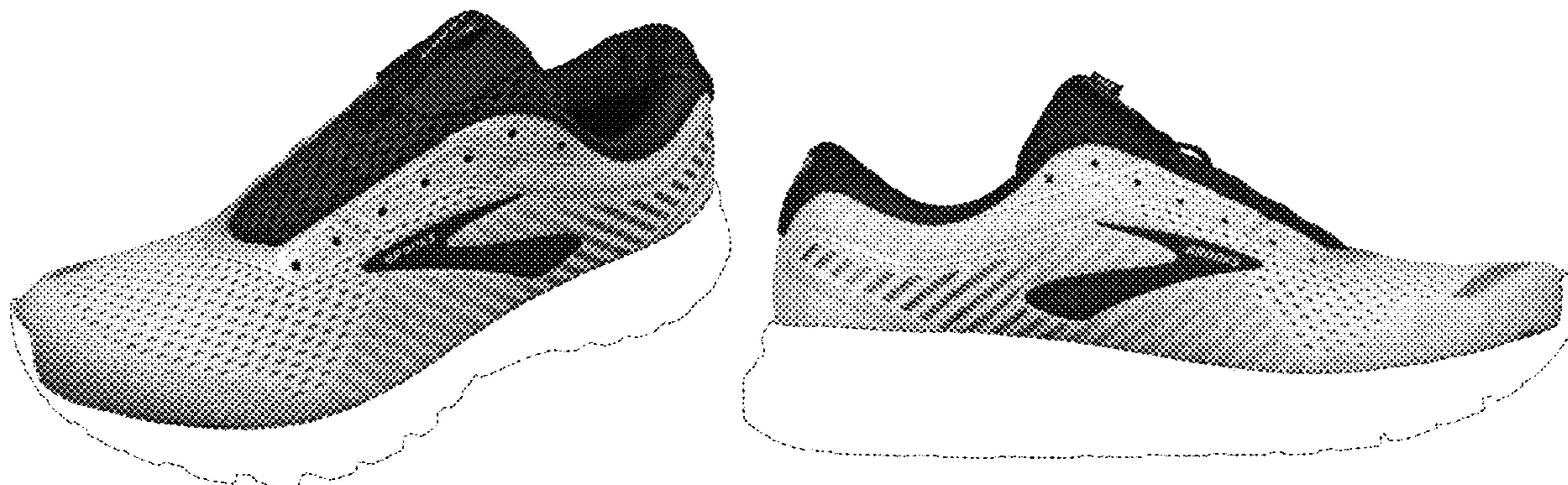

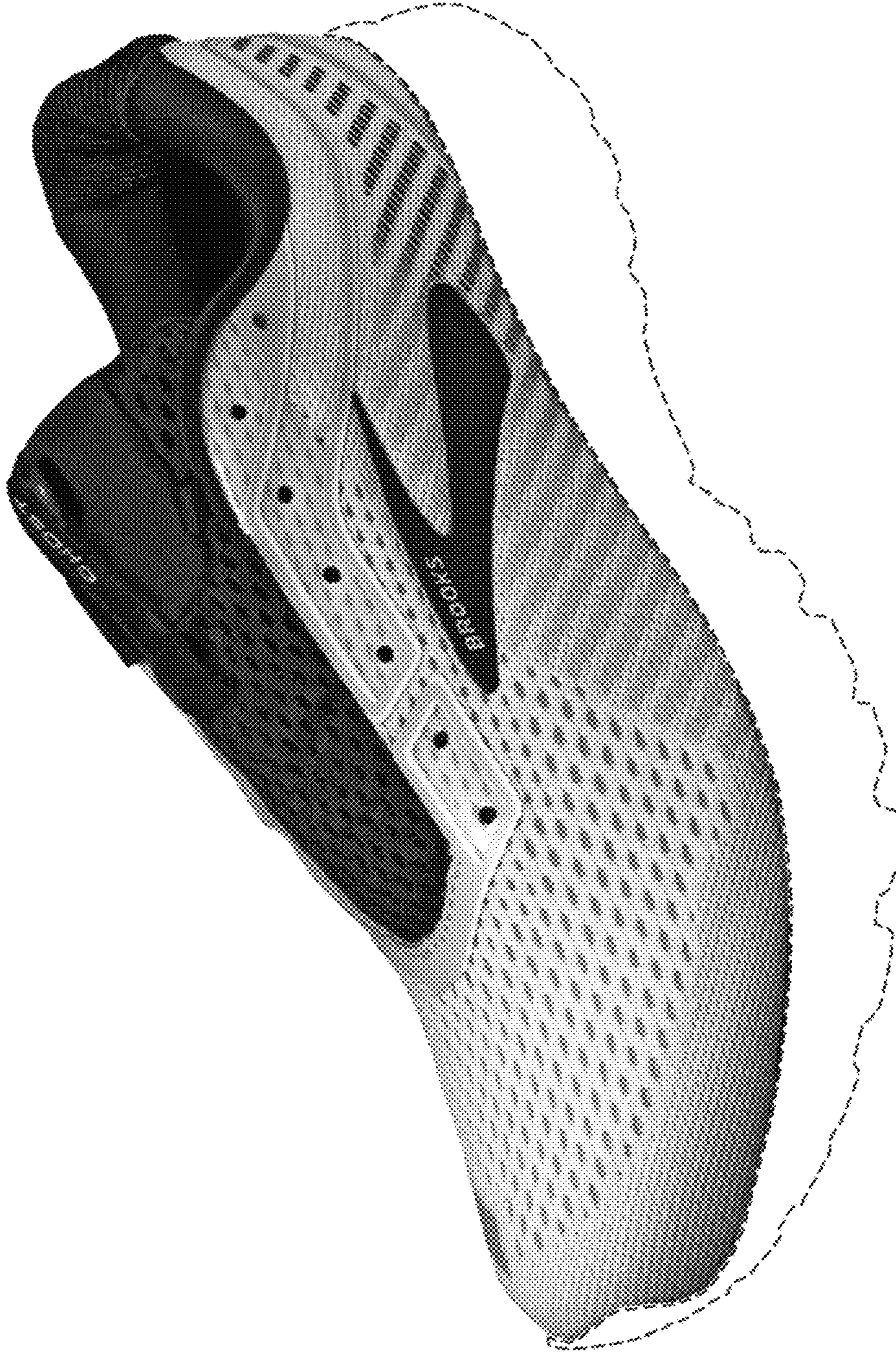

FIG. 1

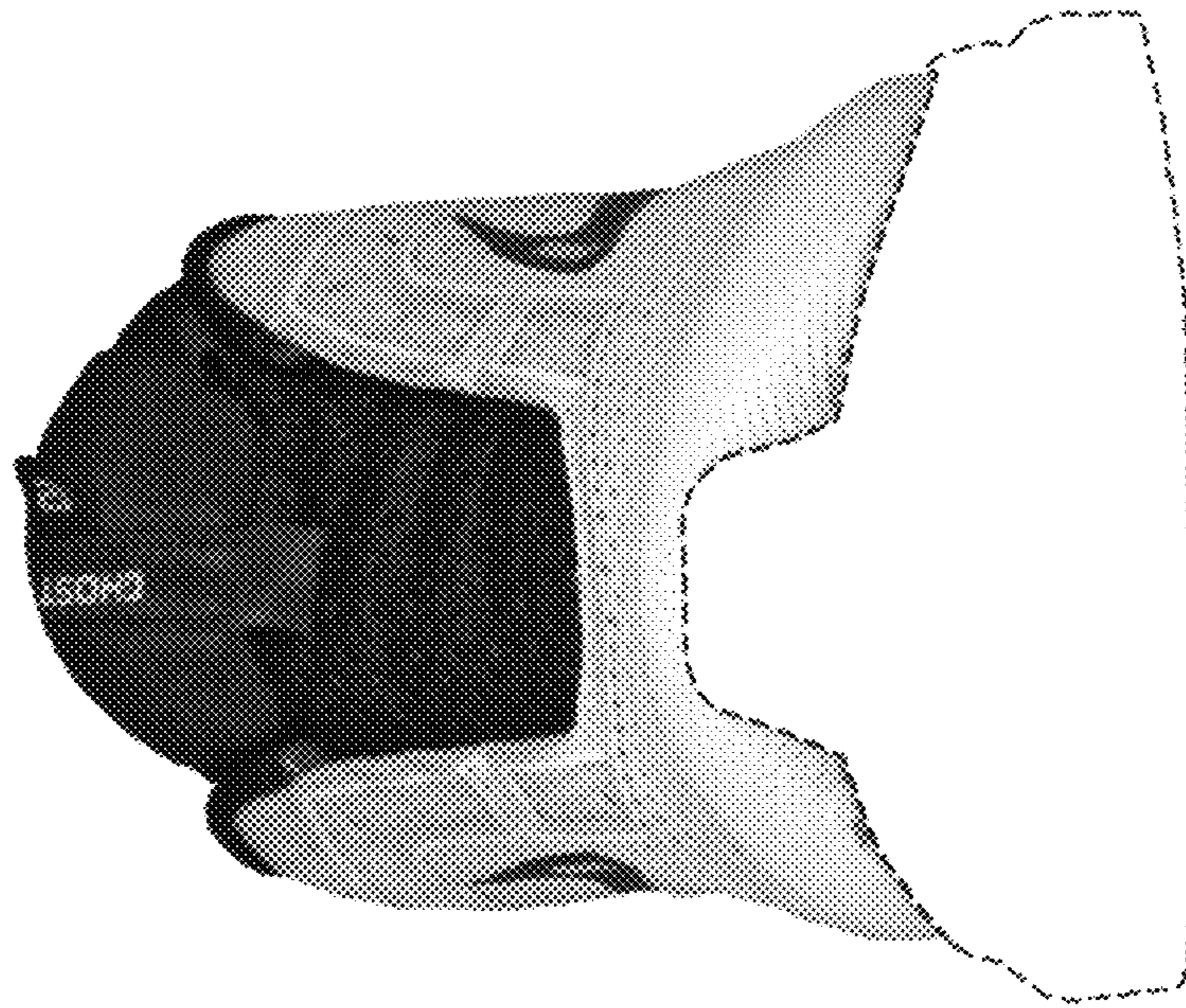

FIG. 2

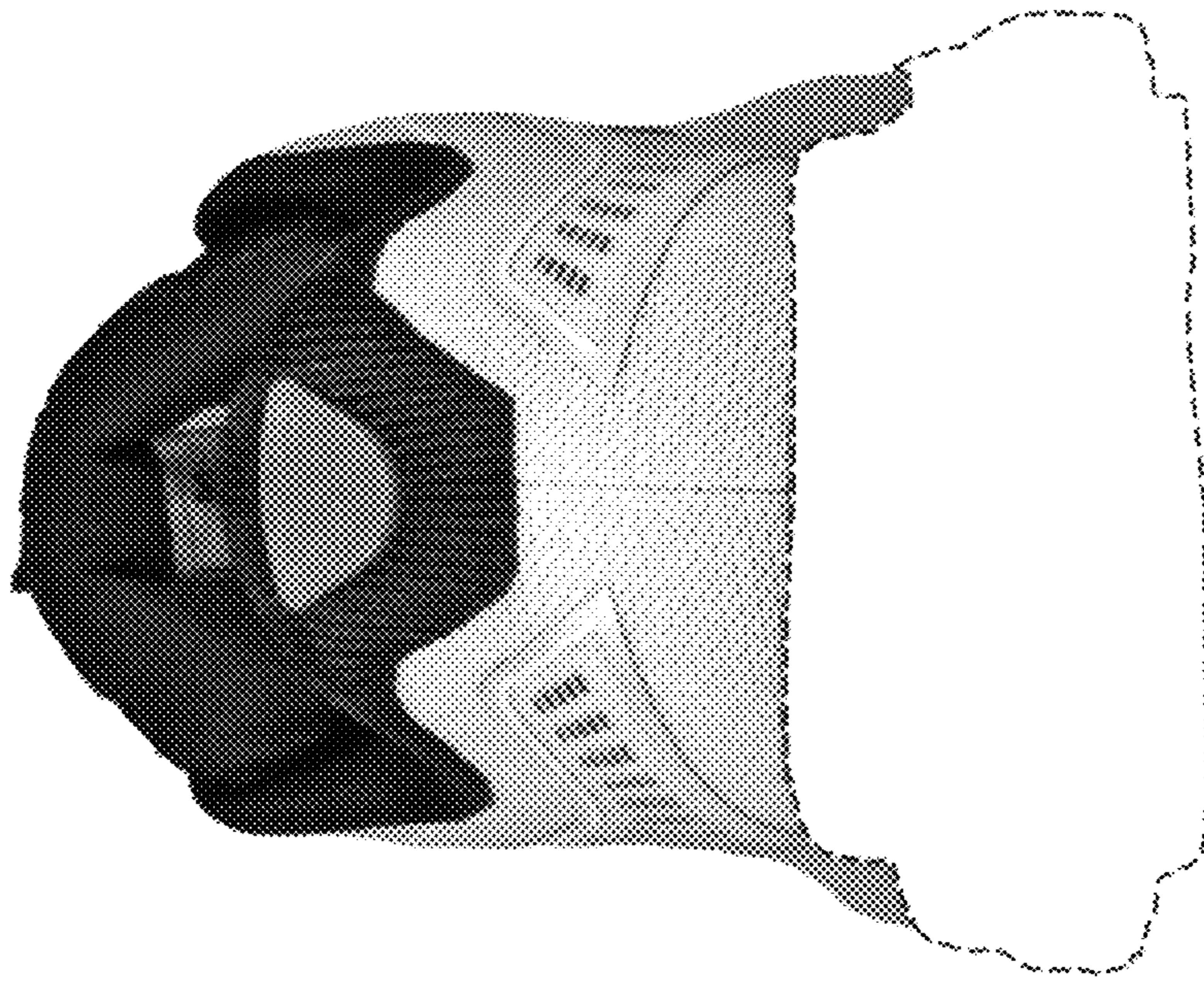

FIG. 3



FIG. 4

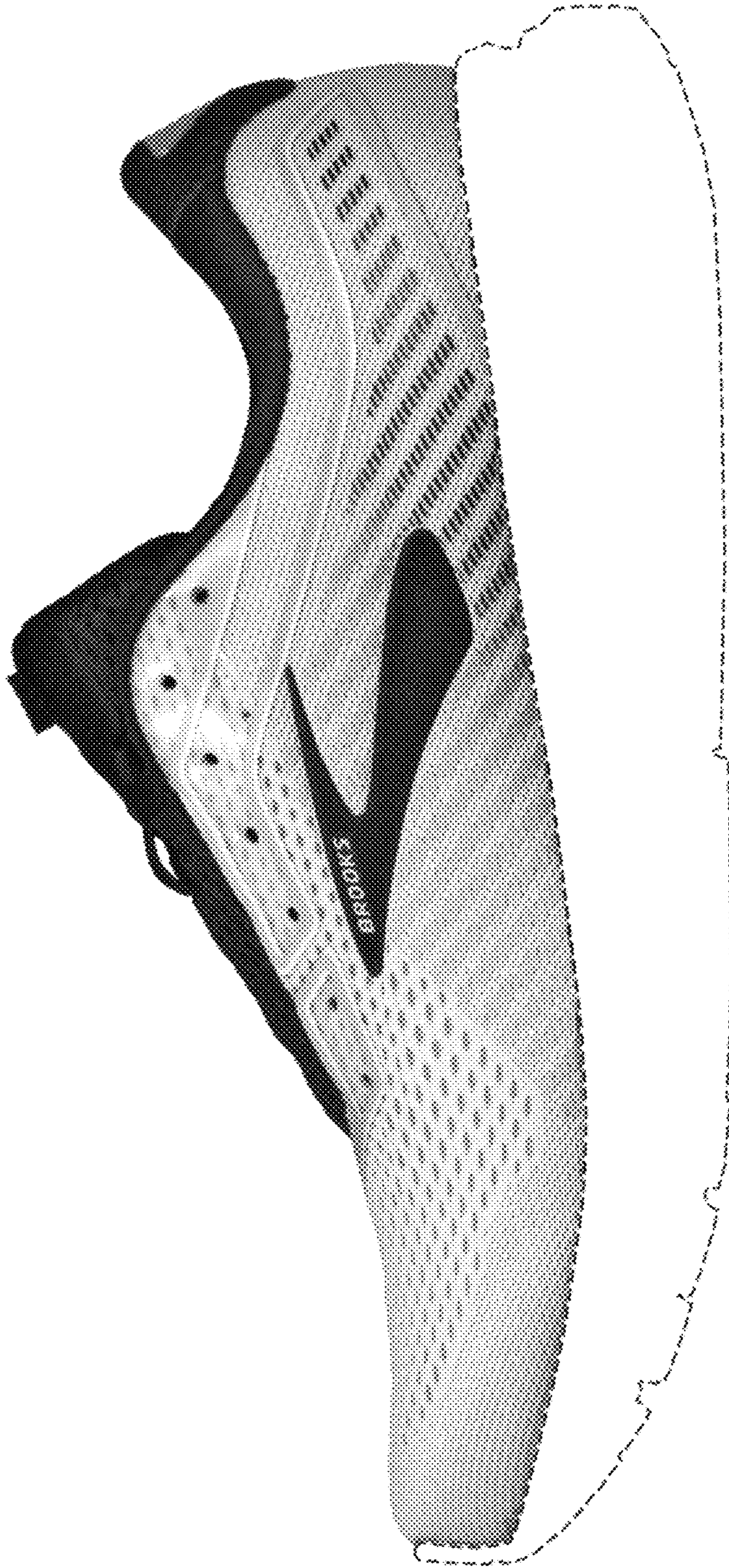

FIG. 5

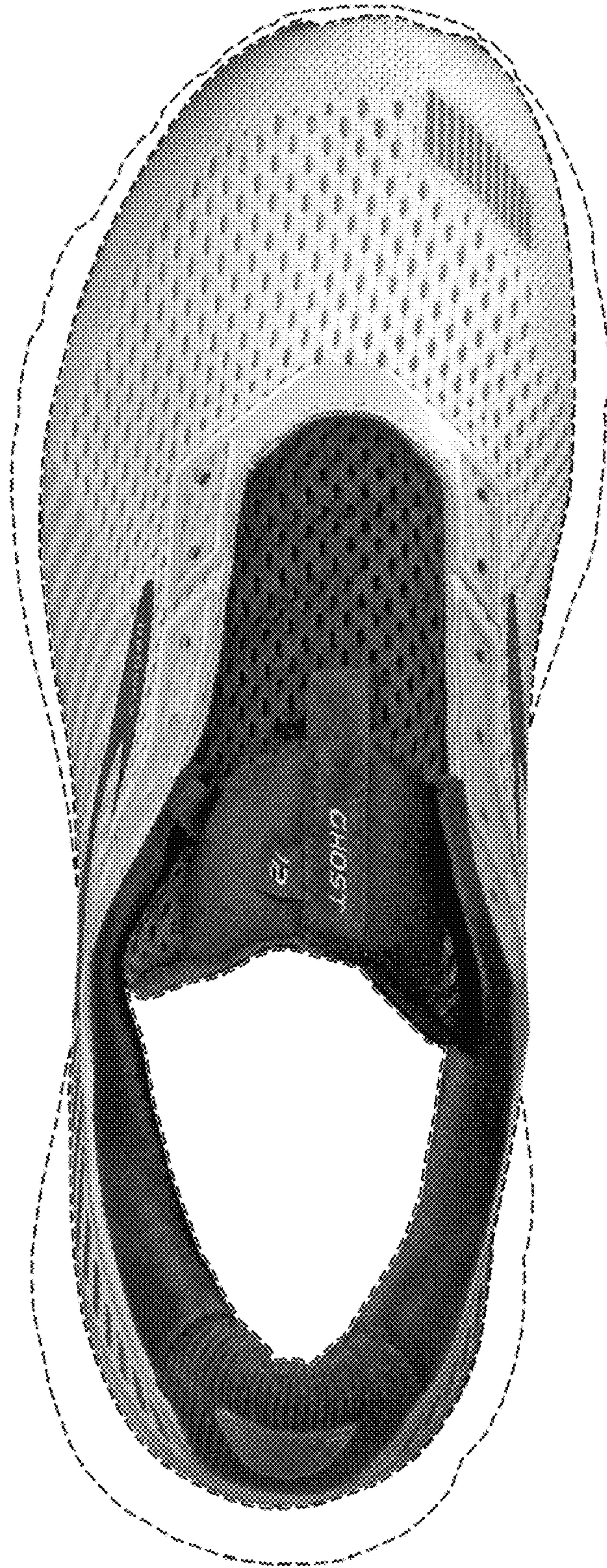

FIG. 6