



US00D913666S

(12) **United States Design Patent**
Han et al.

(10) **Patent No.:** **US D913,666 S**
(45) **Date of Patent:** **** Mar. 23, 2021**

- (54) **SHOE**
- (71) Applicant: **NIKE, Inc.**, Beaverton, OR (US)
- (72) Inventors: **Charles S. Han**, Portland, OR (US);
Dov Michael Lashmore, Milwaukie, OR (US)
- (73) Assignee: **NIKE, Inc.**, Beaverton, OR (US)
- (**) Term: **15 Years**
- (21) Appl. No.: **29/744,351**
- (22) Filed: **Jul. 28, 2020**
- (51) **LOC (13) Cl.** **02-04**
- (52) **U.S. Cl.**
USPC **D2/953**; D2/951
- (58) **Field of Classification Search**
USPC D2/902, 906, 908, 916, 918, 925,
D2/946-962, 977; 36/3 B, 22 R, 24.5,
36/25 R, 28, 32 R, 34 R, 59 C, 67 A, 103
CPC A43B 13/00; A43B 13/02; A43B 13/023;
A43B 13/026; A43B 13/04; A43B 13/08;
A43B 13/10; A43B 13/12; A43B 13/14;
A43B 13/141; A43B 13/143; A43B
13/16; A43B 13/18; A43B 13/181; A43B
13/187; A43B 13/189; A43B 13/20; A43B
13/22; A43B 13/223; A43B 13/24; A43B
13/28; A43B 13/30; A43B 13/32; A43B
13/34; A43B 13/36
See application file for complete search history.

(56) **References Cited**
U.S. PATENT DOCUMENTS

D273,245 S	4/1984	Tonkel	
5,280,680 A *	1/1994	Burke A43B 13/14
			36/114
5,842,291 A *	12/1998	Schmidt A43B 13/20
			36/29

D542,014 S	5/2007	McClaskie	
D680,724 S *	4/2013	Fogg D2/957
D707,429 S *	6/2014	Seamarks D2/953
D776,412 S *	1/2017	Carboy A43B 13/14
			D2/960
D784,671 S	4/2017	Little	
D812,875 S *	3/2018	Petrie A43B 13/14
			D2/953
D816,964 S	5/2018	Lee	
D834,293 S	11/2018	Hernandez	
D834,801 S	12/2018	Ceniceros	
D841,955 S	3/2019	Winfield	
D844,308 S	4/2019	Cruz et al.	
D846,249 S	4/2019	Cruz	
D851,873 S	6/2019	Maier	
D877,470 S	3/2020	Campbell	
D888,387 S	6/2020	Shyllon	

(Continued)

OTHER PUBLICATIONS

Nike Footwear Catalog, 1984 Shoe Show, p. 45, published Nov. 1983, Nike, Inc., USA.
(Continued)

Primary Examiner — T Chase Nelson
(74) *Attorney, Agent, or Firm* — Banner & Witcoff, Ltd.

(57) **CLAIM**
The ornamental design for a shoe, as shown and described.

DESCRIPTION

FIG. 1 is a front perspective view of a shoe showing our new design;
FIG. 2 is a bottom view thereof; and,
FIG. 3 is a rear perspective view thereof.
The broken lines immediately adjacent to the shaded area define the bounds of the claimed design and form no part thereof. The unshaded areas form no part of the claimed design. The broken lines depicting the remainder of the shoe form no part of the claimed design.

1 Claim, 3 Drawing Sheets

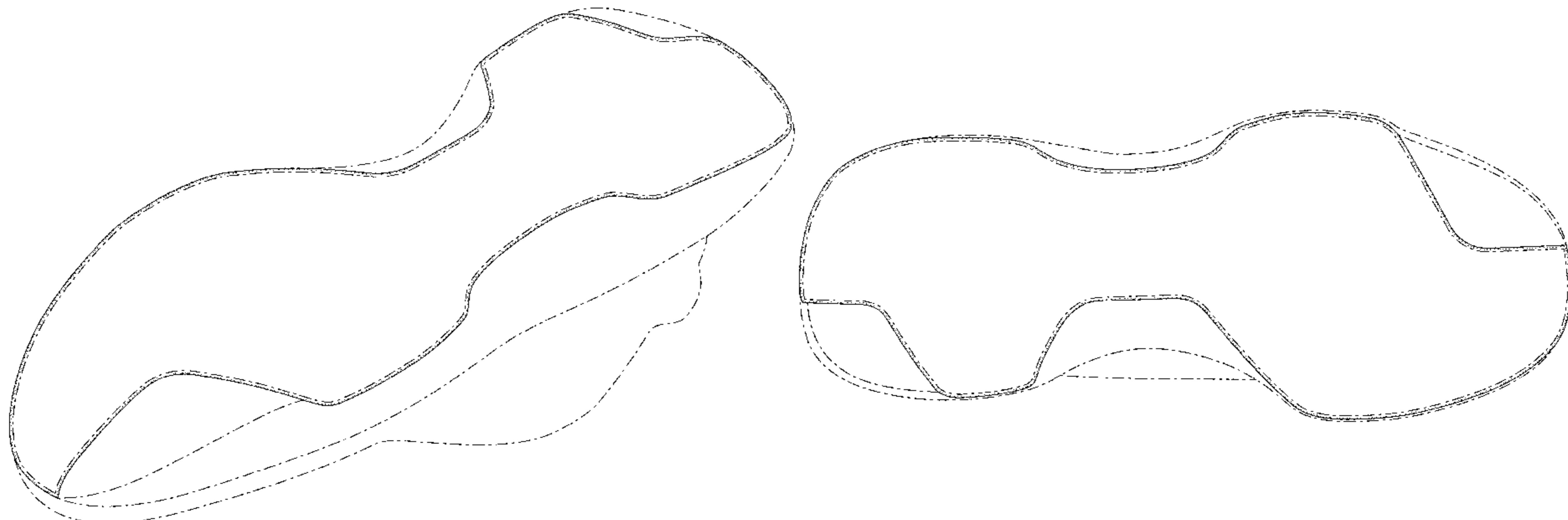

(56)

References Cited

U.S. PATENT DOCUMENTS

D889,791 S * 7/2020 Taylor A43B 13/20
D2/953
D900,450 S * 11/2020 Belhacene A43B 23/22
D2/960
D901,864 S * 11/2020 Lesecq A43B 3/26
D2/953
2004/0148804 A1 * 8/2004 Romano A43B 3/26
36/103
2015/0089836 A1 * 4/2015 Smaldone A43B 23/22
36/84
2015/0327624 A1 * 11/2015 Grott A43B 5/002
36/91
2018/0295932 A1 * 10/2018 Wong A43B 13/181
2018/0303201 A1 * 10/2018 Greene A43B 13/14

OTHER PUBLICATIONS

Nike Footwear Catalog, 1998 Late Fall Footwear, p. 98, published Mar. 1998, Nike, Inc., USA.

Nike Footwear Catalog, 2002 Spring Men's and Women's Footwear, p. 27, published Nov. 2001, Nike, Inc., USA.

Nike Footwear Catalog, 2004 Fall Men's, Women's, and Kids' Footwear, p. 30, published Nov. 2003, Nike, Inc., USA.

Nike Footwear Catalog, 2016 Spring Dept Store Best Footwear NA, p. 60, published Nov. 2015, Nike, Inc., USA.

* cited by examiner

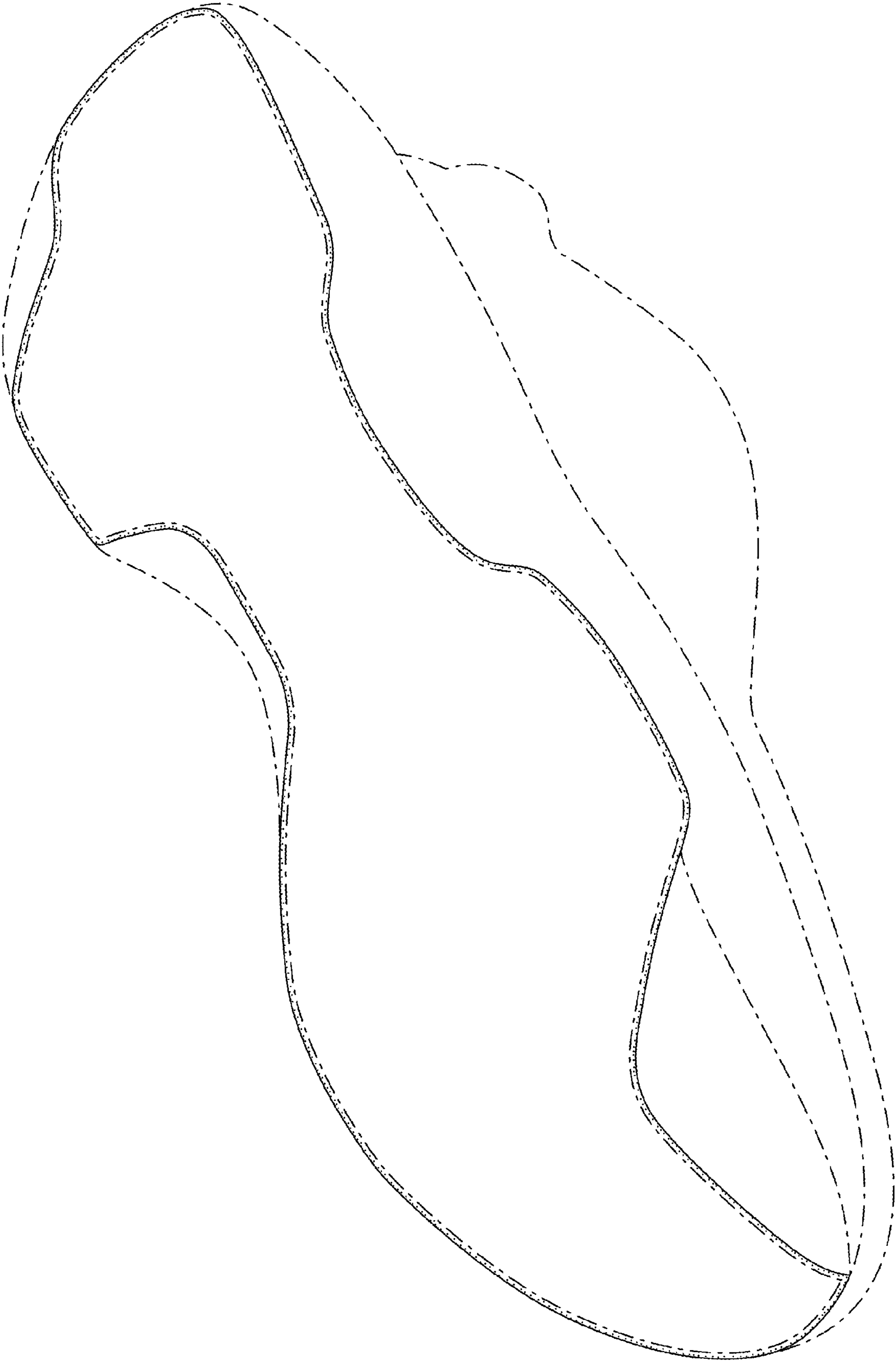

FIG. 1

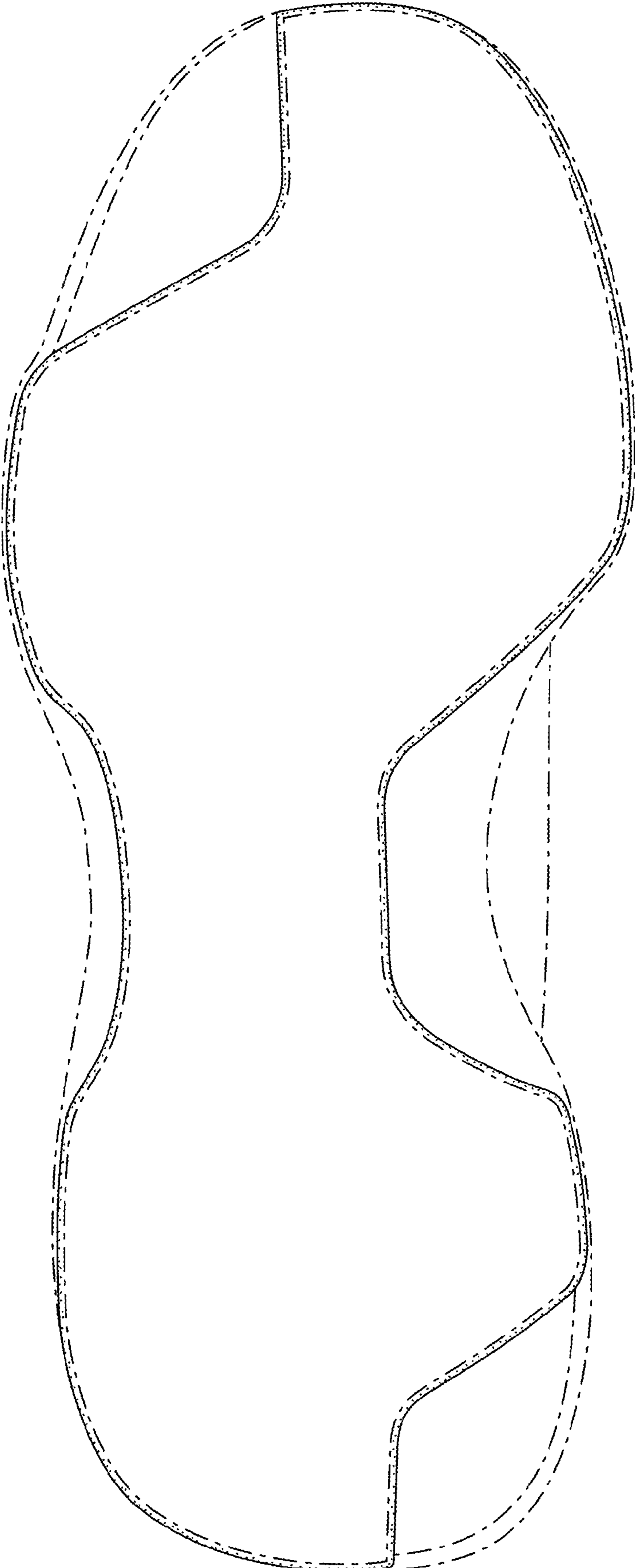

FIG. 2

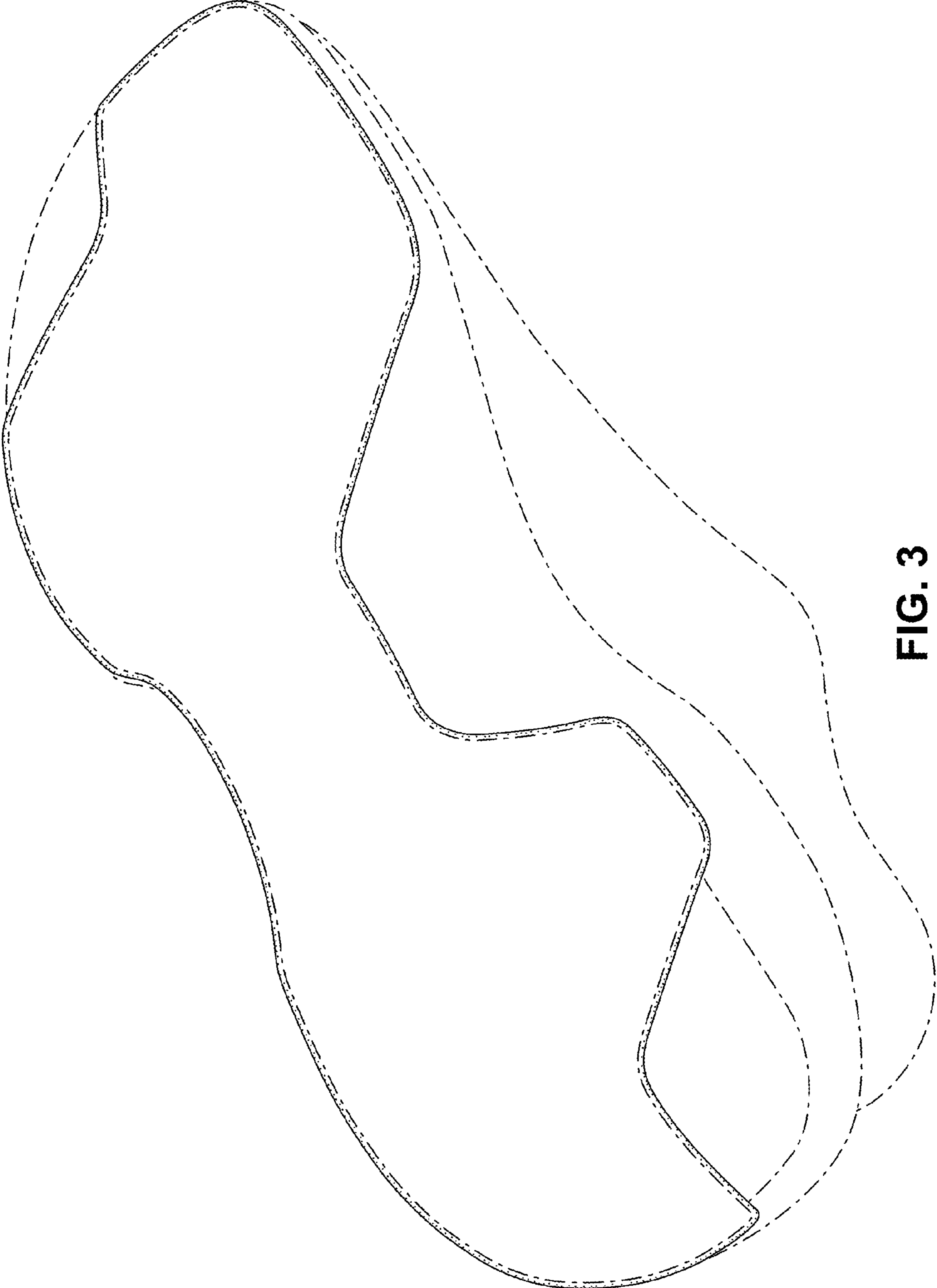

FIG. 3