



US00D913652S

(12) **United States Design Patent**  
**Huang**

(10) **Patent No.:** **US D913,652 S**

(45) **Date of Patent:** **\*\* Mar. 23, 2021**

(54) **GARDEN CLOG SHOE**

(71) Applicant: **Yanping Huang**, Xianyou (CN)

(72) Inventor: **Yanping Huang**, Xianyou (CN)

(\*\*) Term: **15 Years**

(21) Appl. No.: **29/736,637**

(22) Filed: **Jun. 2, 2020**

(51) **LOC (13) Cl.** ..... **02-04**

(52) **U.S. Cl.**  
USPC ..... **D2/923**

(58) **Field of Classification Search**  
USPC ..... D2/896, 900, 916, 917, 923, 943,  
D2/946-96, 969, 972, 976  
CPC .. A43B 7/088; A43B 1/14; A43B 7/06; A43B  
7/08; A43B 3/12  
See application file for complete search history.

(56) **References Cited**

**U.S. PATENT DOCUMENTS**

4,408,401 A *	10/1983	Seidel .....	A43B 1/14 36/3 B
D525,419 S	7/2006	Seamans	
D529,263 S *	10/2006	Wolf .....	D2/923
D545,033 S *	6/2007	Wolf .....	D2/926
D564,184 S *	3/2008	Issler .....	D2/896
D575,035 S	8/2008	Hoyt	
D578,743 S *	10/2008	Liow .....	D2/896
D579,182 S *	10/2008	Klavano .....	D2/916
D590,588 S	4/2009	Biondi et al.	
D599,538 S	9/2009	Biondi et al.	

D624,248 S *	9/2010	Deitch .....	D30/118
D698,131 S	1/2014	Biondi et al.	
D698,531 S *	2/2014	Lock .....	D2/896
D772,543 S *	11/2016	Laska .....	D2/923

**OTHER PUBLICATIONS**

Quseek Unisex Garden Clogs Shoes Sandals Beach Footwear Water Nursing Slippers US5.5-14, [https://www.amazon.com/dp/B087J9MPS4?ref=myi\\_title\\_dp&th=1](https://www.amazon.com/dp/B087J9MPS4?ref=myi_title_dp&th=1), Apr. 23, 2020.

\* cited by examiner

*Primary Examiner* — Marissa J Cash

(74) *Attorney, Agent, or Firm* — Rumit Ranjit Kanakia

(57) **CLAIM**

I claim the ornamental design for a garden clog shoe, as shown and described.

**DESCRIPTION**

FIG. 1 is a Perspective view of a garden clog shoe showing my new design;  
FIG. 2 is Front view thereof;  
FIG. 3 is a Back view thereof;  
FIG. 4 is a Right-side view thereof;  
FIG. 5 is a Left-side view thereof;  
FIG. 6 is a Top-side view thereof;  
FIG. 7 is a Bottom view thereof; and,  
FIG. 8 is perspective view of a garden clog shoe thereof in bend position.

In the drawings, the broken lines depict portions of the garden clog shoe that form no part of the claimed design.

**1 Claim, 7 Drawing Sheets**

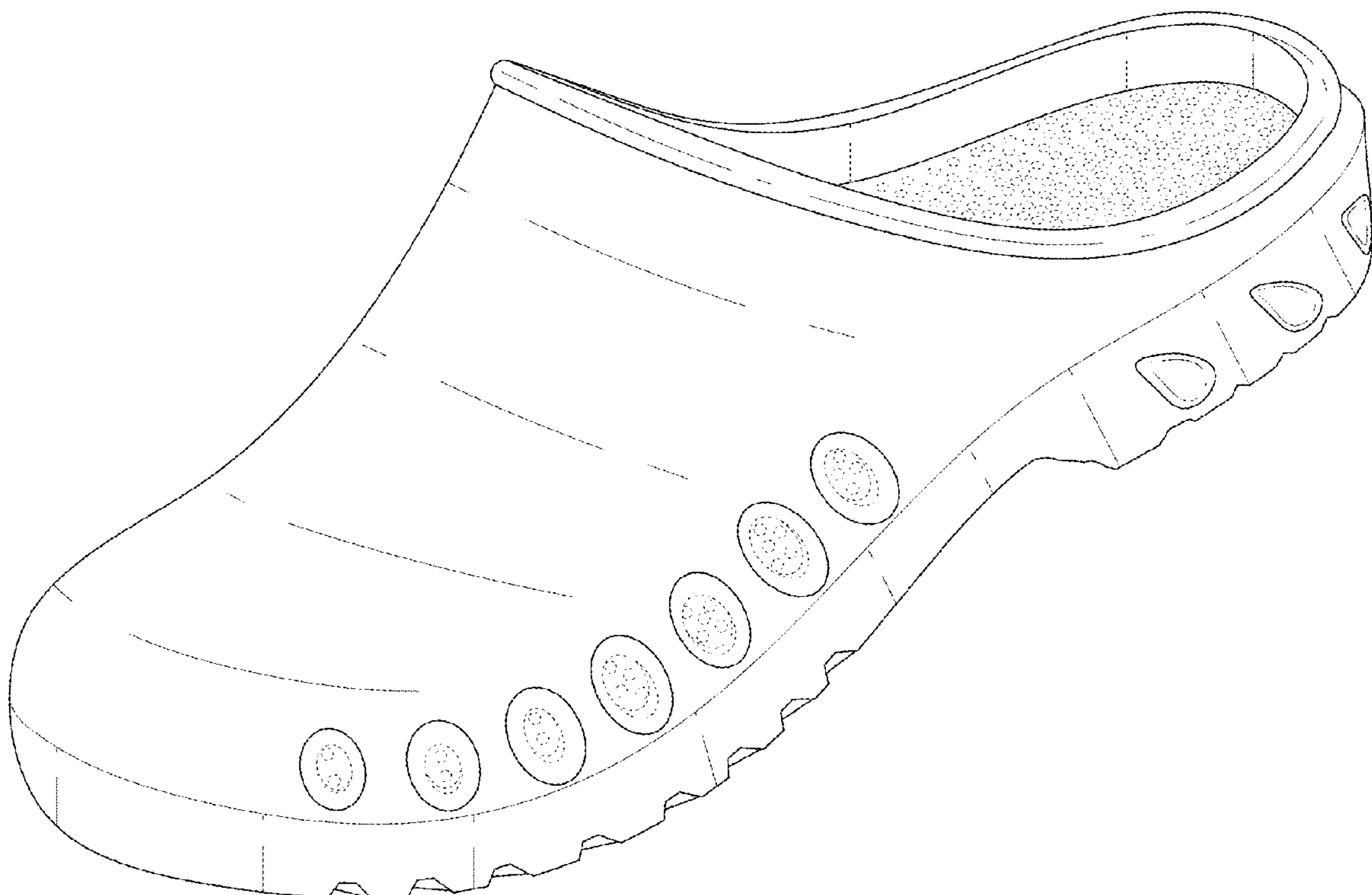

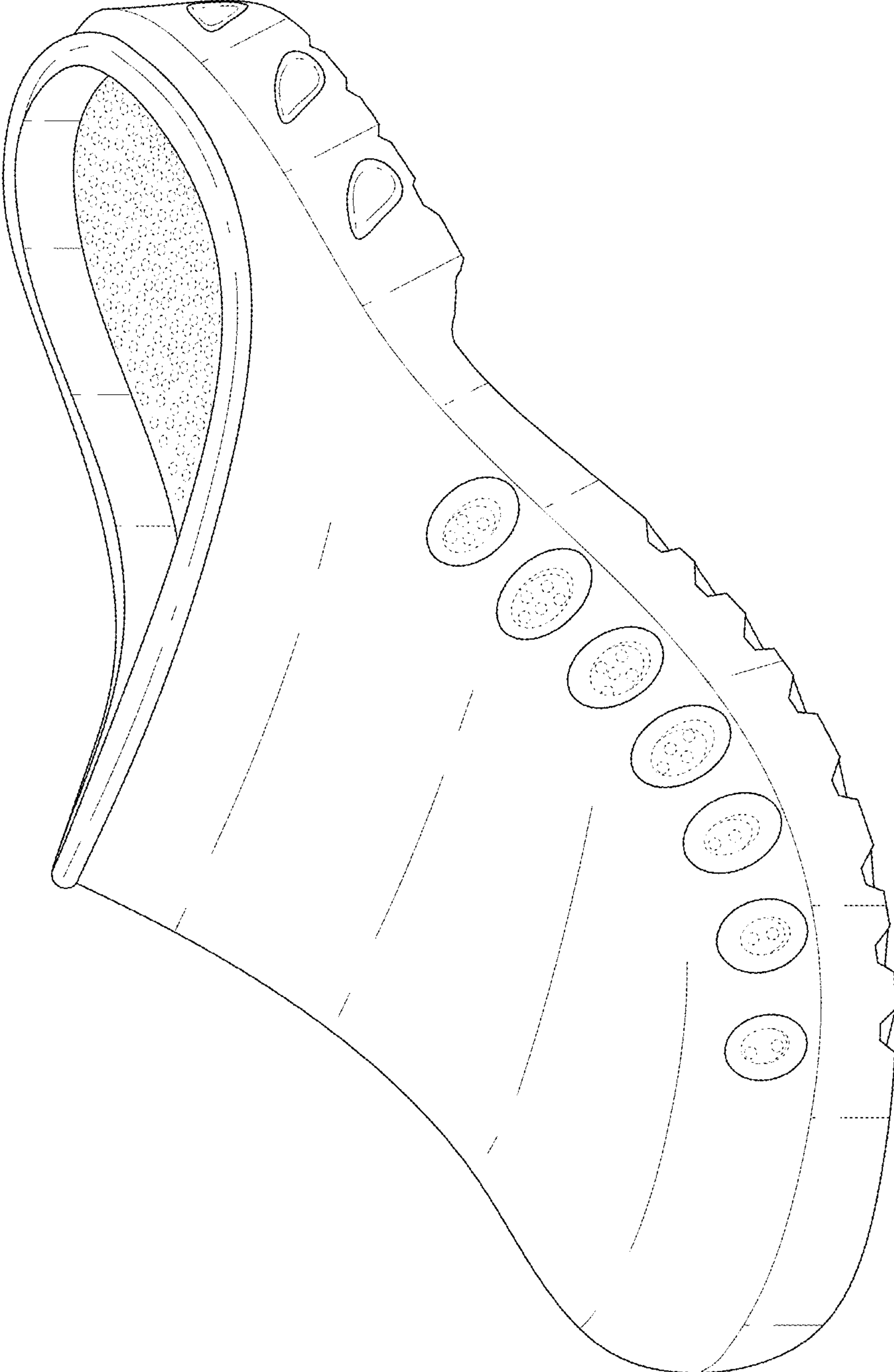

FIG. 1

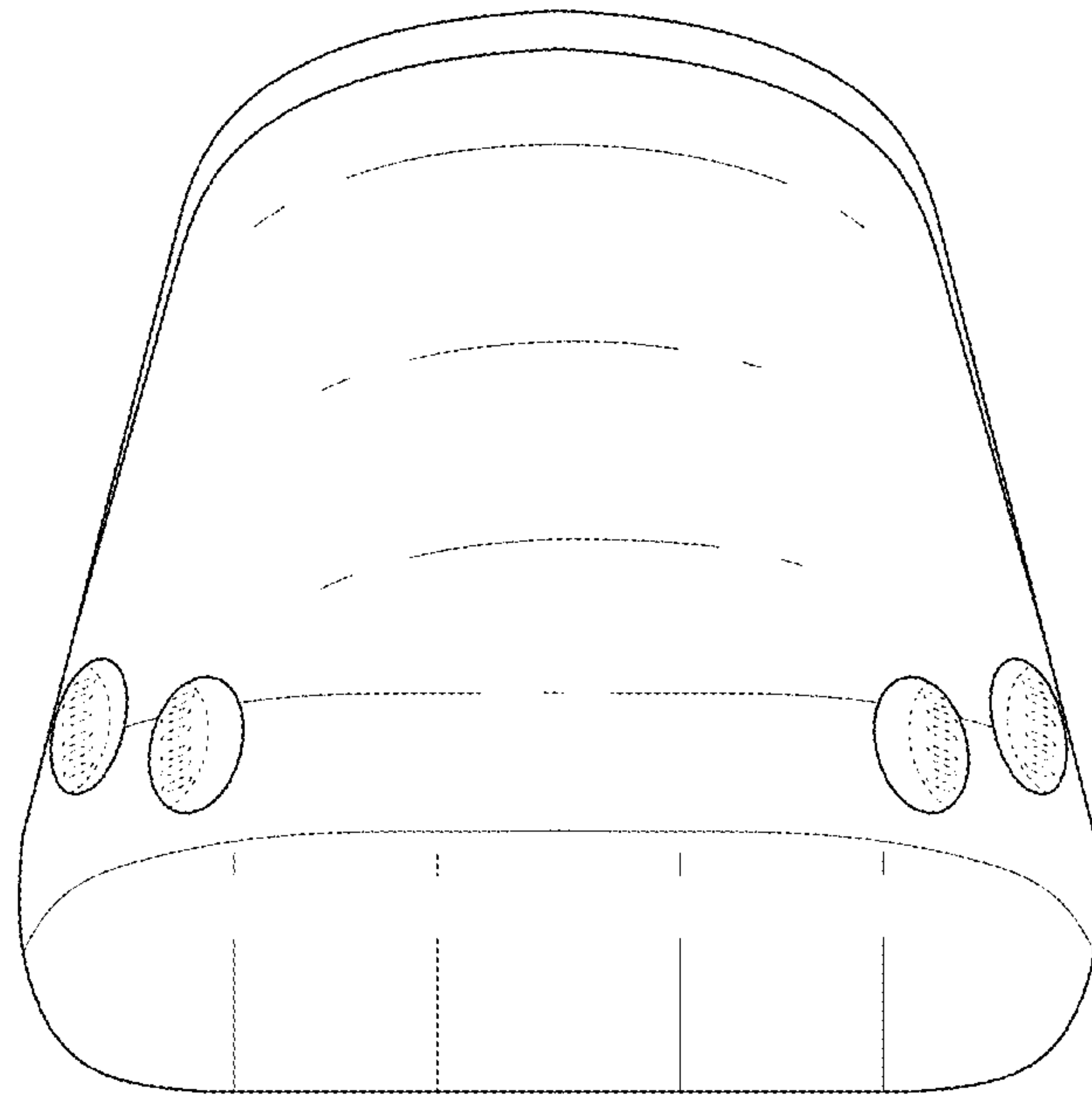

FIG. 2

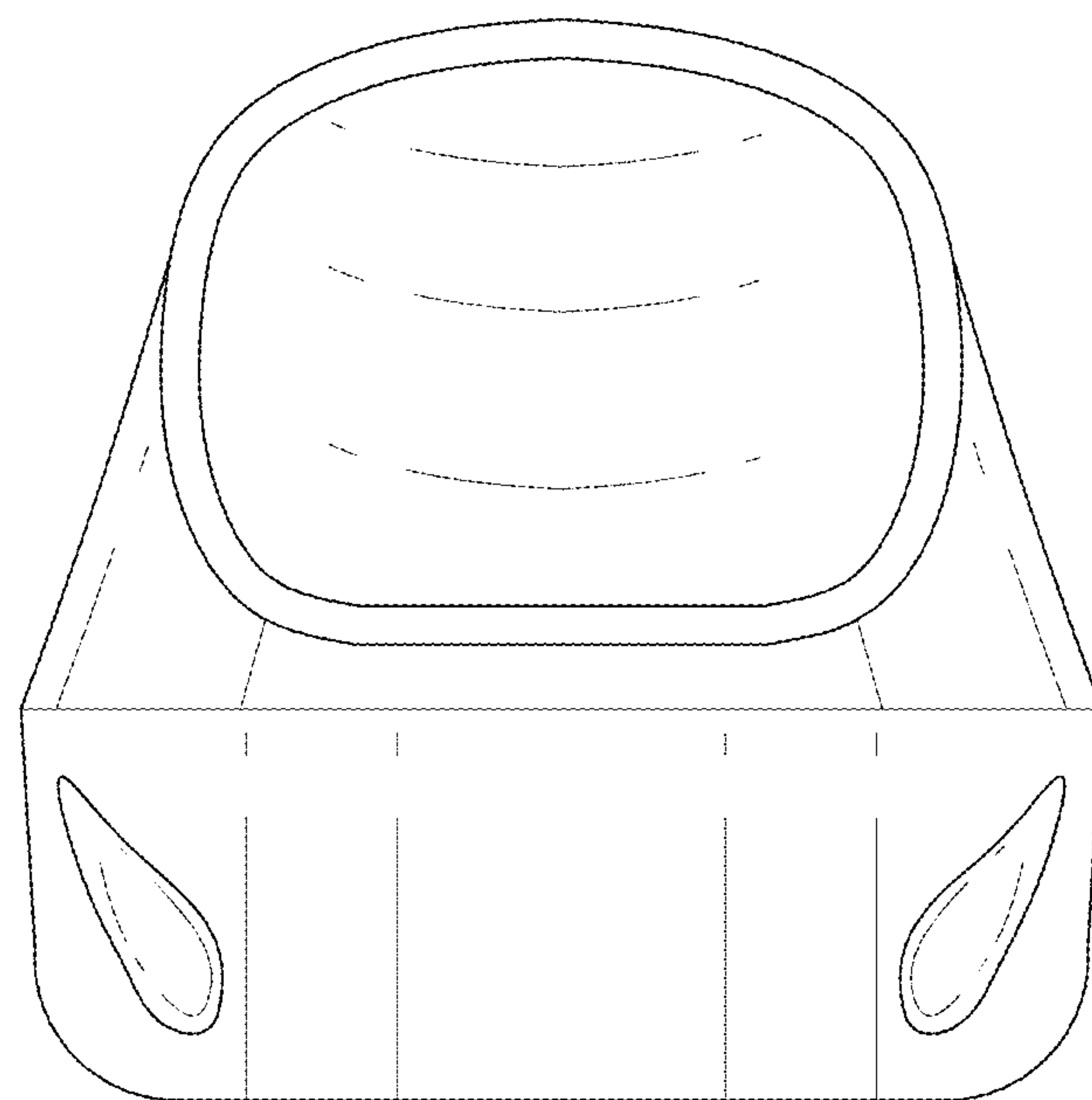

FIG. 3

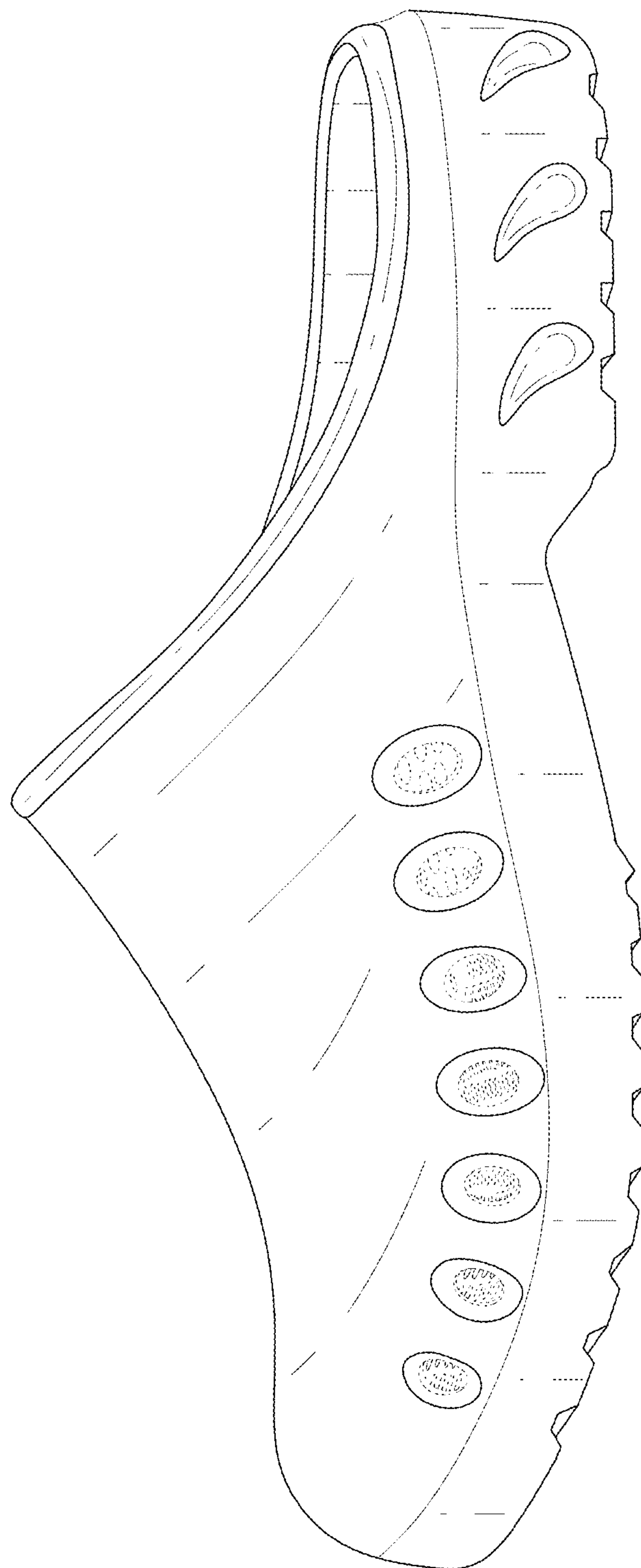

FIG. 4

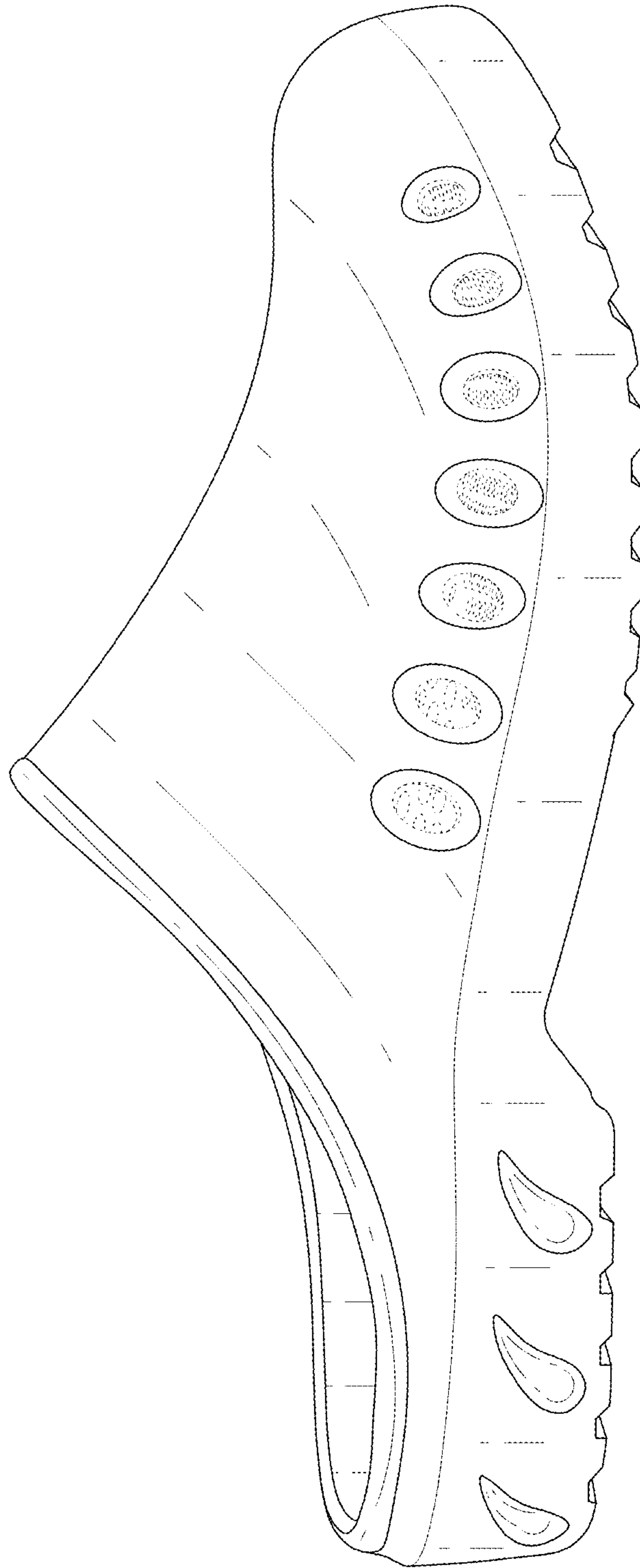

FIG. 5



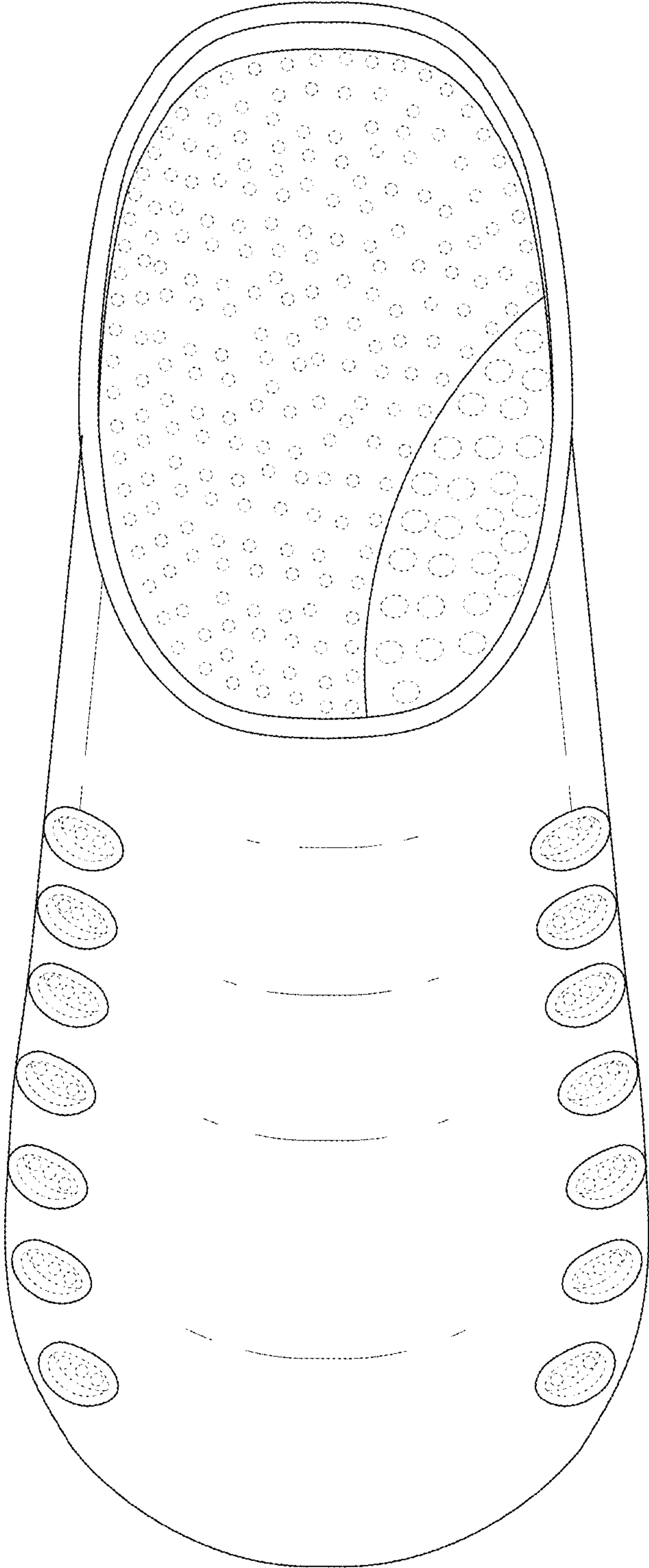

FIG. 6

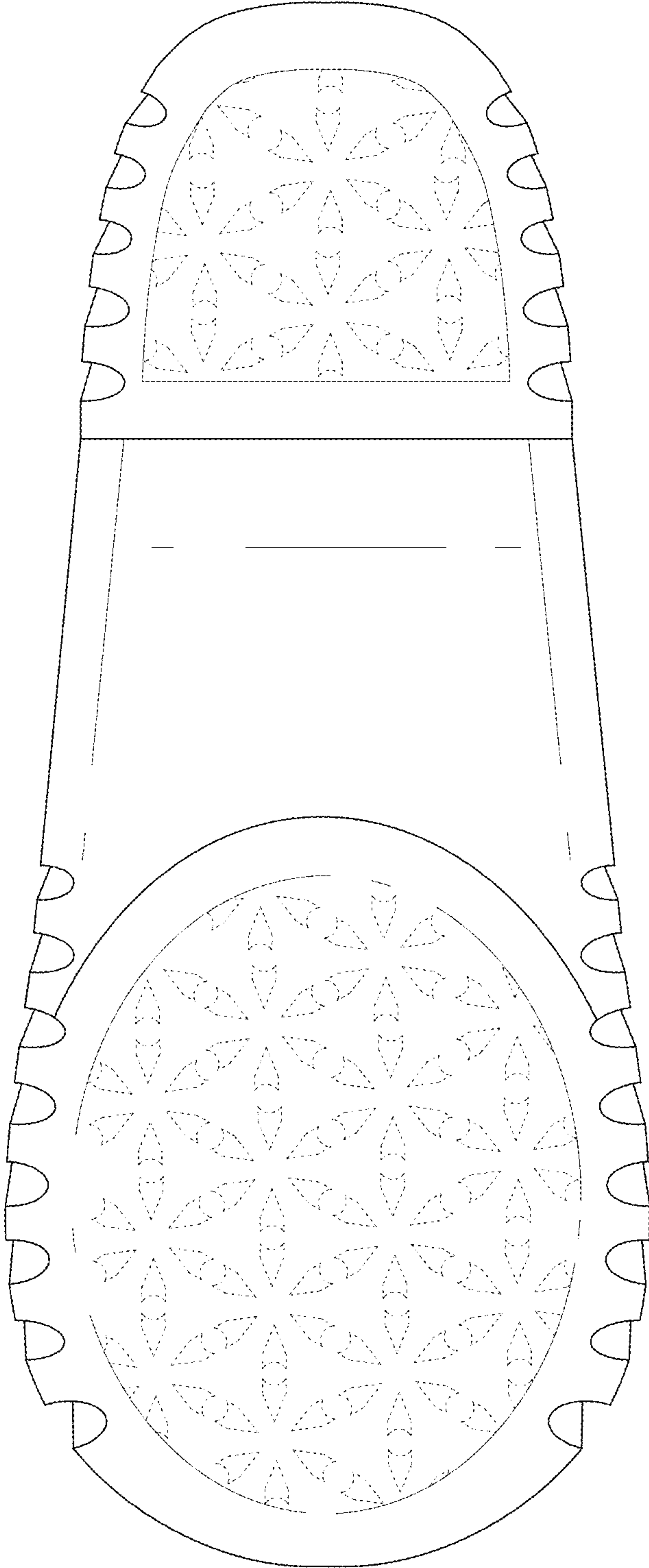

FIG. 7

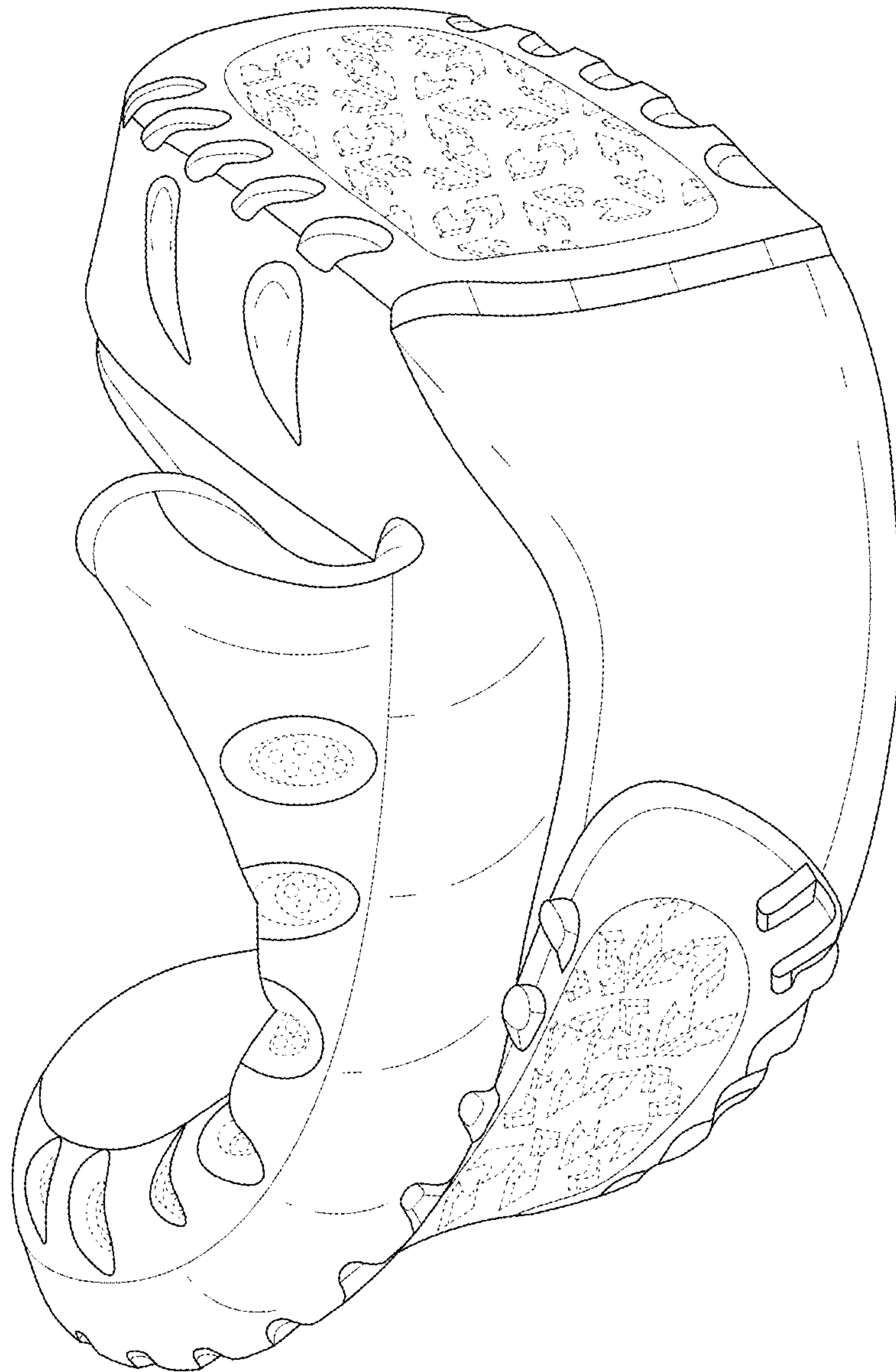

FIG. 8