



US00D913615S

(12) **United States Design Patent**
Lee et al.

(10) **Patent No.:** **US D913,615 S**
(45) **Date of Patent:** **** Mar. 16, 2021**

(54) **PAIR OF BALANCE WEIGHTS FOR DRUM TYPE WASHING MACHINES**

(71) Applicant: **LG ELECTRONICS INC.**, Seoul (KR)

(72) Inventors: **Kilryong Lee**, Seoul (KR); **Taegyu Jang**, Seoul (KR); **Junyoung Kim**, Seoul (KR)

(73) Assignee: **LG ELECTRONICS INC.**, Seoul (KR)

(**) Term: **15 Years**

(21) Appl. No.: **35/508,373**

(22) Filed: **Jul. 19, 2019**

(80) **Hague Agreement Data**

Int. Filing Date: **Jul. 19, 2019**

Int. Reg. No.: **DM/204700**

Int. Reg. Date: **Jul. 19, 2019**

Int. Reg. Pub. Date: **Jan. 24, 2020**

(51) **LOC (13) Cl.** **32-01**

(52) **U.S. Cl.**
USPC **D32/29**

(58) **Field of Classification Search**

USPC D32/1-6, 25, 28, 29

CPC D06F 58/10; D06F 11/00; D06F 2105/24;

D06F 33/00; D06F 39/008; D06F 39/02;

D06F 39/022; D06F 39/028; D06F 39/04;

D06F 45/22; D06F 58/02; D06F 58/04;

D06F 58/20; D06F 58/30; D06F 89/00

See application file for complete search history.

(56) **References Cited**

U.S. PATENT DOCUMENTS

D208,419 S * 8/1967 Ranson D7/667

D774,718 S * 12/2016 Kim D32/29

D776,377 S * 1/2017 Kim D32/29
D777,386 S * 1/2017 Armstrong D32/25
D817,570 S * 5/2018 Kim D32/25
D852,442 S * 6/2019 Choi D32/26
D856,615 S * 8/2019 Harbrecht D32/25
D869,800 S * 12/2019 Lee D32/25
D883,596 S * 5/2020 Li D32/25

* cited by examiner

Primary Examiner — Khawaja Anwar

(74) *Attorney, Agent, or Firm* — Birch, Stewart, Kolasch & Birch, LLP

(57) **CLAIM**

The ornamental design for a pair of balance weights for drum type washing machines, as shown and described.

DESCRIPTION

1. A pair of balance weights for drum type washing machines

1.1 : Perspective

1.2 : Front

1.3 : Back

1.4 : Left

1.5 : Right

1.6 : Top

1.7 : Bottom

1.8 : Exploded

The broken lines showing of the portion of the washing machine where a pair of the balance weights for drum type washing machines is installed in the drawings are for the purpose of illustrating environmental structure form no part of the claimed design; reproduction 1.8 is an exploded perspective view showing the portion of the washing machine and a pair of balance weights for drum type washing machines.

1 Claim, 8 Drawing Sheets

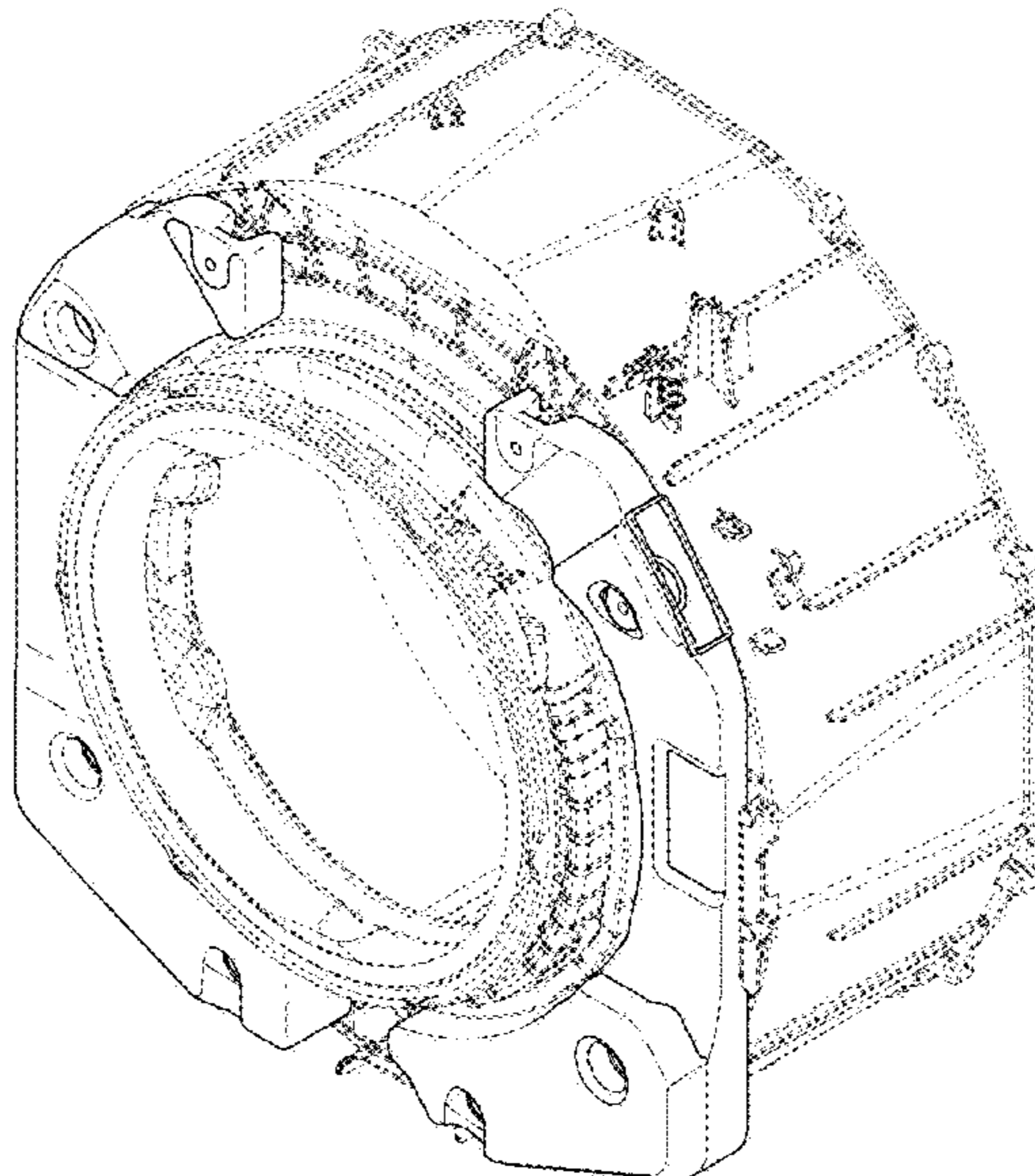

1.1

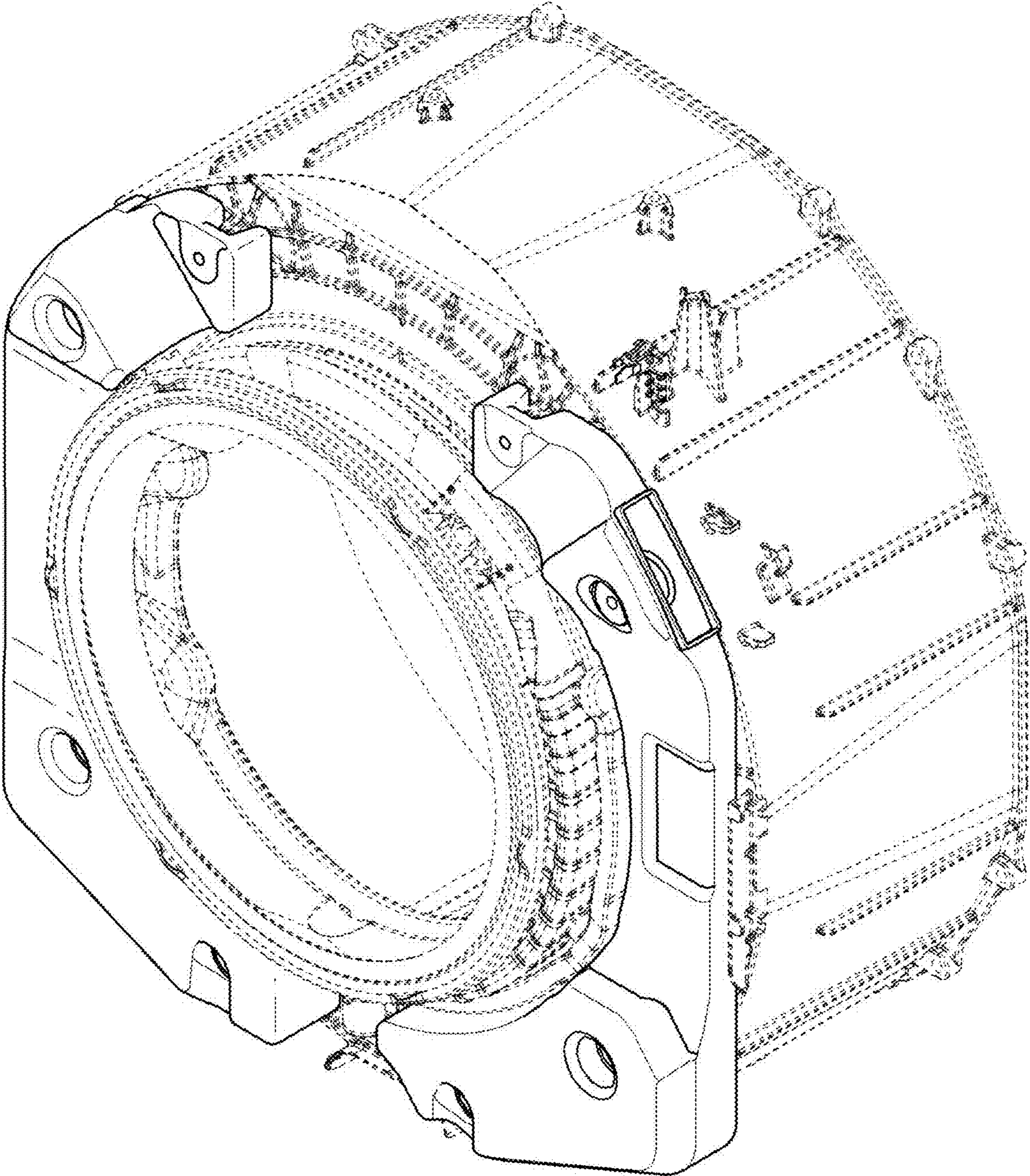

1.2

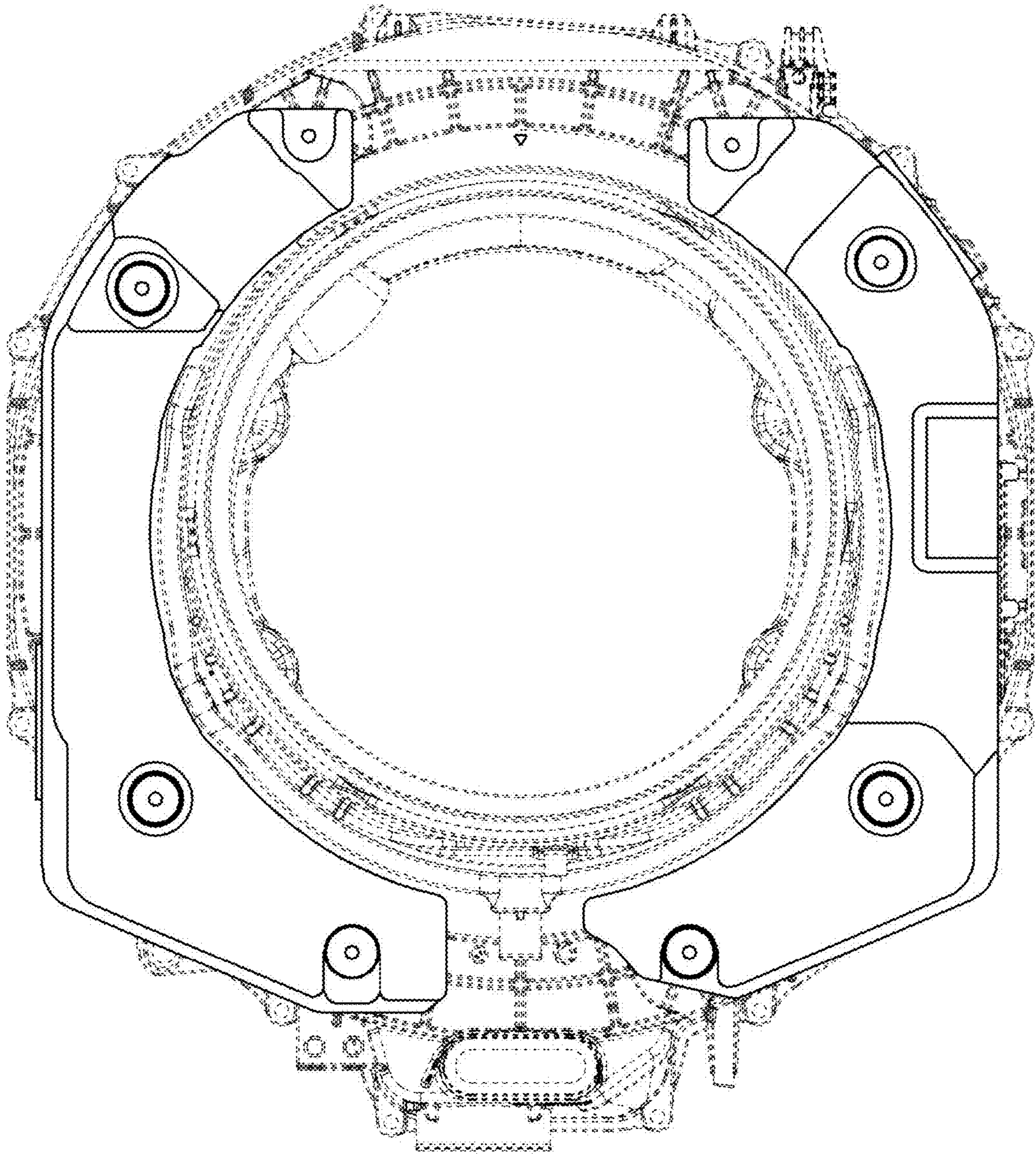

1.3

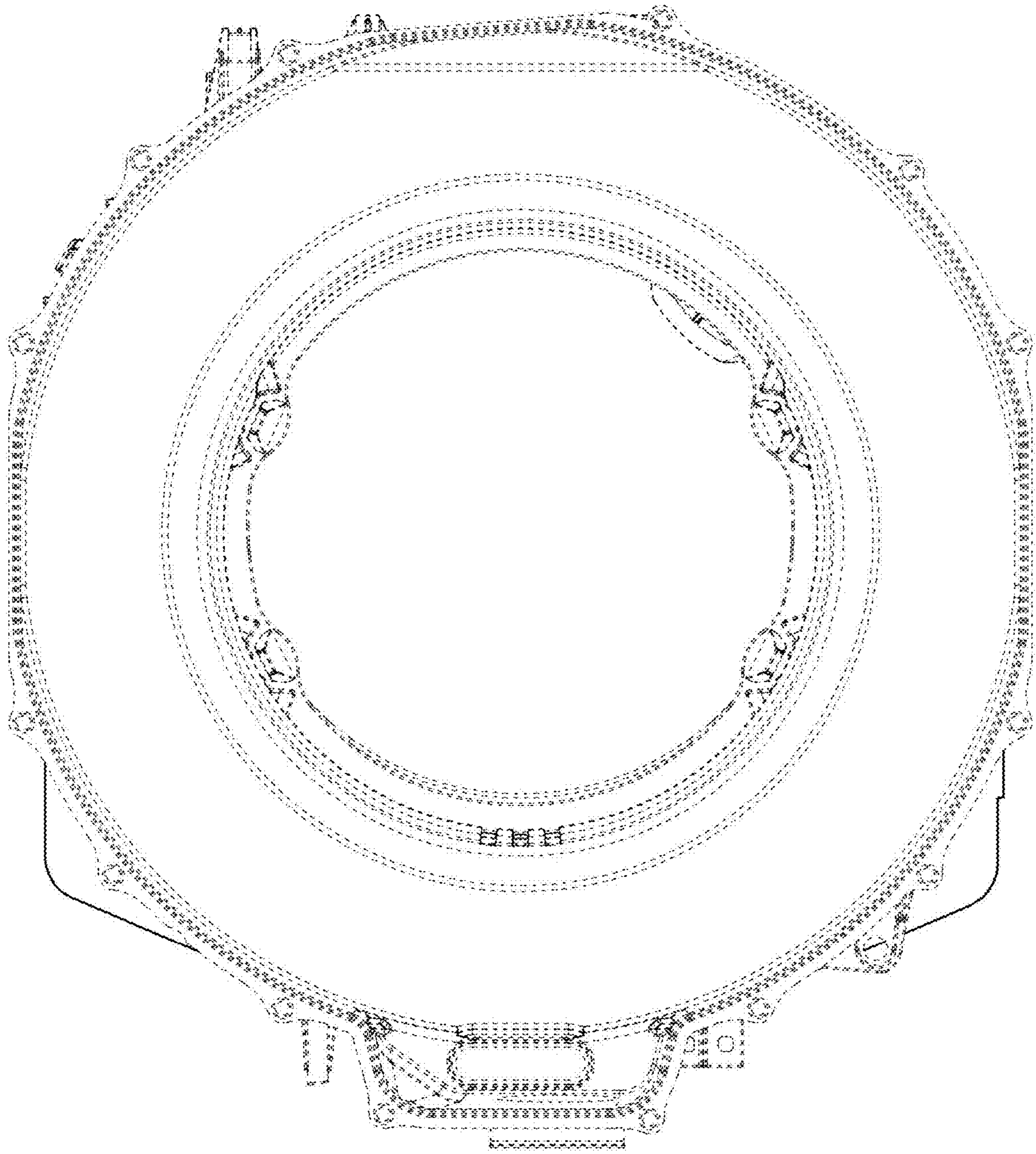

1.4

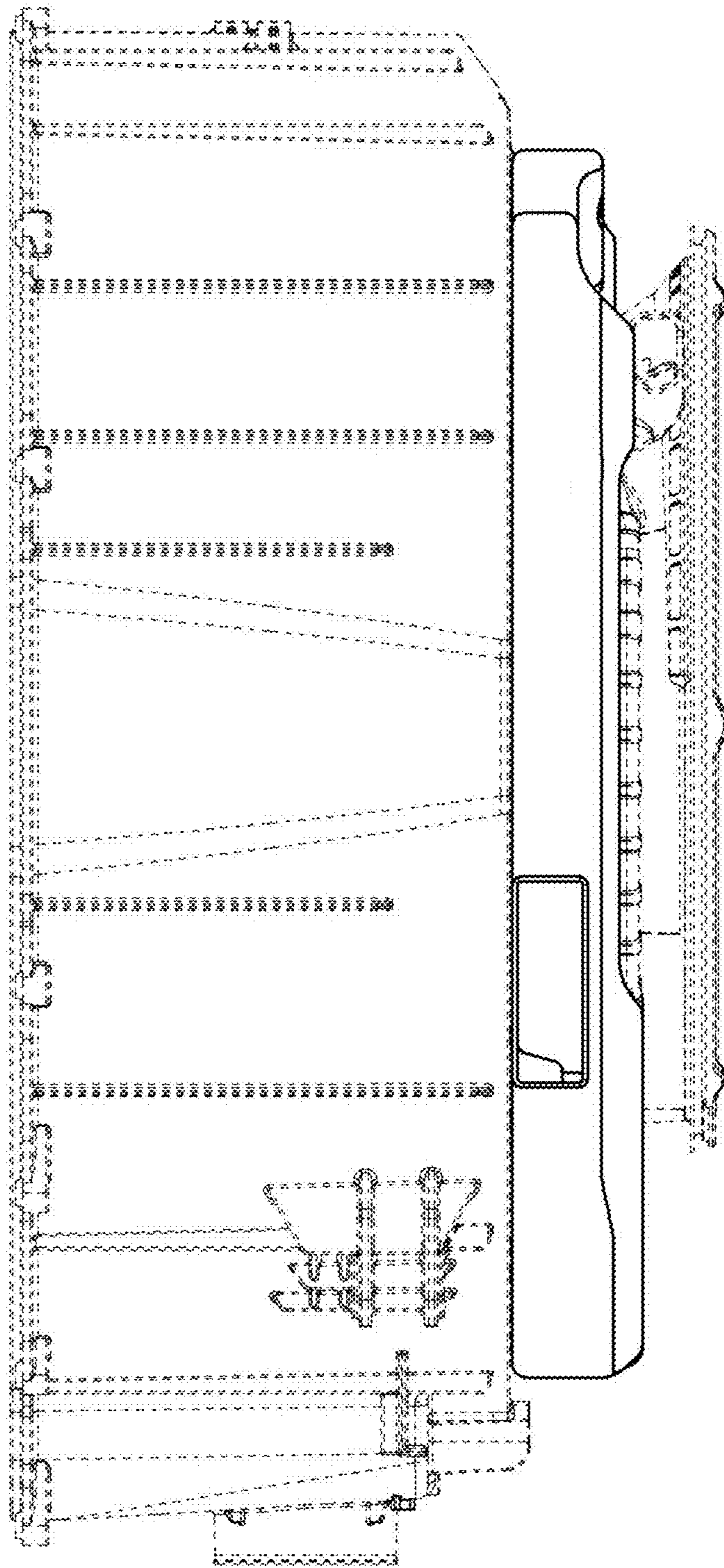

1.5

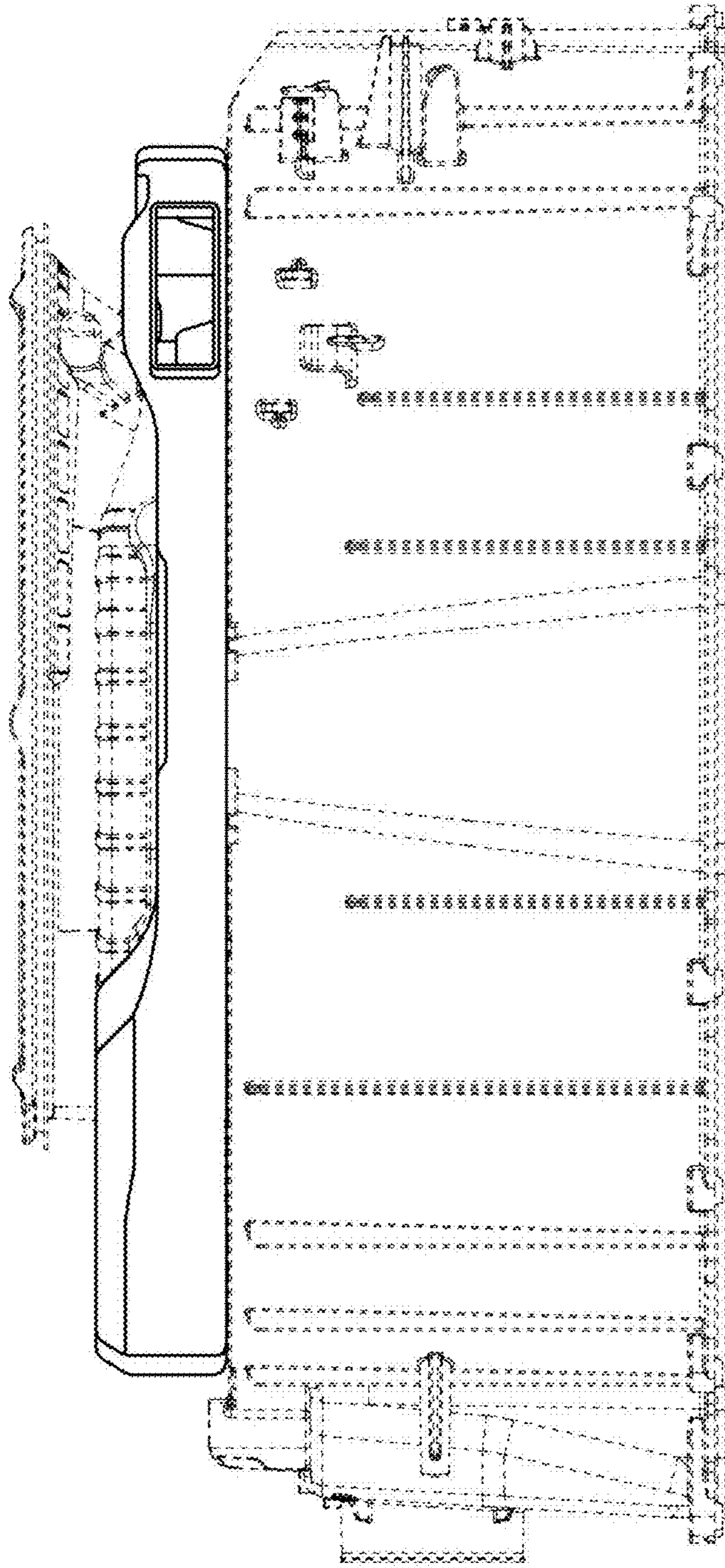

1.6

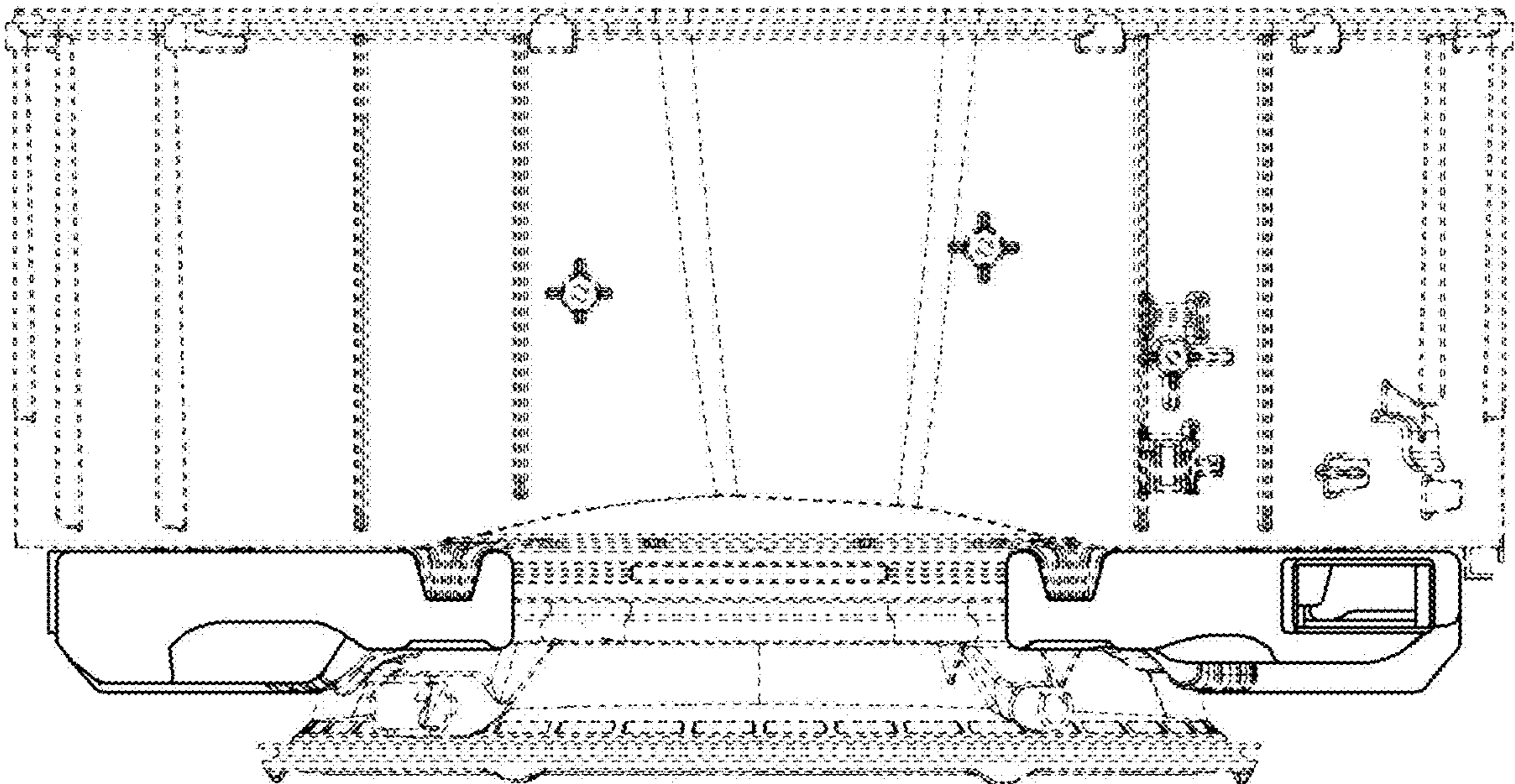

1.7

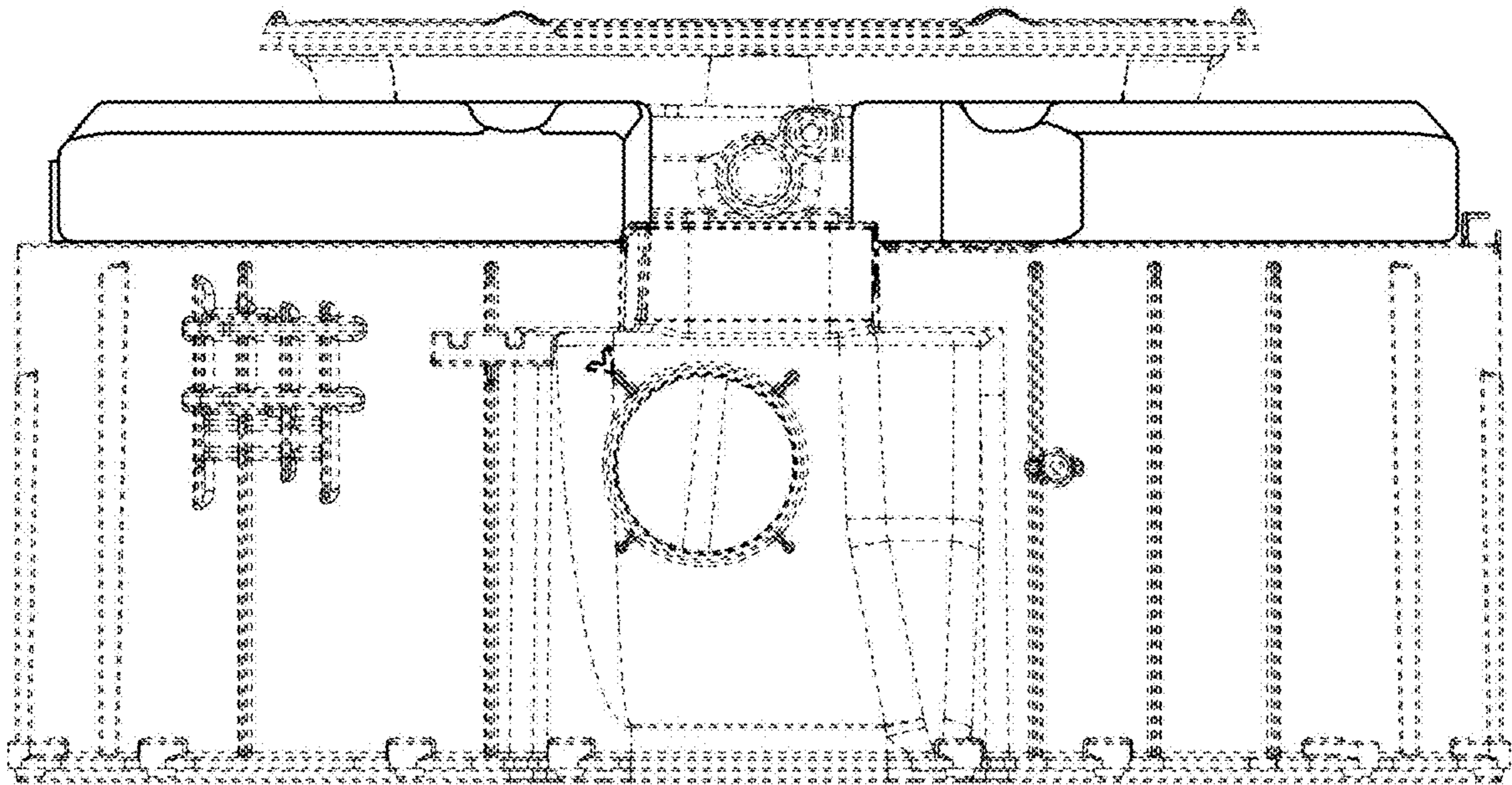

1.8

