



US00D913463S

(12) **United States Design Patent**
Brannon

(10) **Patent No.:** **US D913,463 S**
(45) **Date of Patent:** **** *Mar. 16, 2021**

- (54) **SHOWER BASIN**
- (71) Applicant: **Sympateco, Inc.**, Omaha, NE (US)
- (72) Inventor: **Curt Brannon**, Omaha, NE (US)
- (73) Assignee: **Sympateco, Inc.**, Omaha, NE (US)
- (*) Notice: This patent is subject to a terminal disclaimer.
- (**) Term: **15 Years**
- (21) Appl. No.: **29/625,227**
- (22) Filed: **Nov. 8, 2017**
- (51) **LOC (13) Cl.** **23-02**
- (52) **U.S. Cl.**
USPC **D23/304**
- (58) **Field of Classification Search**
USPC ... D23/277–279, 280.1, 280.2, 280.3, 280.4,
D23/304–310
CPC A47K 3/006; A47K 3/02; A47K 3/022;
E05C 9/16; E03F 3/046; E03F 5/0408
See application file for complete search history.

8,677,521 B2 * 3/2014 Stimpson A47K 3/40
4/613
8,833,387 B2 9/2014 Lucas
8,850,633 B2 * 10/2014 Erlebach A47K 3/40
4/679

(Continued)

FOREIGN PATENT DOCUMENTS

EP 942093 A1 9/1999
EP 1147732 A2 10/2001

(Continued)

OTHER PUBLICATIONS

Infinity Linear Drain reference [Mar. 28, 2019] found online [Mar. 28, 2019]—<https://infinitydrain.com/gallery>.*

Primary Examiner — John A Voytek

(74) *Attorney, Agent, or Firm* — Ryan T. Grace; Advent, LLP

(57) **CLAIM**

The ornamental design for a shower basin, as shown and described.

DESCRIPTION

FIG. 1 is a top plan view of a shower basin.
FIG. 2 is a cross-sectional right side elevation view of the shower basin of FIG. 1, taken on the line 2-2 in FIG. 1.
FIG. 3 is a cross-sectional rear elevation view of the shower basin of FIG. 1, taken on the line 3-3 in FIG. 1.
FIG. 4 is an isometric view of the shower basin of FIG. 1; and,
FIG. 5 is another isometric view of the shower basin of FIG. 1.
Portions of FIGS. 1 through 5 are shown in evenly-spaced broken lines and dash-dot-dot-dash lines depicting environmental subject matter forming no part of the claimed design. The appearance of any portion of the shower basin between the break lines forms no part of the claimed design.

1 Claim, 5 Drawing Sheets

(56) **References Cited**

U.S. PATENT DOCUMENTS

2,085,559 A	6/1937	Weber	
2,785,557 A	3/1957	Stilwell, Jr.	
3,559,634 A	2/1971	Lillywhite	
4,432,104 A	2/1984	Sasaki	
5,598,590 A	2/1997	Crawford et al.	
6,282,928 B1	9/2001	Fukumoto et al.	
6,378,342 B1	4/2002	Fukumoto et al.	
D613,839 S *	4/2010	Hisey	D23/304
7,832,419 B2	11/2010	Mason et al.	
7,967,523 B2 *	6/2011	Hetzler	E03F 3/046 404/2
8,161,582 B2	4/2012	Hatrack-Smith	
8,474,069 B1 *	7/2013	Whitinger	E03F 5/0408 4/613

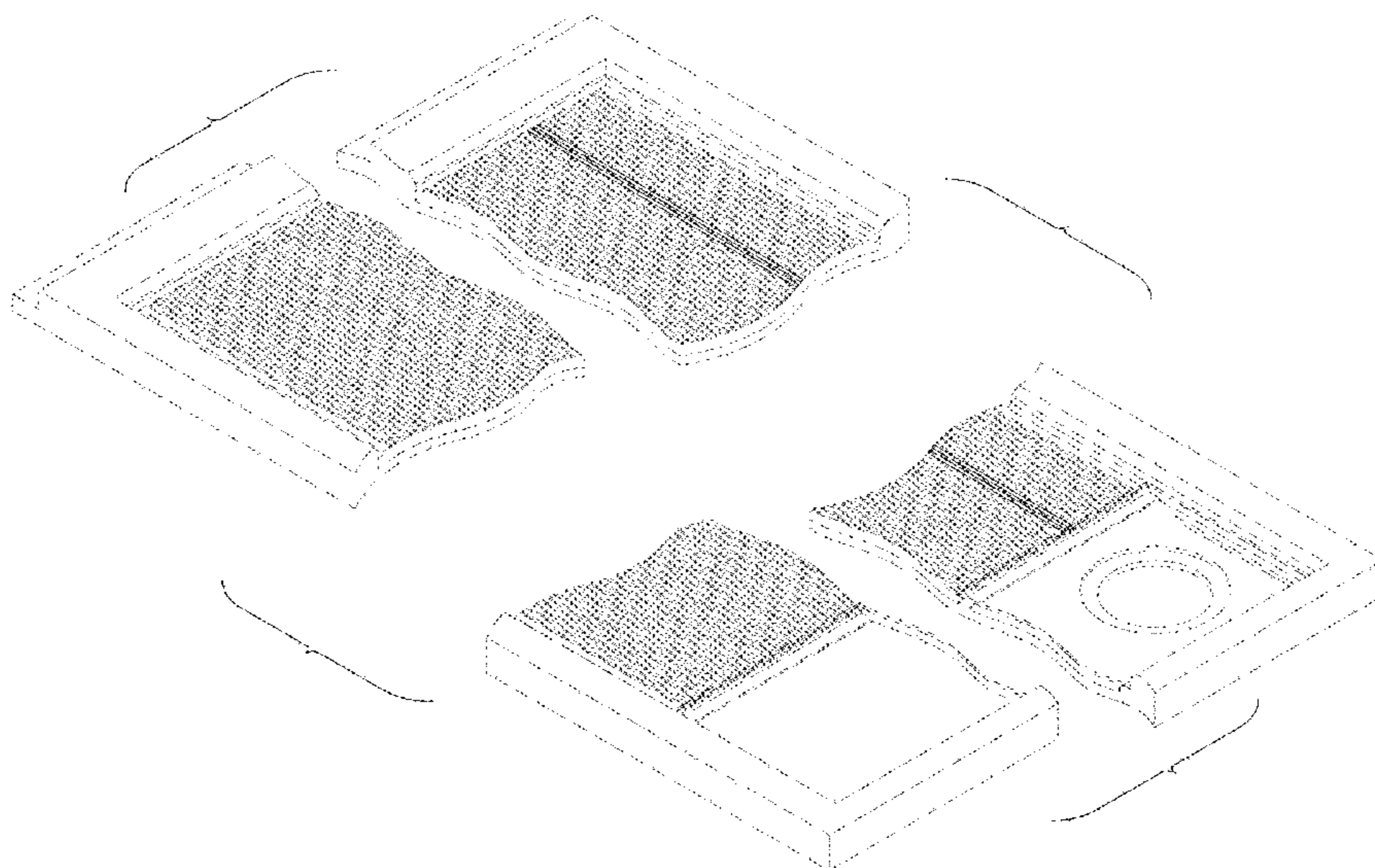

(56)

References Cited

U.S. PATENT DOCUMENTS

8,918,926 B1 12/2014 Herring
 9,334,638 B1 * 5/2016 Kirby A47K 3/40
 D792,954 S * 7/2017 Sander D23/304
 D795,406 S * 8/2017 Licini D23/304
 9,777,489 B2 * 10/2017 Gomo B66B 13/301
 D809,635 S * 2/2018 Licini D23/304
 D831,169 S * 10/2018 Schluter D23/261
 D837,955 S * 1/2019 Licini D23/304
 10,165,905 B2 * 1/2019 Sander A47K 3/40
 D840,001 S * 2/2019 Steylaerts D23/261
 10,240,351 B2 * 3/2019 Gomo E04F 17/00
 2002/0020197 A1 2/2002 Fukumoto et al.
 2007/0067903 A1 3/2007 Hatrick-smith
 2007/0186964 A1 8/2007 Mason et al.
 2008/0047058 A1 2/2008 Manzhura et al.
 2008/0245115 A1 10/2008 Cho
 2009/0293557 A1 12/2009 Ahn
 2010/0050465 A1 3/2010 Im et al.
 2010/0162481 A1 * 7/2010 Erlebach E03F 5/04
 4/613
 2010/0293708 A1 11/2010 Hildebrandt

2011/0067175 A1 * 3/2011 Steylaerts E03F 5/0408
 4/679
 2011/0162137 A1 * 7/2011 Kik, Sr. E03F 3/046
 4/613
 2011/0197355 A1 * 8/2011 Lemire A47K 3/40
 4/613
 2014/0130902 A1 5/2014 Lucas

FOREIGN PATENT DOCUMENTS

EP 1147732 A3 5/2003
 EP 942093 B1 12/2004
 EP 1718190 A1 11/2006
 EP 1818464 B1 3/2011
 EP 2453194 A1 5/2012
 EP 2423394 B1 5/2013
 EP 2591709 A2 5/2013
 EP 2798991 A1 11/2014
 WO 1994023802 A1 10/1994
 WO 2005077235 A1 8/2005
 WO 2006126813 A2 11/2006
 WO 2007026989 A1 3/2007
 WO 2008123695 A2 10/2008

* cited by examiner

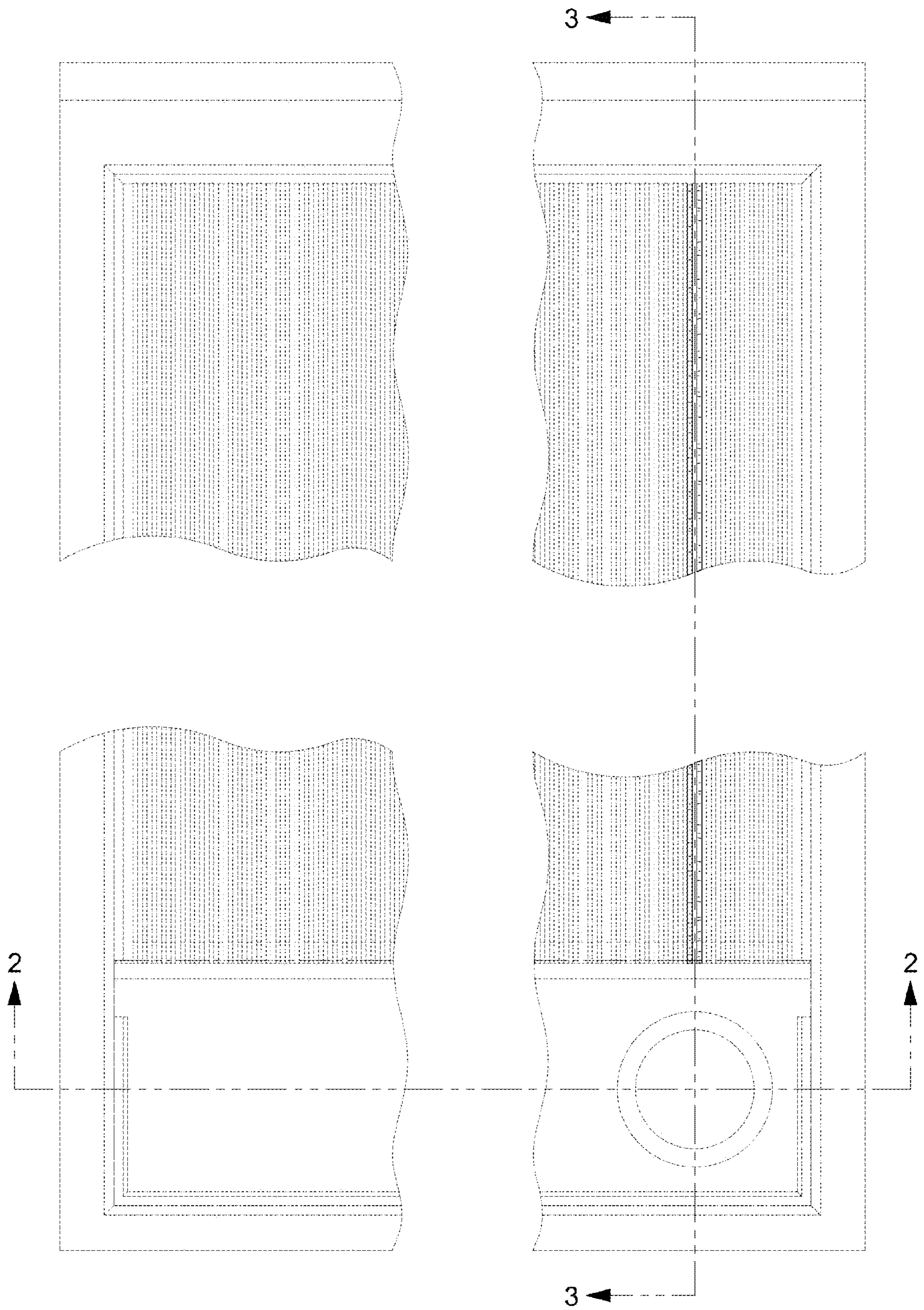

FIG. 1

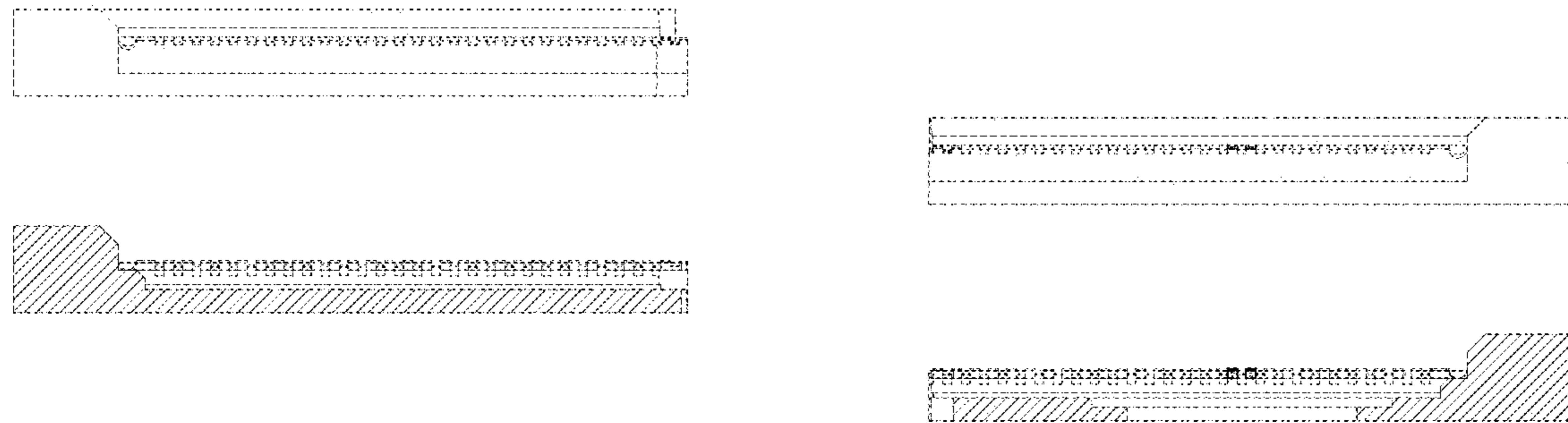

FIG. 2

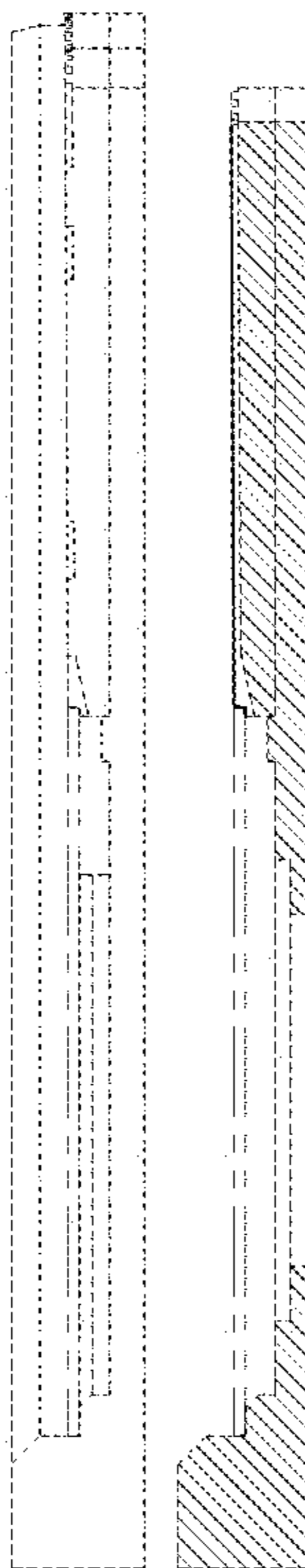
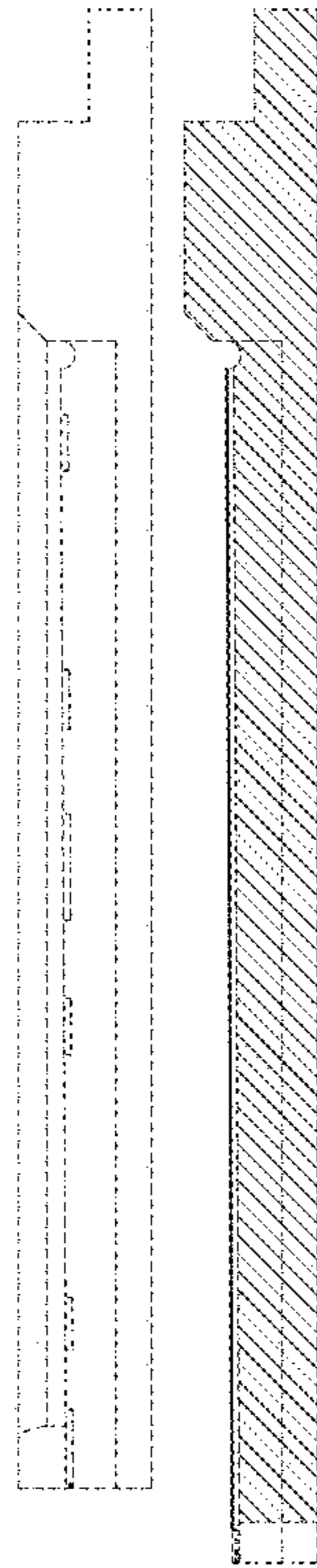

FIG. 3

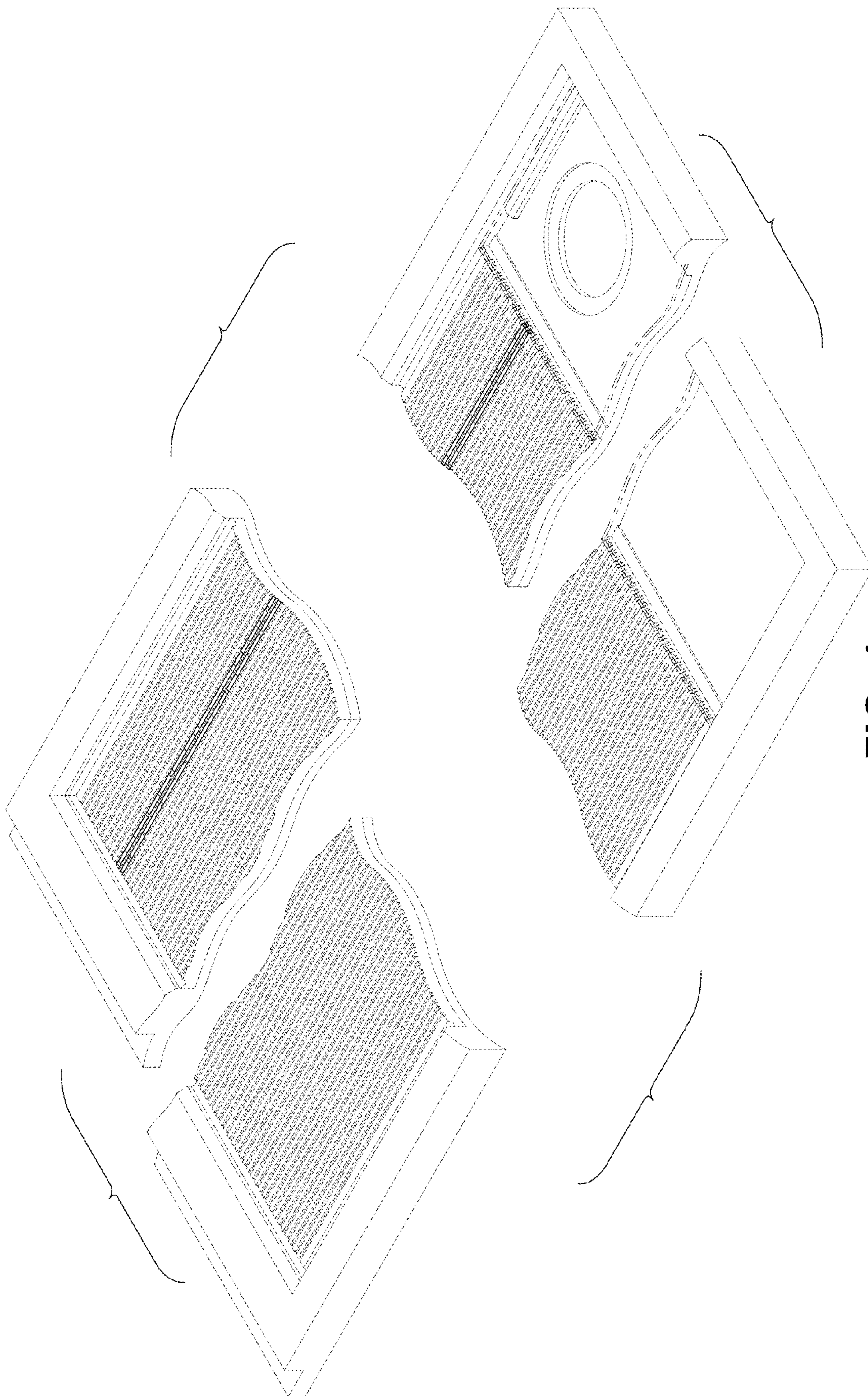

FIG. 4

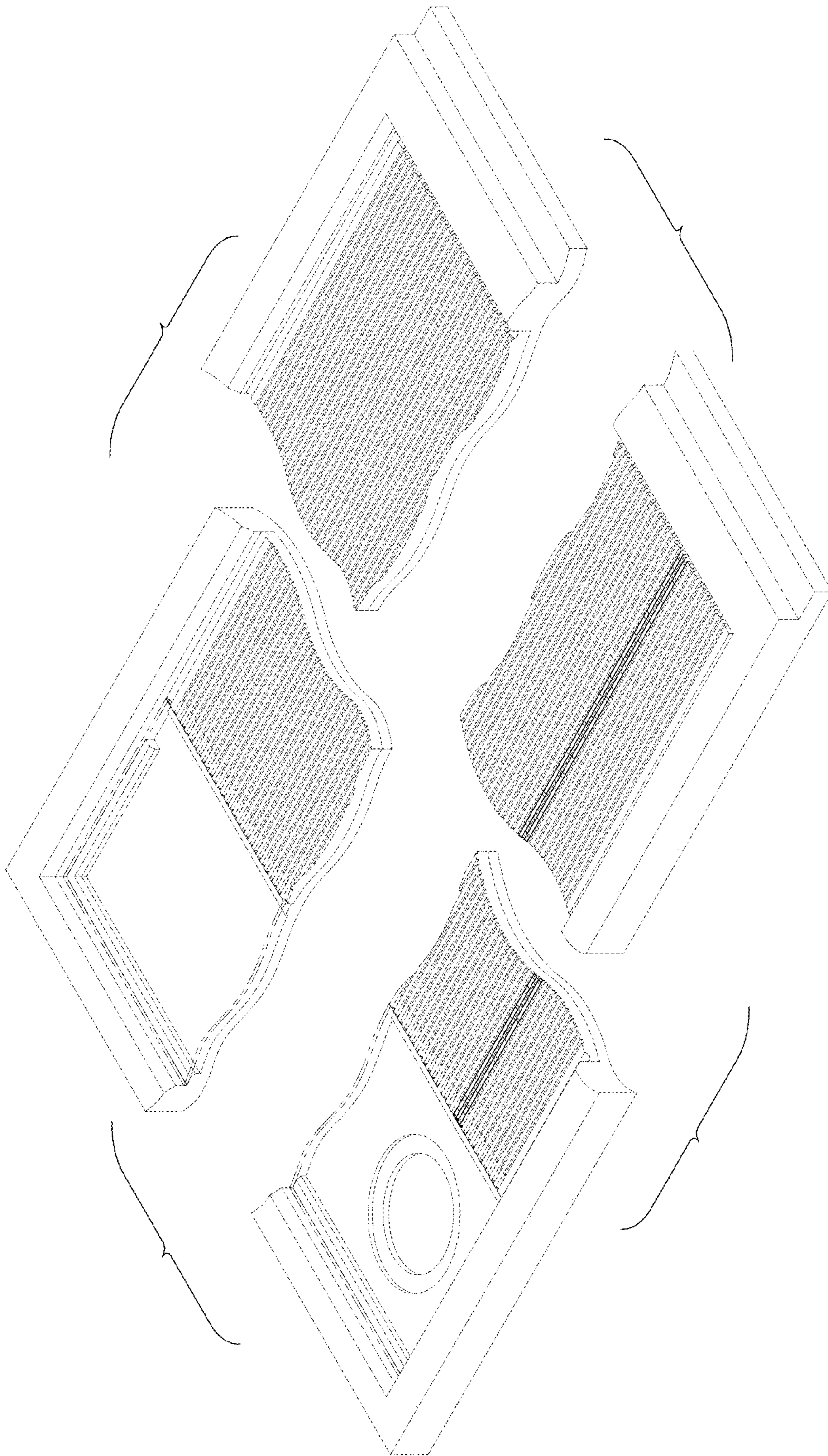

FIG. 5