



US00D913404S

(12) **United States Design Patent**  
**Hansson**

(10) **Patent No.:** **US D913,404 S**  
(45) **Date of Patent:** **\*\* Mar. 16, 2021**

(54) **TRAP**  
(71) Applicant: **Miljöcenter i Malmö AB**, Arlöv (SE)  
(72) Inventor: **Göran Hansson**, Linneryd (SE)

D616,958 S \* 6/2010 Huang ..... D22/119  
D764,010 S \* 8/2016 Tian ..... D22/119  
D770,006 S \* 10/2016 Tian ..... D22/119

(\*\*) Term: **15 Years**  
(21) Appl. No.: **35/508,271**

**FOREIGN PATENT DOCUMENTS**

EMRCD-006776977-0001 10/2019  
SE 81603 6/2011  
SE 83198 8/2015  
SE 83199 8/2015

(22) Filed: **Oct. 24, 2019**

**OTHER PUBLICATIONS**

(80) **Hague Agreement Data**

Int. Filing Date: **Oct. 24, 2019**  
Int. Reg. No.: **DM/204973**  
Int. Reg. Date: **Oct. 24, 2019**  
Int. Reg. Pub. Date: **Dec. 27, 2019**

[Online] "Mjolner MotMus trap" [https://translate.googleusercontent.com/translate\\_c?depth=1&hl=en&prev=search&pto=ae&rurl=translate.google.com&sl=sv&sp=nmt4&u=https://www.greenline.eu/produkt/3905/&usg=ALkJrhjgz69dd4d8mVCH244BwRjlBqfUdg](https://translate.googleusercontent.com/translate_c?depth=1&hl=en&prev=search&pto=ae&rurl=translate.google.com&sl=sv&sp=nmt4&u=https://www.greenline.eu/produkt/3905/&usg=ALkJrhjgz69dd4d8mVCH244BwRjlBqfUdg). Retrieved Nov. 6, 2020.\*

(51) **LOC (13) Cl.** ..... **22-06**

\* cited by examiner

(52) **U.S. Cl.**  
USPC ..... **D22/119**

*Primary Examiner* — Melanie Pellegrini

(58) **Field of Classification Search**  
USPC ..... D22/119-124; 43/58, 70, 81, 88-89, 91,  
43/96-97, 60-61, 65-66, 77, 82, 83, 90,  
43/92, 98, 136-137  
CPC ..... A01M 23/26; A01M 23/30; A01M 23/00;  
A01M 23/24

(57) **CLAIM**

The ornamental design for a trap, as shown and described.

See application file for complete search history.

**DESCRIPTION**

(56) **References Cited**

- 1. Trap
- 1.1 : Perspective
- 1.2 : Front
- 1.3 : Back
- 1.4 : Left
- 1.5 : Right
- 1.6 : Top

**U.S. PATENT DOCUMENTS**

D532,478 S \* 11/2006 Wiesener ..... D22/119  
D611,559 S \* 3/2010 Crider ..... A01M 23/30  
D22/119

**1 Claim, 6 Drawing Sheets**

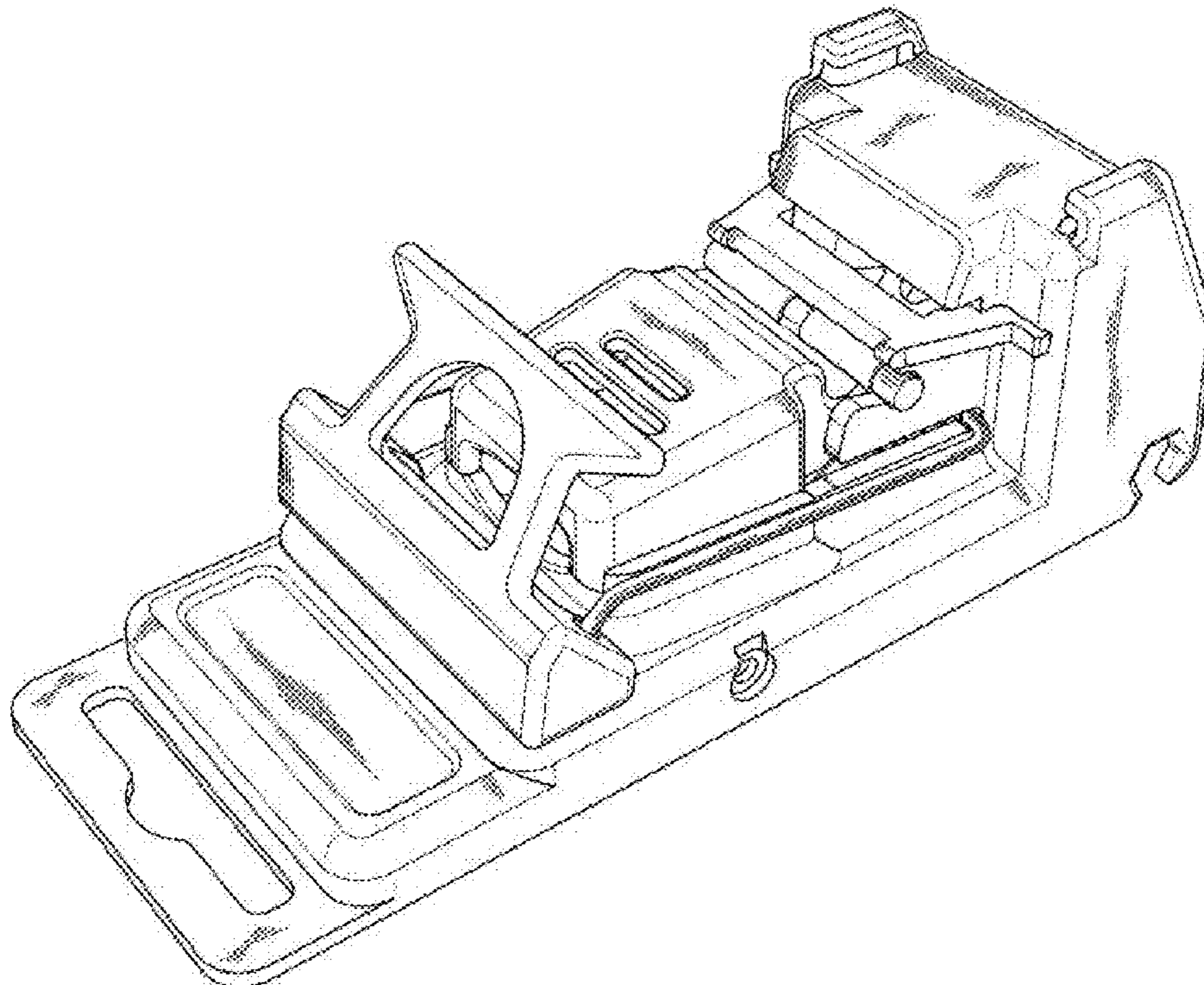

1.1

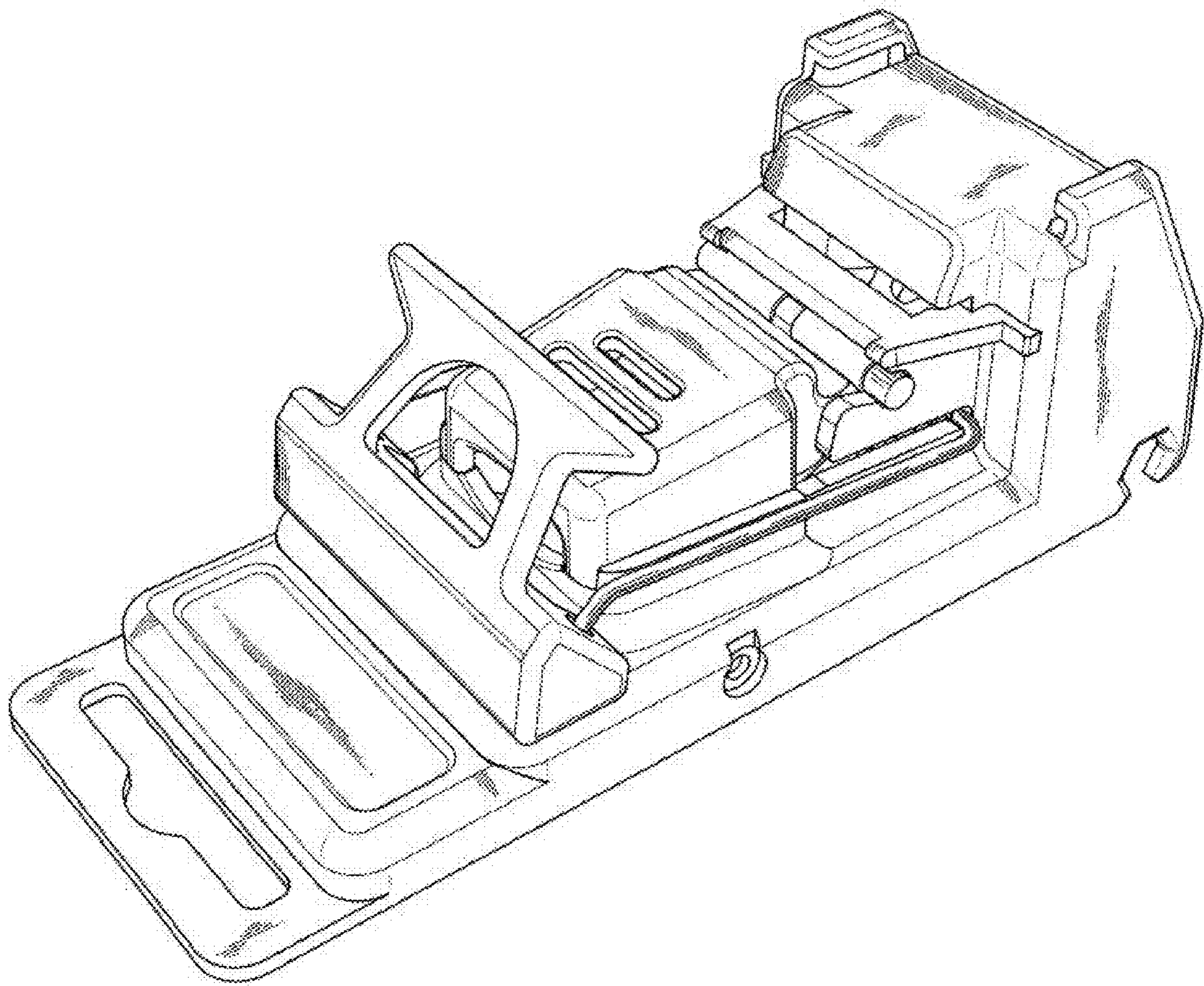

# 1.2

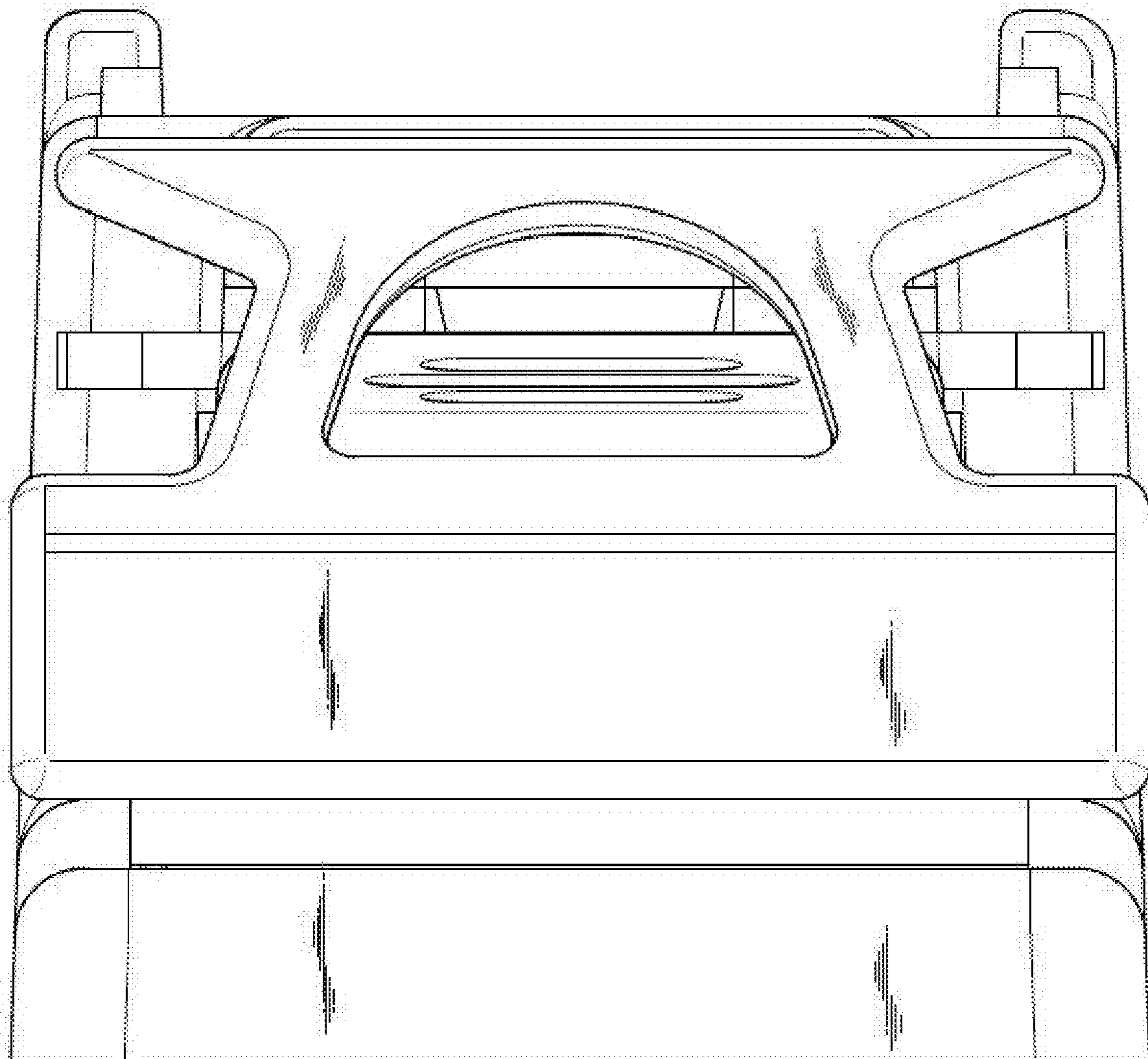

1.3

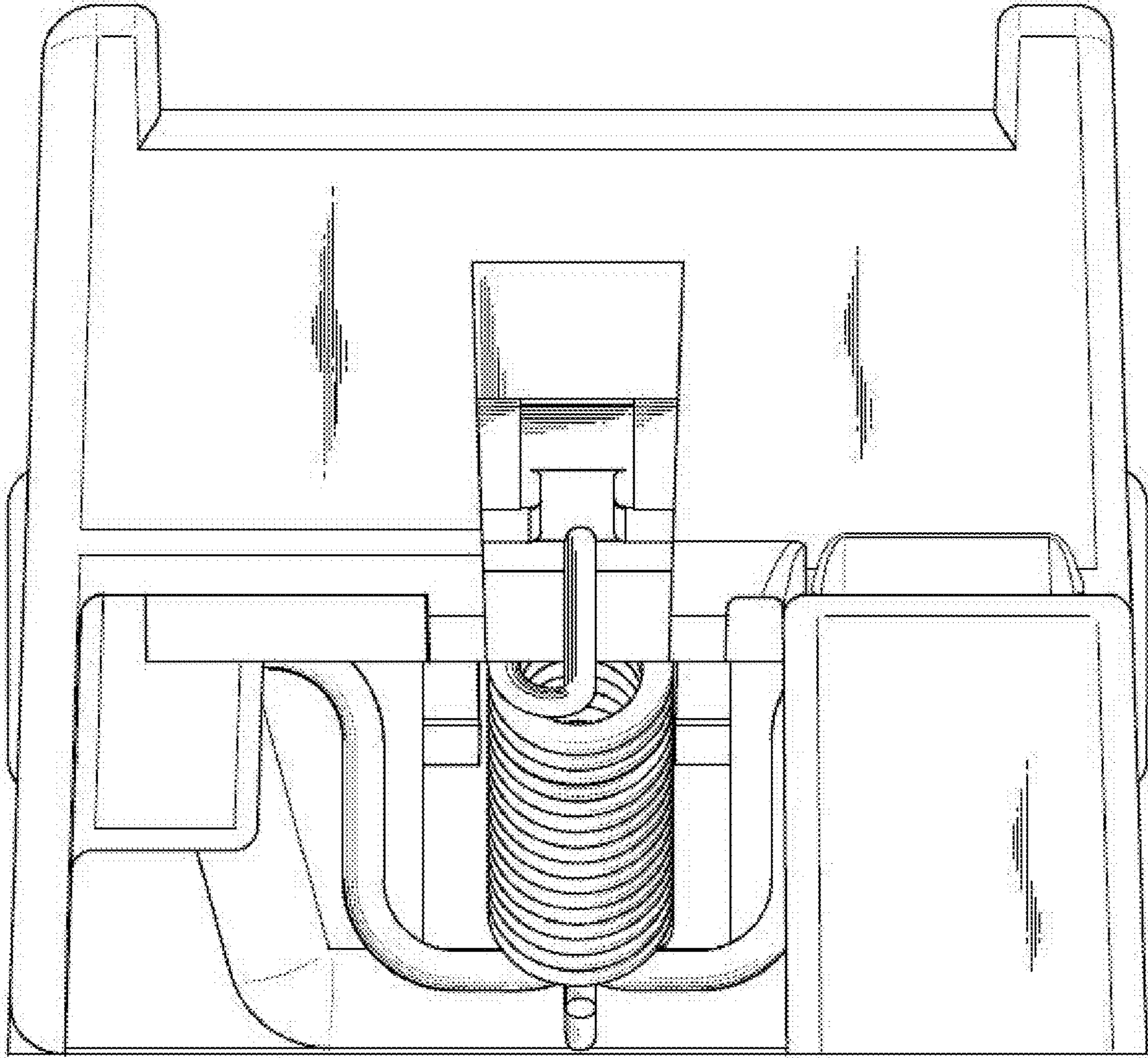

1.4

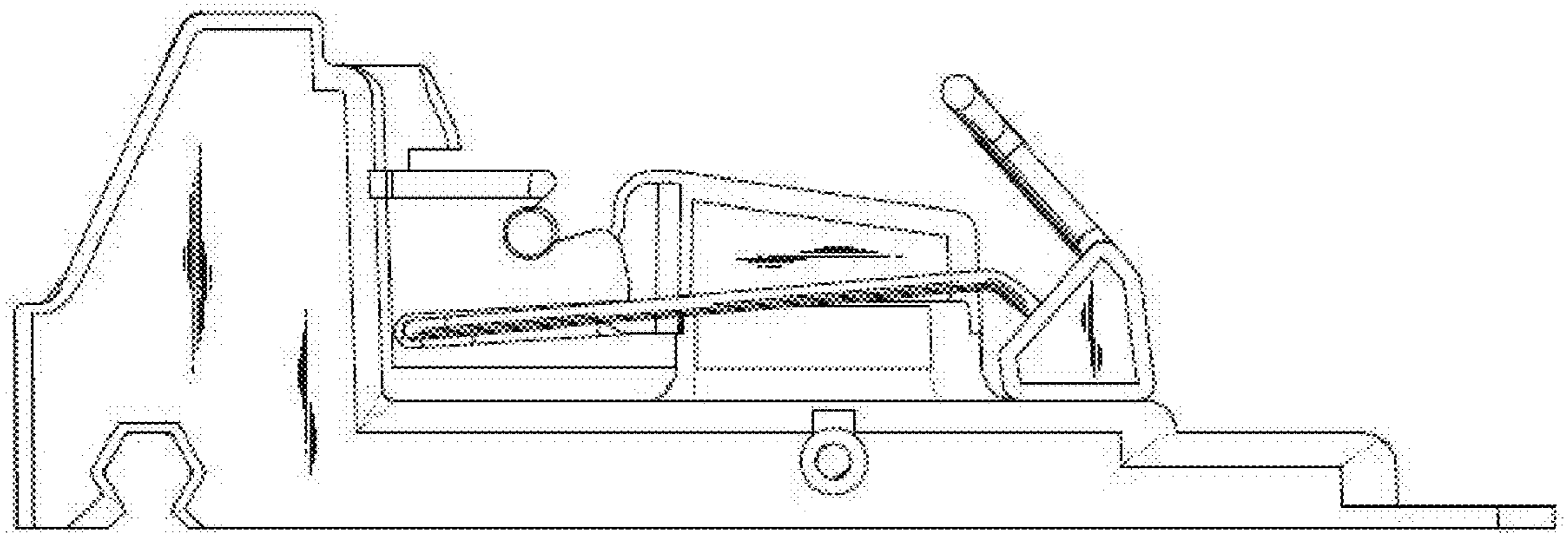

1.5

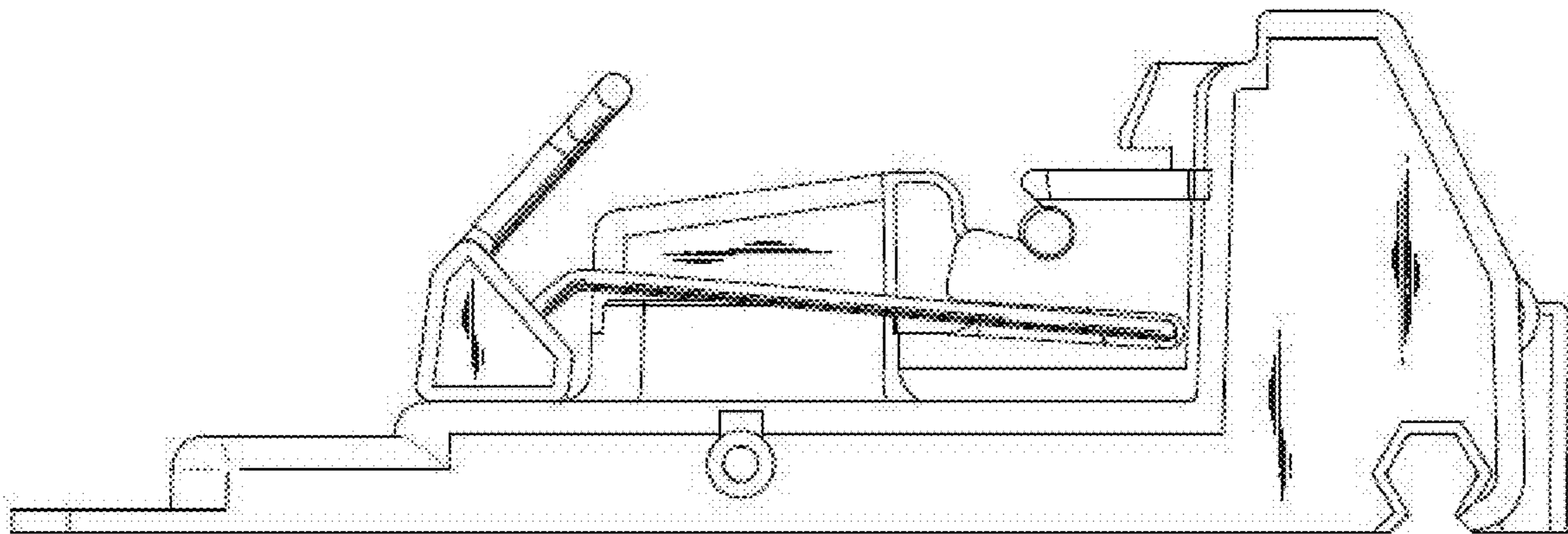

1.6

