



US00D913359S

(12) **United States Design Patent** (10) **Patent No.:** **US D913,359 S**
Barlettano (45) **Date of Patent:** **** Mar. 16, 2021**

(54) **LIGHTED GLASSES**

(71) Applicant: **ONTEL PRODUCTS CORPORATION**, Fairfield, NJ (US)

(72) Inventor: **Scott Barlettano**, Wayne, NJ (US)

(73) Assignee: **ONTEL PRODUCTS CORPORATION**, Fairfield, NJ (US)

(**) Term: **15 Years**

(21) Appl. No.: **29/703,106**

(22) Filed: **Aug. 23, 2019**

(51) **LOC (13) Cl.** **16-06**

(52) **U.S. Cl.**
USPC **D16/314; D16/326**

(58) **Field of Classification Search**
USPC D16/300, 325, 314, 326
CPC G02C 11/04
See application file for complete search history.

(56) **References Cited**

U.S. PATENT DOCUMENTS

D354,501 S *	1/1995	Jannard	D16/314
D377,036 S *	12/1996	Leonardi	D16/304
D569,409 S *	5/2008	Lin	D16/301
D614,226 S *	4/2010	Fulton	D16/314
D659,745 S *	5/2012	Ishiwata	D16/314
D747,401 S *	1/2016	Exley	D16/314
D871,495 S *	12/2019	Hartmann	D16/326
D892,201 S *	8/2020	Gordon	D16/314
2002/0071088 A1 *	6/2002	Cardenas	G02C 11/12 351/57

FOREIGN PATENT DOCUMENTS

CN 204731501 10/2015

OTHER PUBLICATIONS

Ontel Mighty Sight LED Magnifying Eyewear, posted at amazon.com, posting date Aug. 29, 2019, [online], [site visited Jan. 28,

2021]. Available from Internet, URL: <https://www.amazon.com/Ontel-Mighty-Sight-Magnifying-Eyewear/dp/B07X27N17T> (Year: 2019).*

OuShiun Magnifying Glasses, posted at amazon.com, posting date Sep. 14, 2019, [online], [site visited Jan. 28, 2021]. Available from Internet, URL: <https://www.amazon.com/Magnifying-Glasses-Rechargeable-Magnifier-Eyeglasses/dp/B07XX1W46P> (Year: 2019).*
Pyramex LED Lighted Safety Glasses, posted at ebay.com, posting date not given, [online], [site visited Jan. 28, 2021]. Available from Internet, URL: <https://www.ebay.com/p/9012022869> (Year: 2021).*
Skyway Magnifying Glasses with Light, posted at amazon.com, posting date Dec. 3, 2020, [online], [site visited Jan. 28, 2021]. Available from Internet, URL: <https://www.amazon.com/dp/B08PKLZ2NN/> (Year: 2020).*

Office action dated Aug. 26, 2020 in parallel prosecution Chinese patent application No. 202020559565.4.

* cited by examiner

Primary Examiner — George D. Kirschbaum

Assistant Examiner — Maria J. Edwards

(74) *Attorney, Agent, or Firm* — Dickinson Wright, PLLC

(57) **CLAIM**

The ornamental design for lighted glasses, as shown and described.

DESCRIPTION

FIG. 1 is a perspective view of the lighted glasses;
FIG. 2 is a front view of the lighted glasses;
FIG. 3 is a rear view of the lighted glasses;
FIG. 4 is a right side view of the lighted glasses;
FIG. 5 is a left side view of the lighted glasses;
FIG. 6 is a top view of the lighted glasses; and,
FIG. 7 is a bottom view of the lighted glasses.

The broken lines in FIGS. 1-7 represents environment only and form no part of the claimed design.

1 Claim, 7 Drawing Sheets

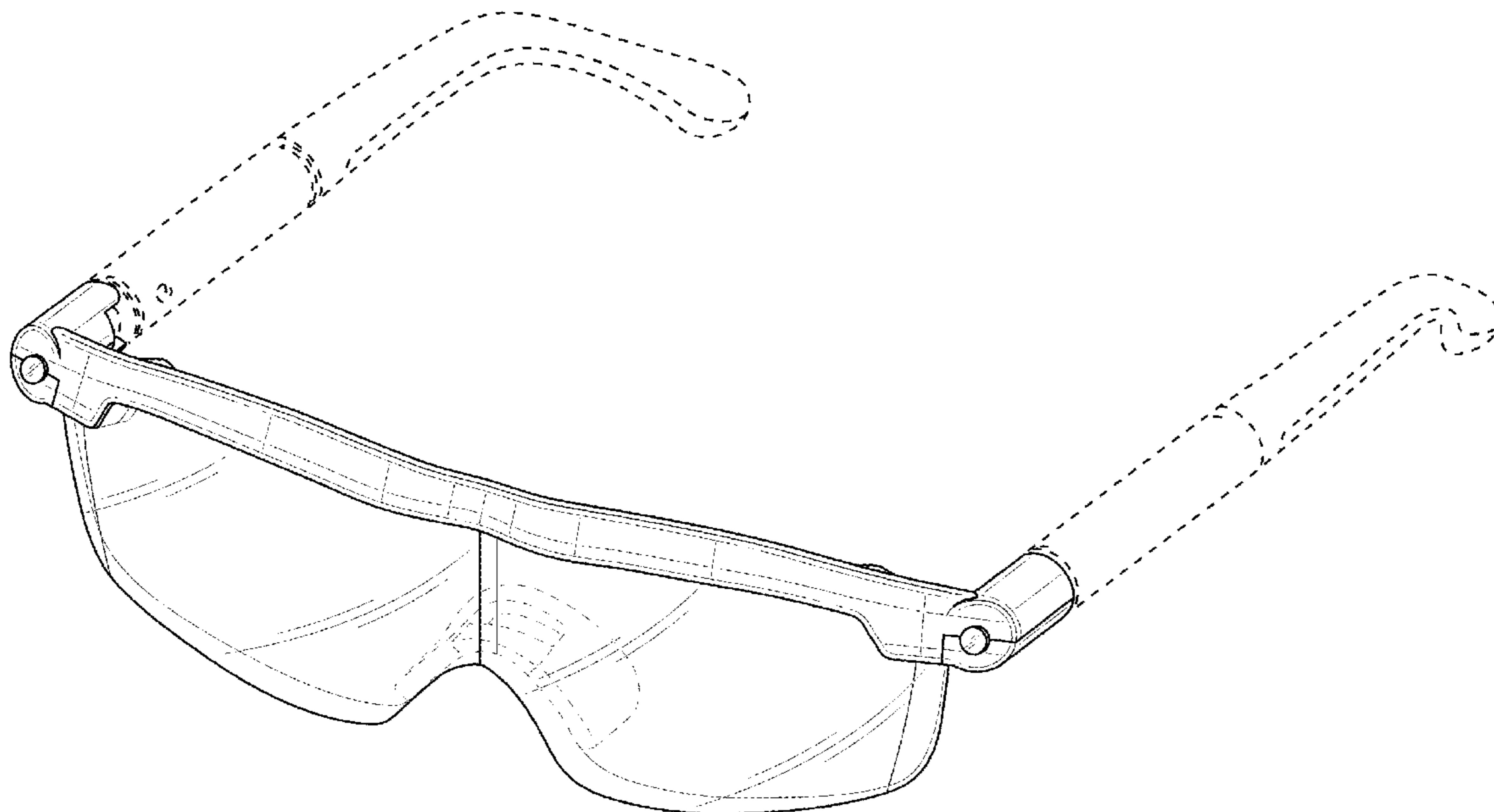

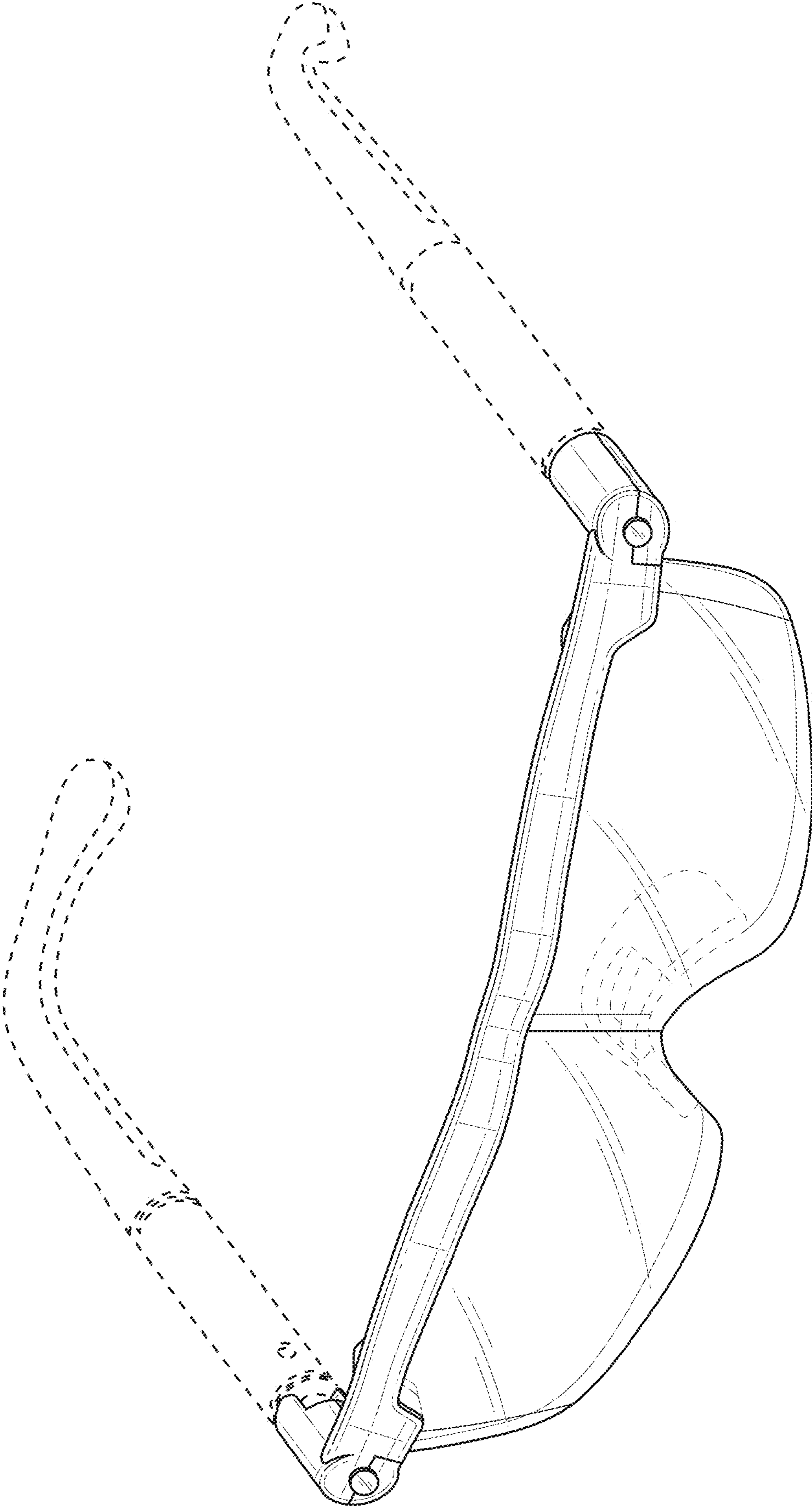

FIG. 1

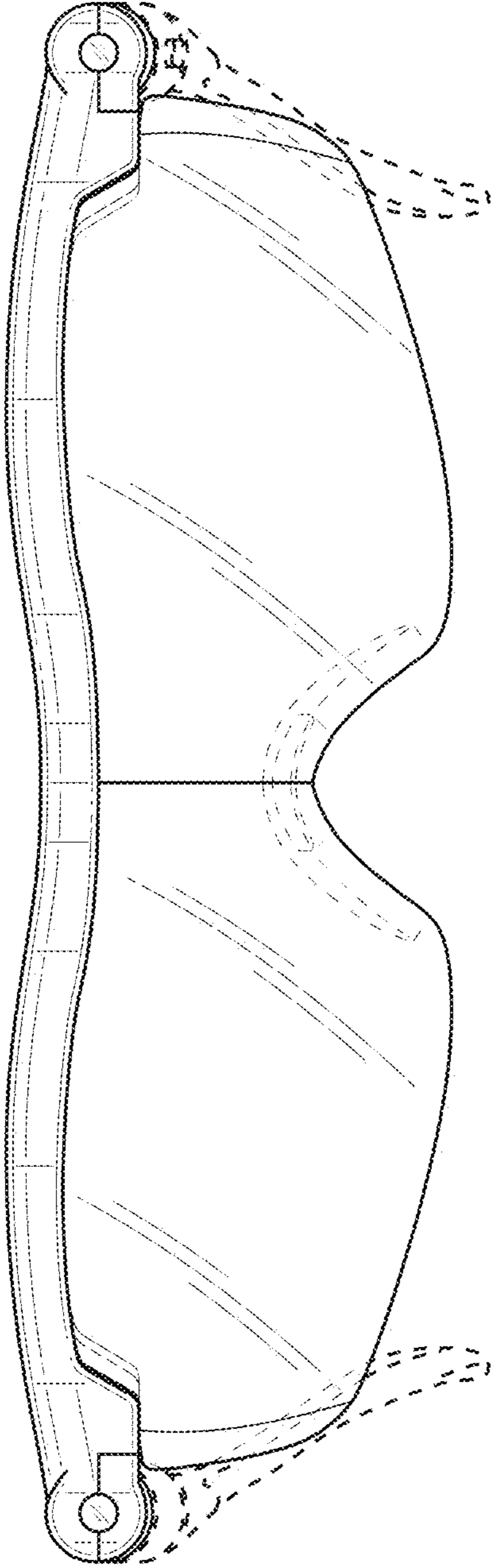

FIG. 2

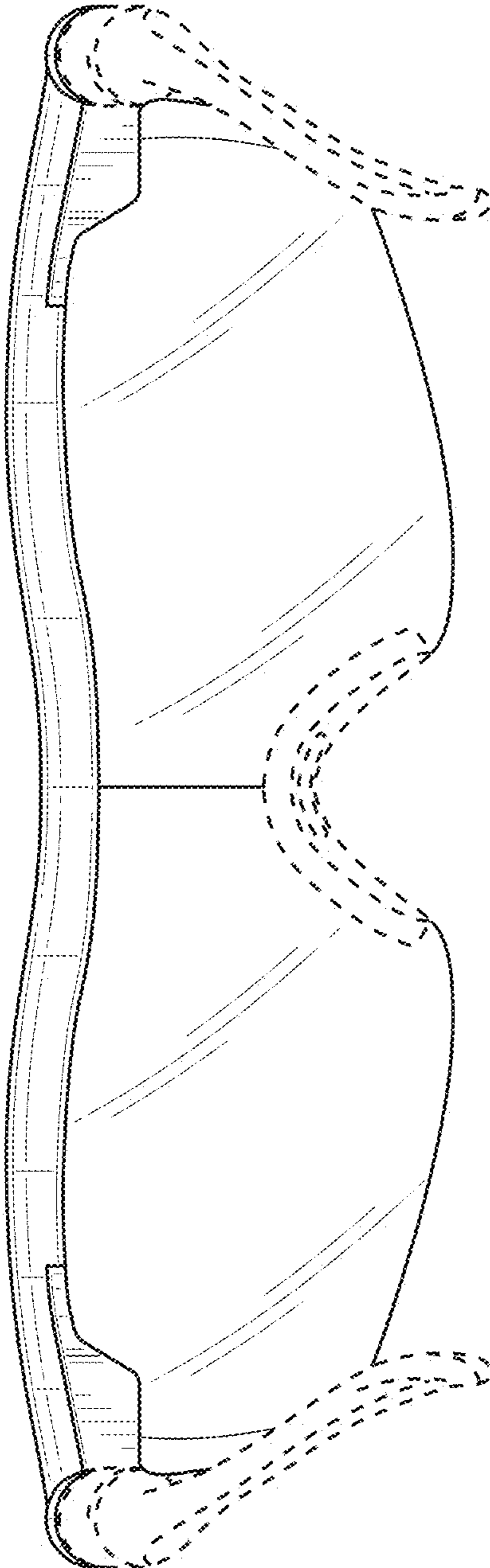

FIG. 3

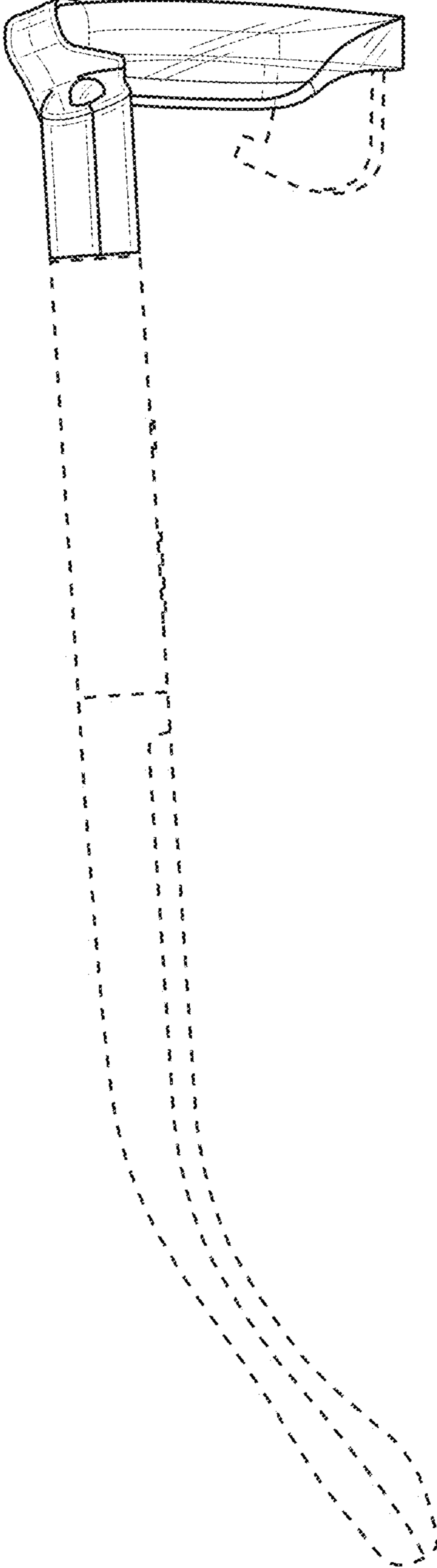

FIG. 4

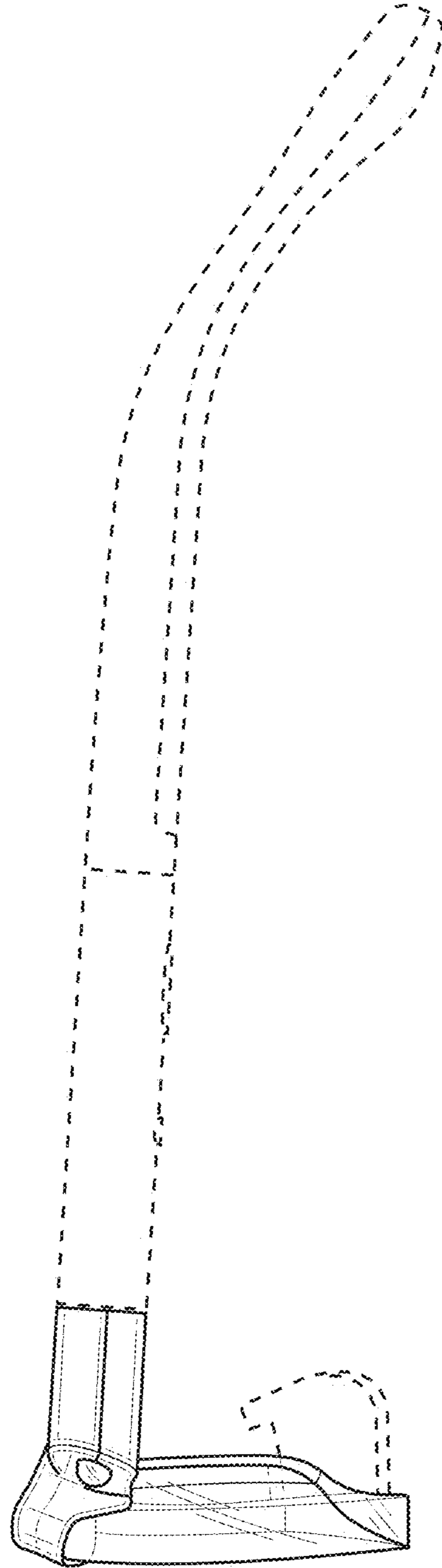

FIG. 5

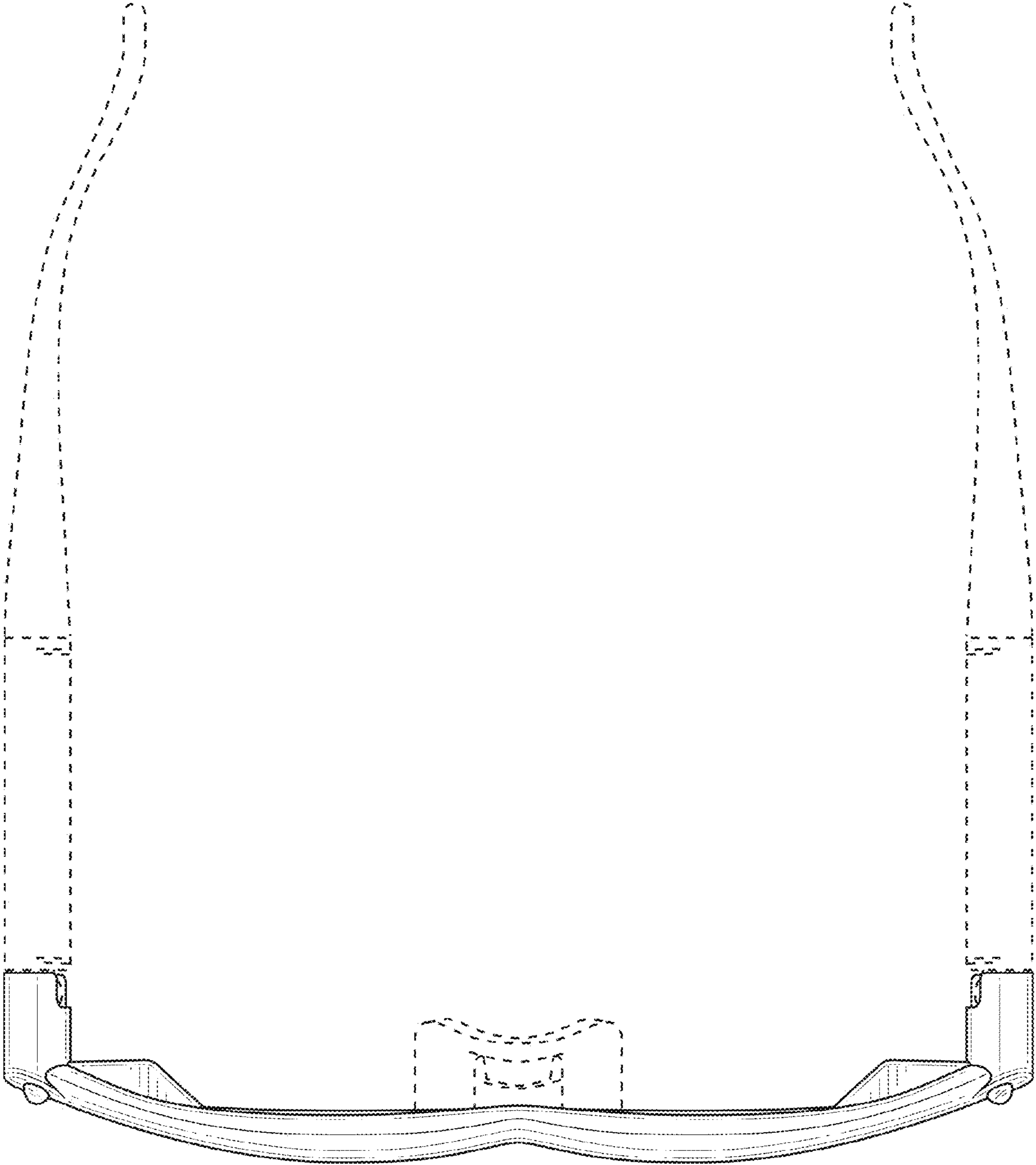

FIG. 6

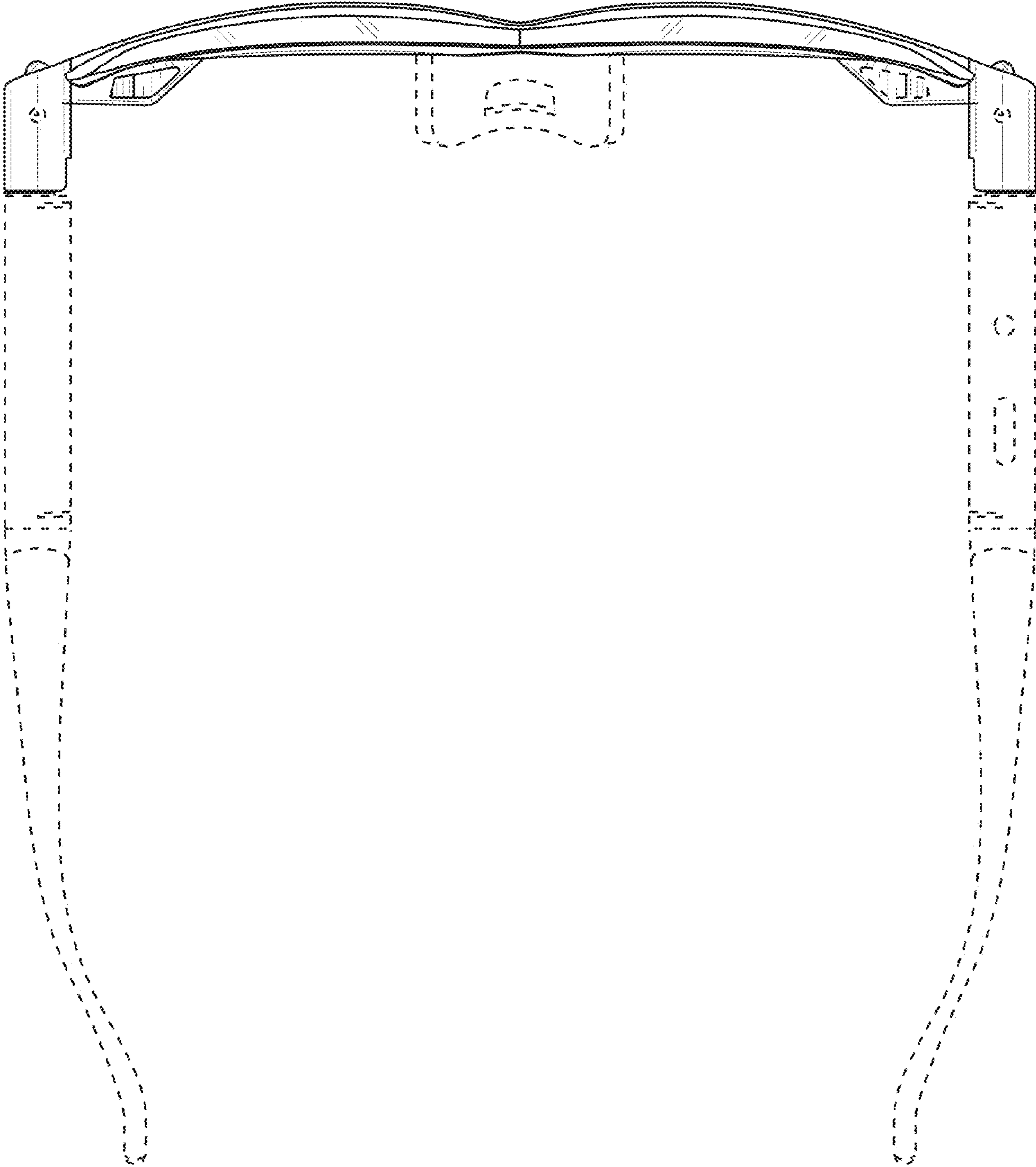

FIG. 7