



US00D913298S

(12) **United States Design Patent**
Haws

(10) **Patent No.:** **US D913,298 S**
(45) **Date of Patent:** **** Mar. 16, 2021**

(54) **DISPLAY SCREEN WITH GRAPHICAL USER INTERFACE**

(74) *Attorney, Agent, or Firm* — Norton Rose Fulbright Canada LLP

(71) Applicant: **ANIMAL DENTAL CHART INC.,**
Erin (CA)

(57) **CLAIM**

The ornamental design for a display screen with graphical user interface, as shown and described.

(72) Inventor: **Ian James Haws,** Erin (CA)

DESCRIPTION

(73) Assignee: **ANIMAL DENTAL CHART INC.,**
Erin (CA)

(**) Term: **15 Years**

(21) Appl. No.: **29/658,981**

(22) Filed: **Aug. 3, 2018**

(30) **Foreign Application Priority Data**

Feb. 7, 2018 (CA) 179646

(51) **LOC (13) Cl.** **14-04**

(52) **U.S. Cl.**
USPC **D14/485**

(58) **Field of Classification Search**
USPC D14/485-495; 345/1.1, 1.2, 2.1-2.3, 3.1,
345/902; 715/763, 810, 836, 837, 846,
715/847, 977

(Continued)

(56) **References Cited**

U.S. PATENT DOCUMENTS

7,343,305 B2 3/2008 Benn
7,474,932 B2 1/2009 Geng

(Continued)

OTHER PUBLICATIONS

Office Action issued in U.S. Appl. No. 16/225,560, dated Aug. 19, 2020.

Primary Examiner — Christian P. McLean

FIG. 1 is a front view of a display screen with graphical user interface;
FIG. 2 is an enlarged front view of the design shown in FIG. 1;
FIG. 3 is an enlarged front view of a portion of the design shown in FIG. 1;
FIG. 4 is an enlarged front view of a portion of the design shown in FIG. 1;
FIG. 5 is an enlarged front view of a portion of the design shown in FIG. 1;
FIG. 6 is an enlarged front view of a portion of the design shown in FIG. 1;
FIG. 7 is an enlarged front view of a portion of the design shown in FIG. 1;
FIG. 8 is a front view of a variant of the display screen with graphical user interface;
FIG. 9 is an enlarged front view of the design shown in FIG. 8;
FIG. 10 is an enlarged front view of a portion of the design shown in FIG. 8;
FIG. 11 is an enlarged front view of a portion of the design shown in FIG. 8;
FIG. 12 is an enlarged front view of a portion of the design shown in FIG. 8;
FIG. 13 is an enlarged front view of a portion of the design shown in FIG. 8; and,
FIG. 14 is an enlarged front view of a portion of the design shown in FIG. 8.
The outermost broken line rectangle illustrates the environment of the design and forms no part of the claim. The broken line showing of a display screen forms no part of the claimed design. The dot-dash broken line illustrates the boundary of the design and forms no part of the claim. The remaining broken lines, including all text and the stippled

(Continued)

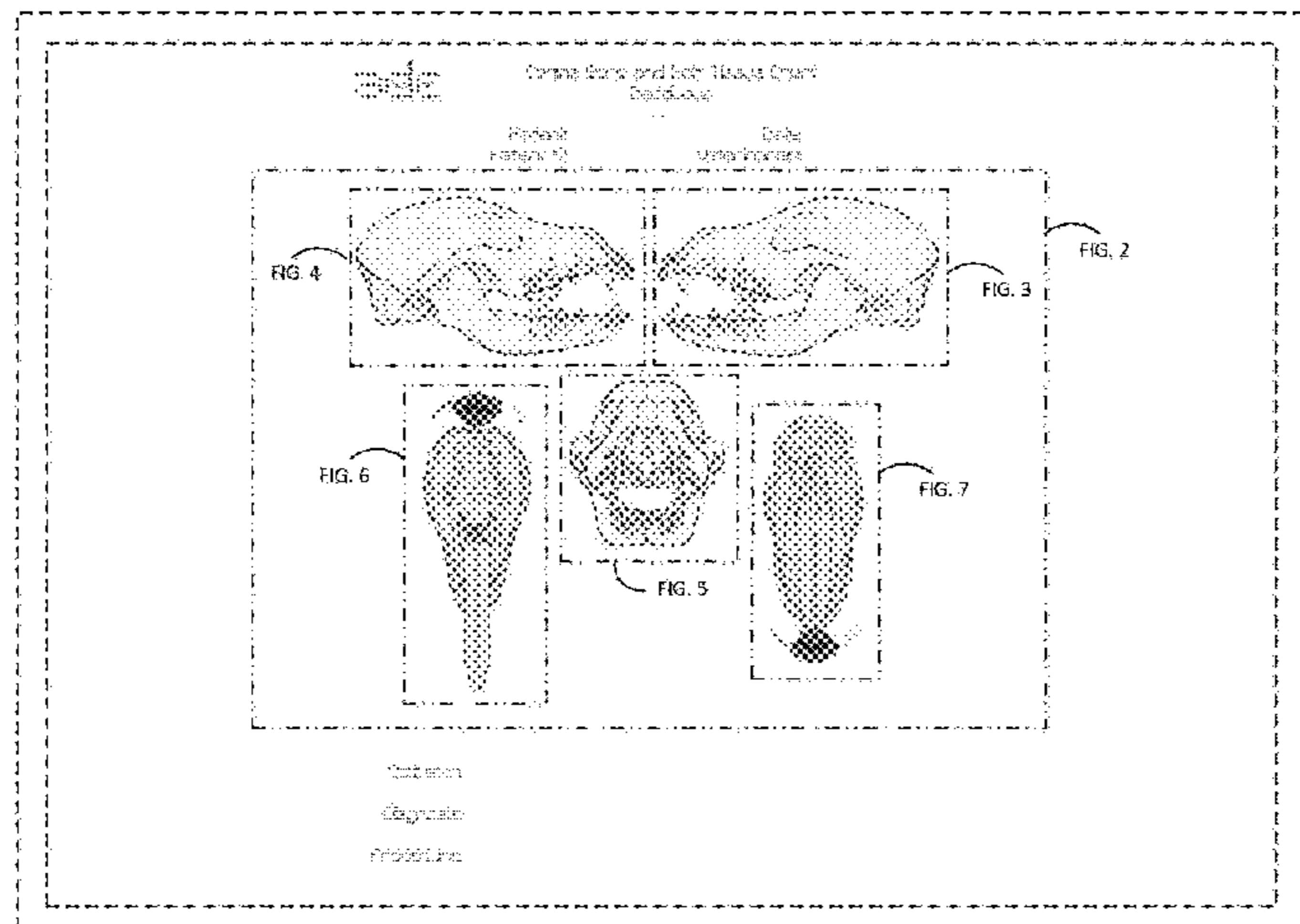

fills, illustrate portions of the graphical user interface that form no part of the claimed design.

(56)

References Cited

1 Claim, 14 Drawing Sheets

(58) **Field of Classification Search**

CPC G06F 3/048; G06F 3/0481; G06F 3/04812; G06F 3/04817; G06F 3/0482; G06F 3/0483; G06F 3/0484; G06F 3/04847; G06F 3/0485; G06F 3/04855; G06F 3/04886; G06Q 30/00; H03J 1/00; H03J 1/0008; H03J 1/0016; H03J 1/0025; H04N 5/00; H04N 5/08; H04N 5/14; H04N 5/222; H04N 5/225; H04N 5/232; H04N 5/445; H04N 5/44543; H04N 5/45; H04N 2005/44517; H04N 2005/44521; H04N 2005/44526; H04N 2005/4453; H04N 2005/44534; H04N 2005/44539; H04N 2005/44547; H04N 2005/44556; H04N 2005/4456; H04N 2005/44565; H04N 2005/44569; H04N 2005/44573; H04N 21/00; H04N 21/234; H04N 21/431; H04N 21/4312; H04N 21/4314; H04N 21/4316

See application file for complete search history.

U.S. PATENT DOCUMENTS

7,756,727	B1	7/2010	Greenspan	
7,916,900	B2	3/2011	Lanier	
8,160,899	B2	4/2012	Rhodes	
8,416,984	B2	4/2013	Liang	
D741,884	S *	10/2015	Lee	D14/486
9,710,603	B2	7/2017	Kaminski	
9,792,413	B2	10/2017	Badawi	
D852,838	S *	7/2019	Ibsies	D14/487
RE47,596	E *	9/2019	Muller	D14/485
D870,751	S *	12/2019	Peeters	D14/485
D878,397	S *	3/2020	Gratzki	D14/485
2004/0236608	A1	11/2004	Ruggio	
2006/0285636	A1	12/2006	Razzano	
2008/0172386	A1	7/2008	Ammar	
2012/0189182	A1	7/2012	Liang	
2013/0111353	A1 *	5/2013	Ueda	G06F 3/04817 715/748
2014/0023984	A1	1/2014	Weatherly	
2014/0282265	A1 *	9/2014	Shaich	G06Q 50/12 715/841
2015/0294066	A1	10/2015	Golay	
2016/0055321	A1	2/2016	Acharya	
2016/0124920	A1	5/2016	Golay	
2019/0043607	A1	2/2019	Sears	
2019/0244693	A1 *	8/2019	Haws	G16H 15/00

* cited by examiner

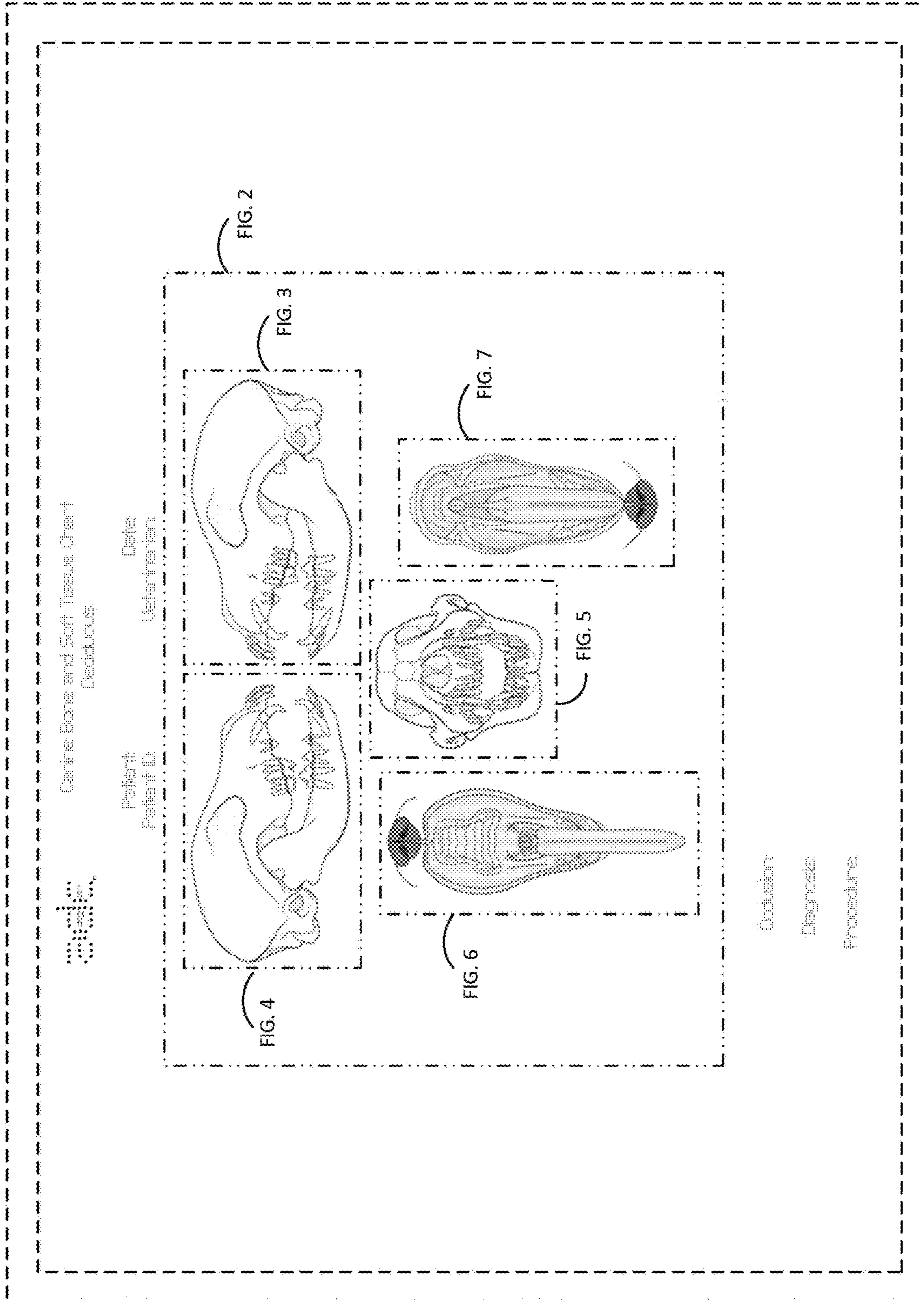

FIG. 1

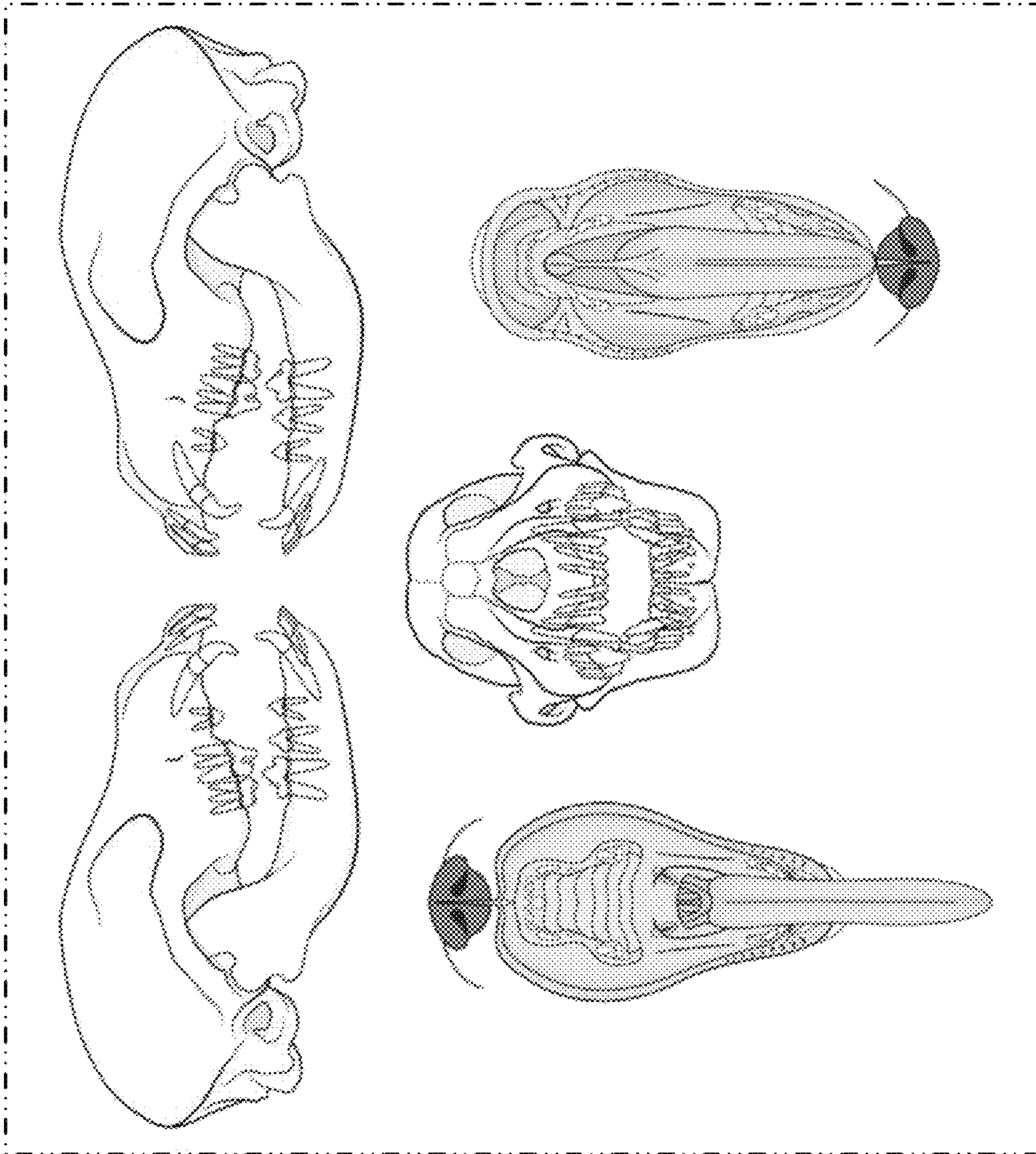

FIG. 2

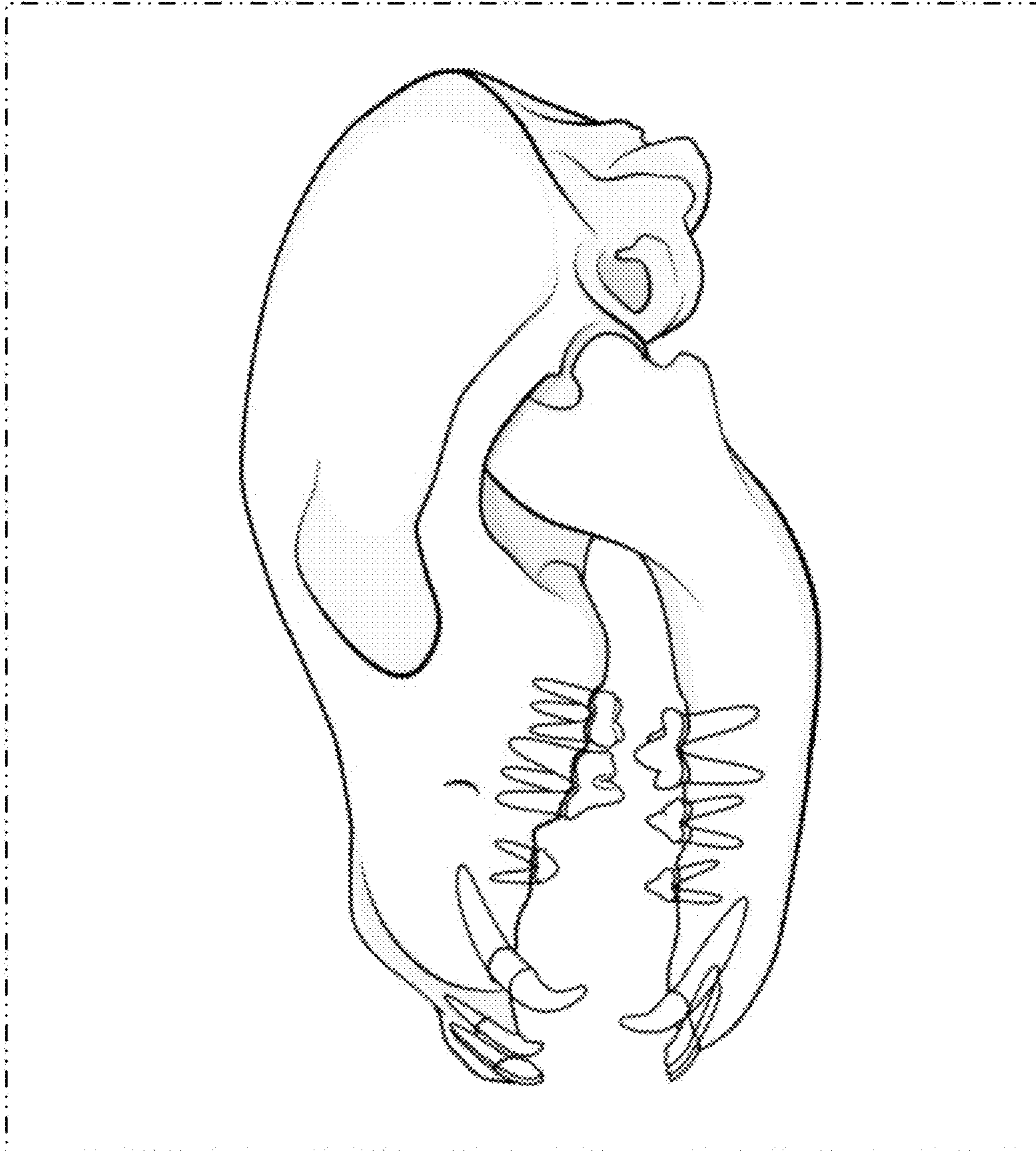

FIG. 3

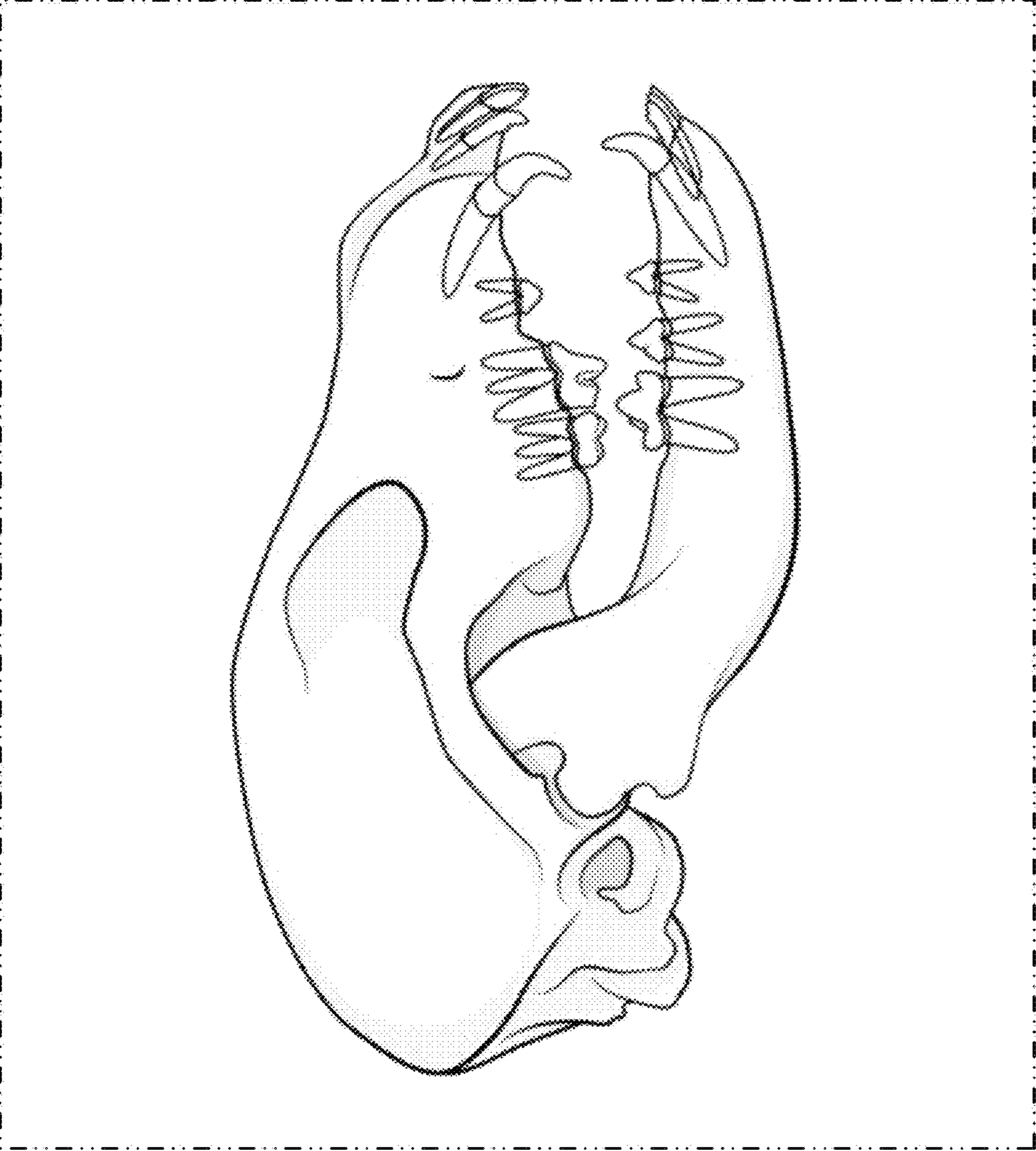

FIG. 4

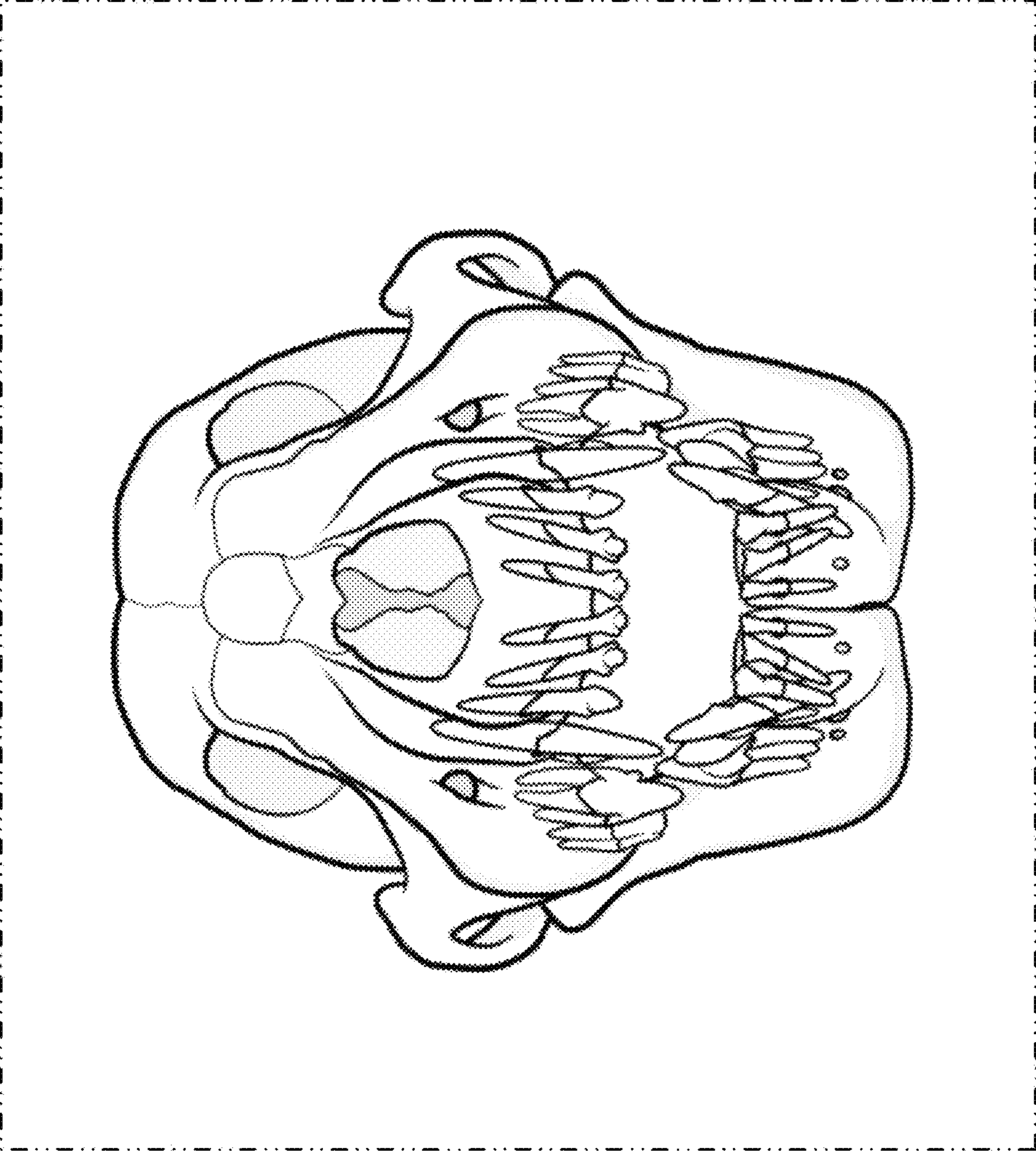

FIG. 5

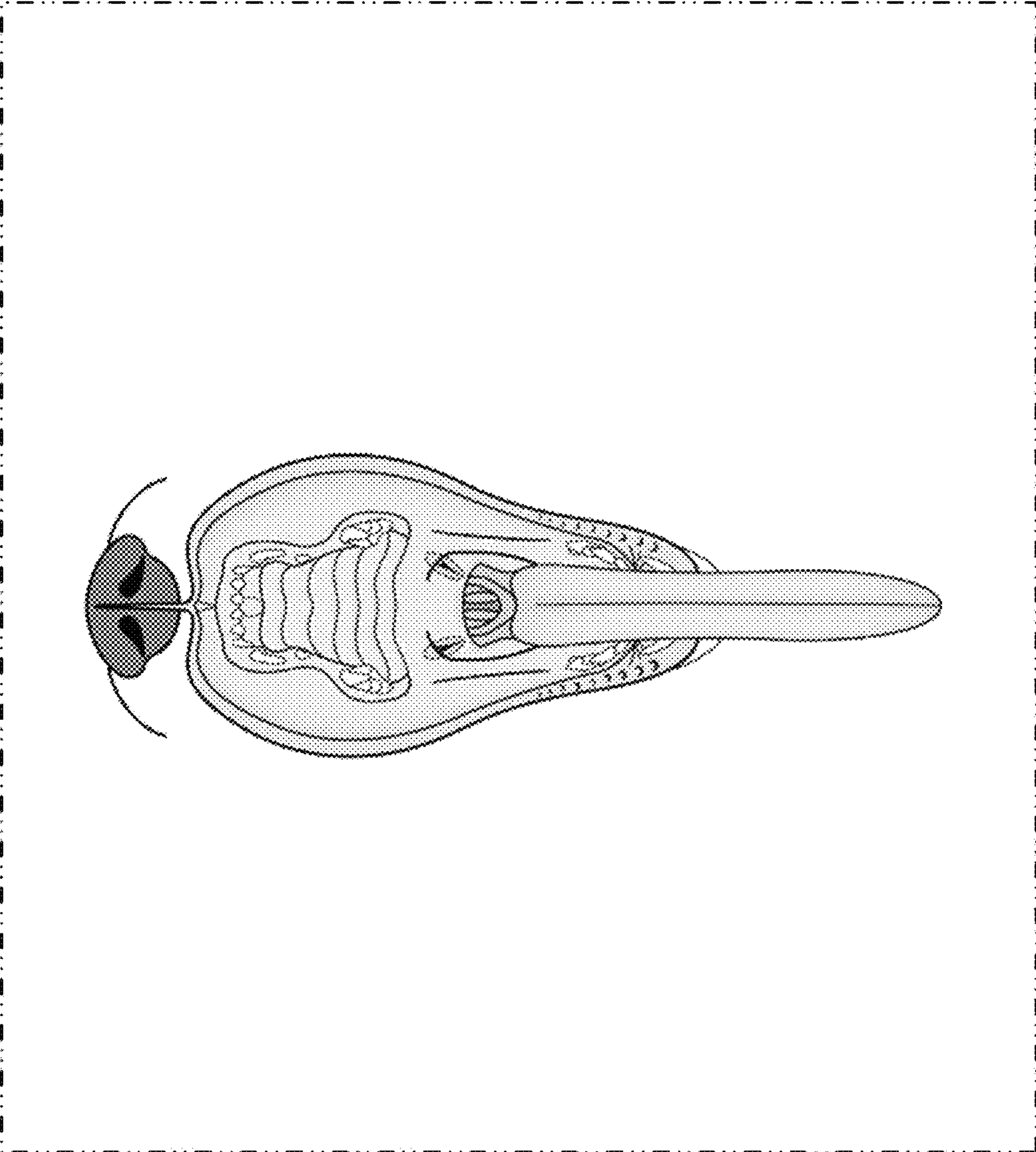

FIG. 6

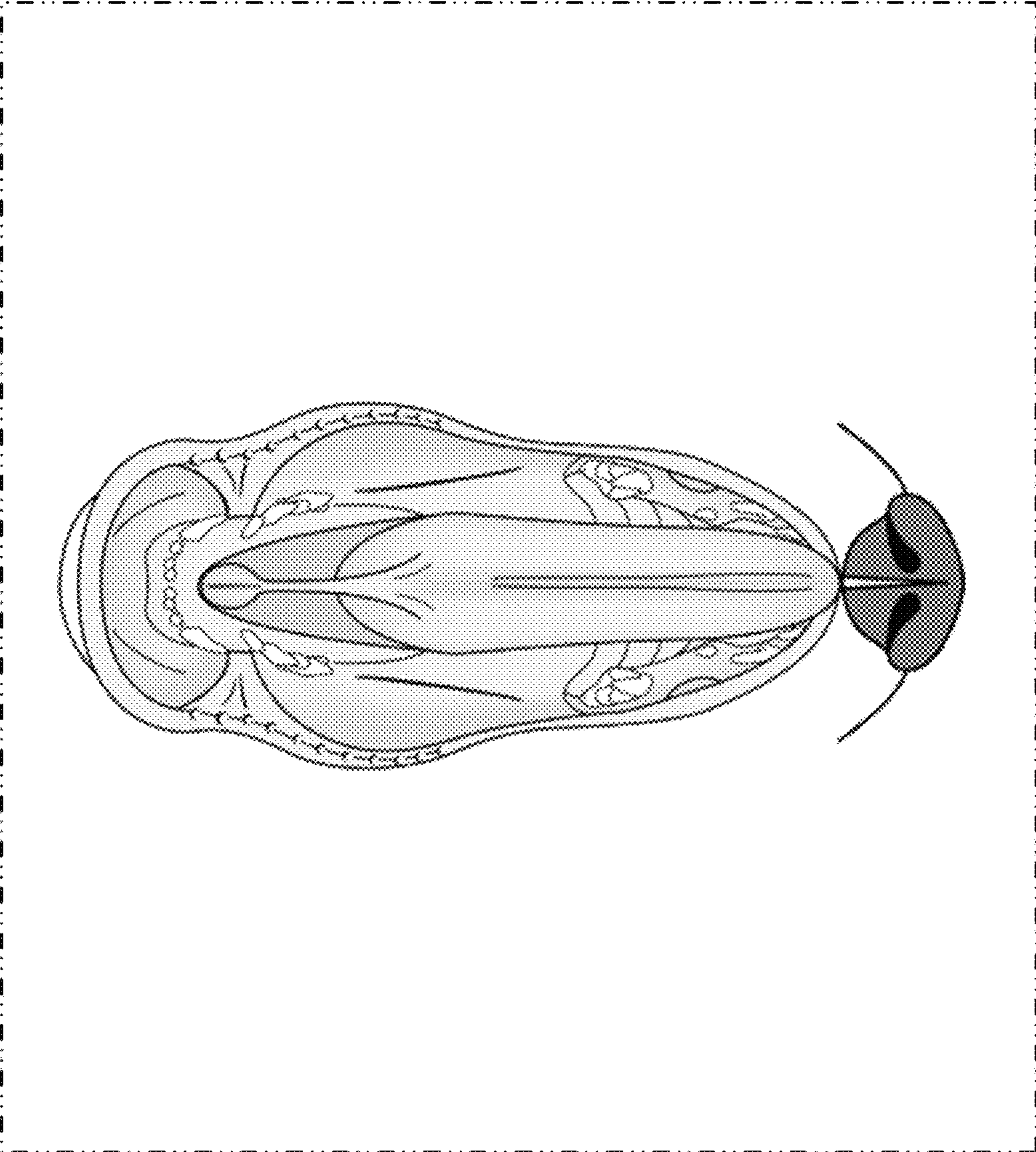

FIG. 7

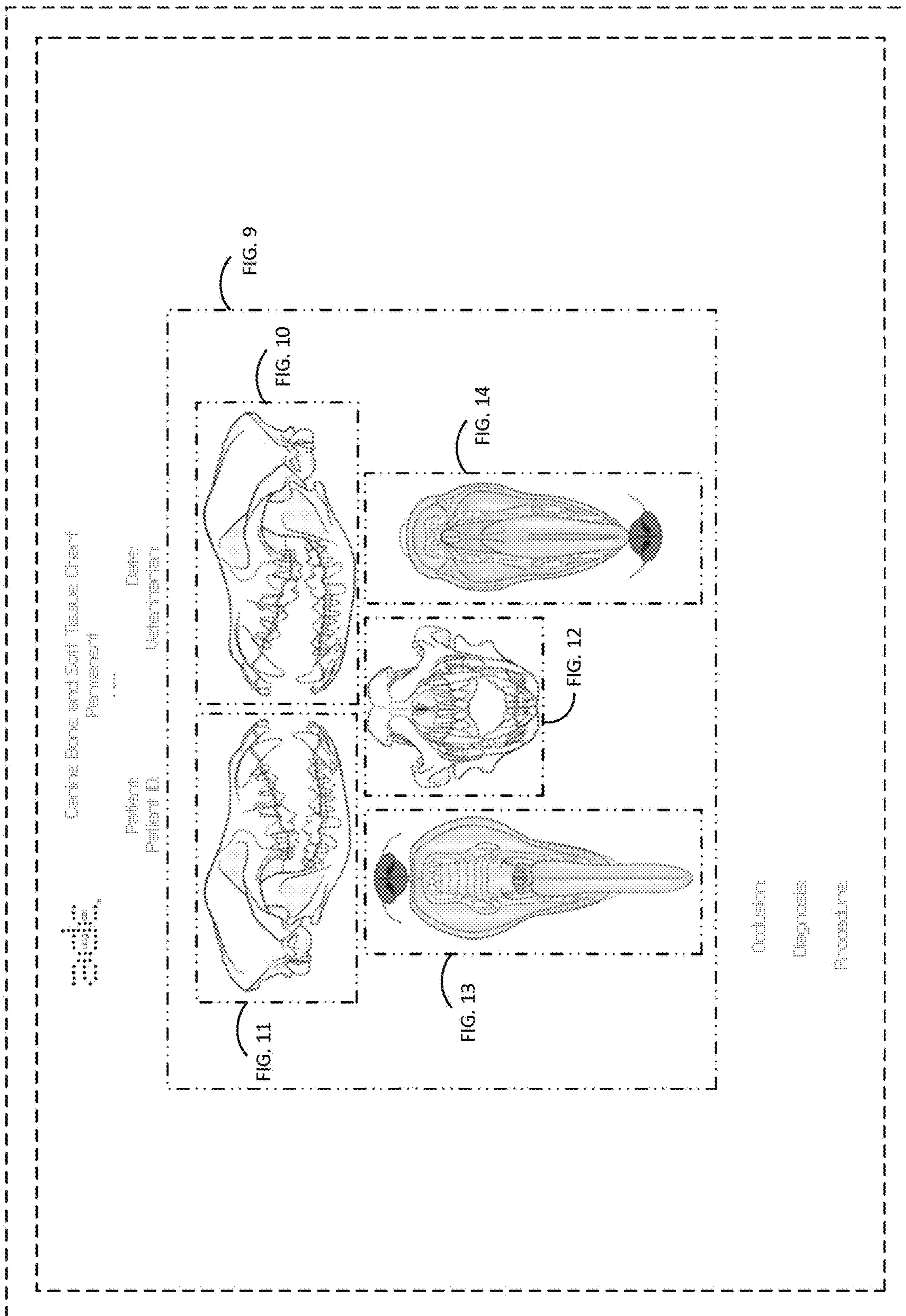

FIG. 8

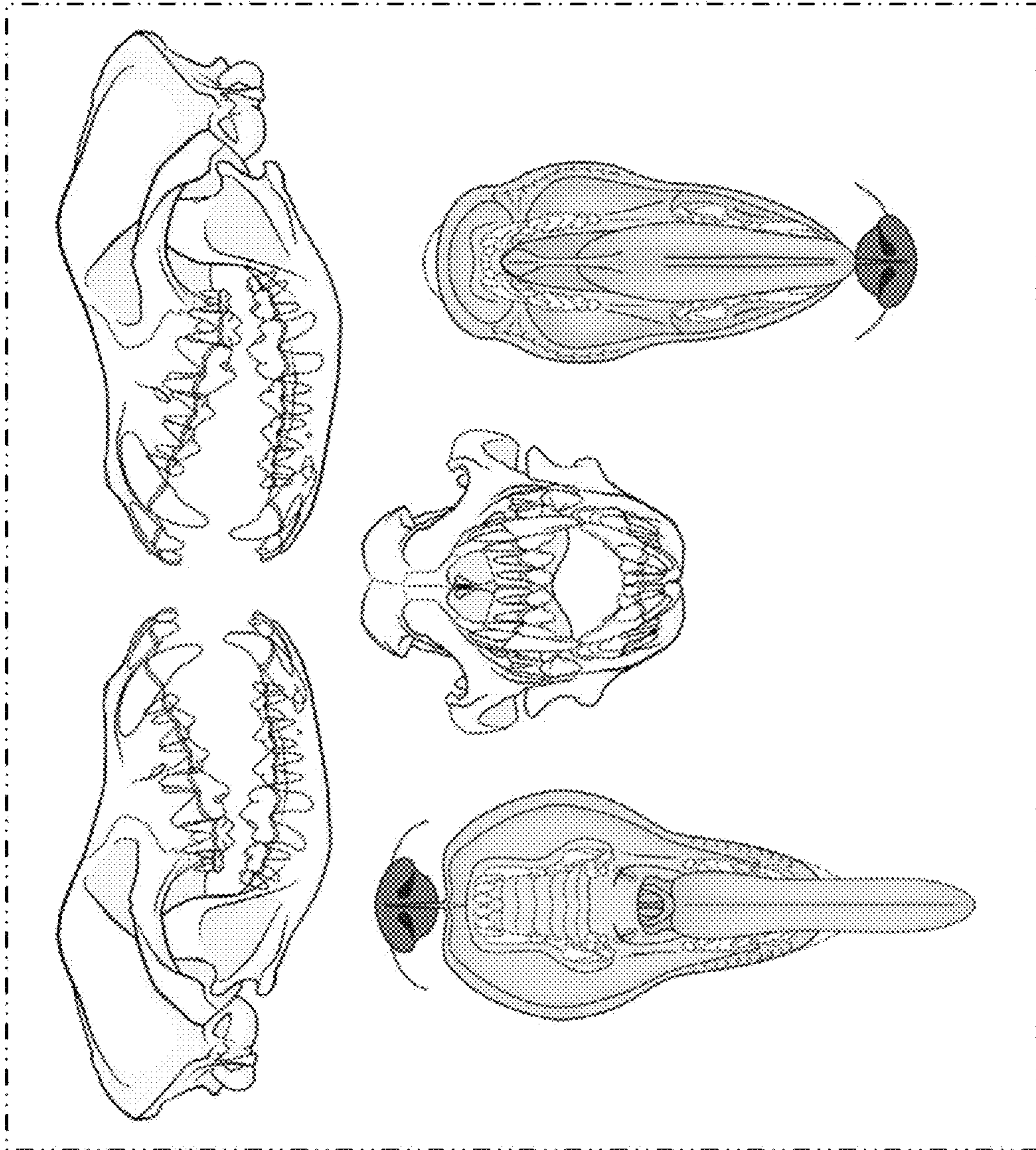

FIG. 9

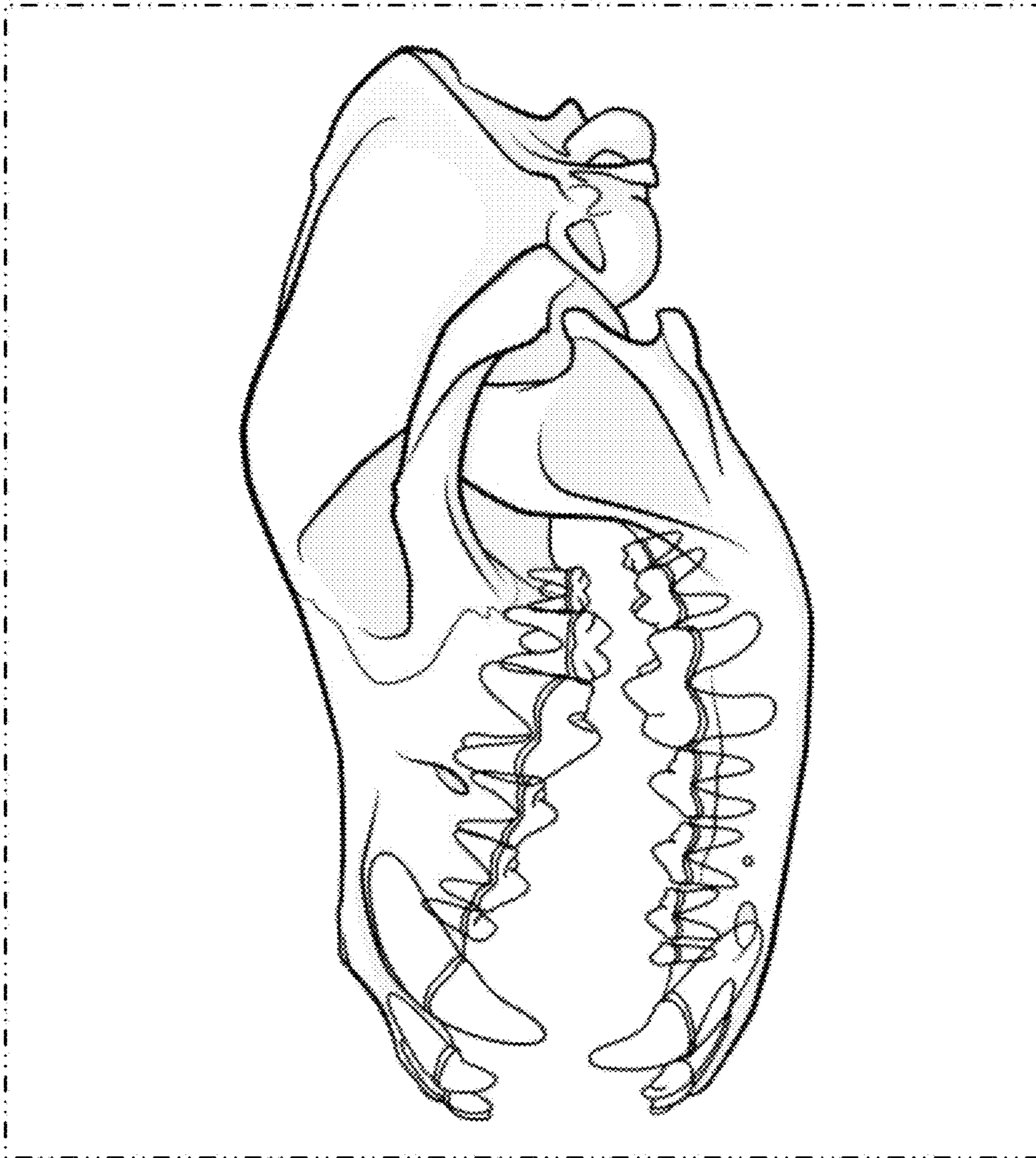

FIG. 10

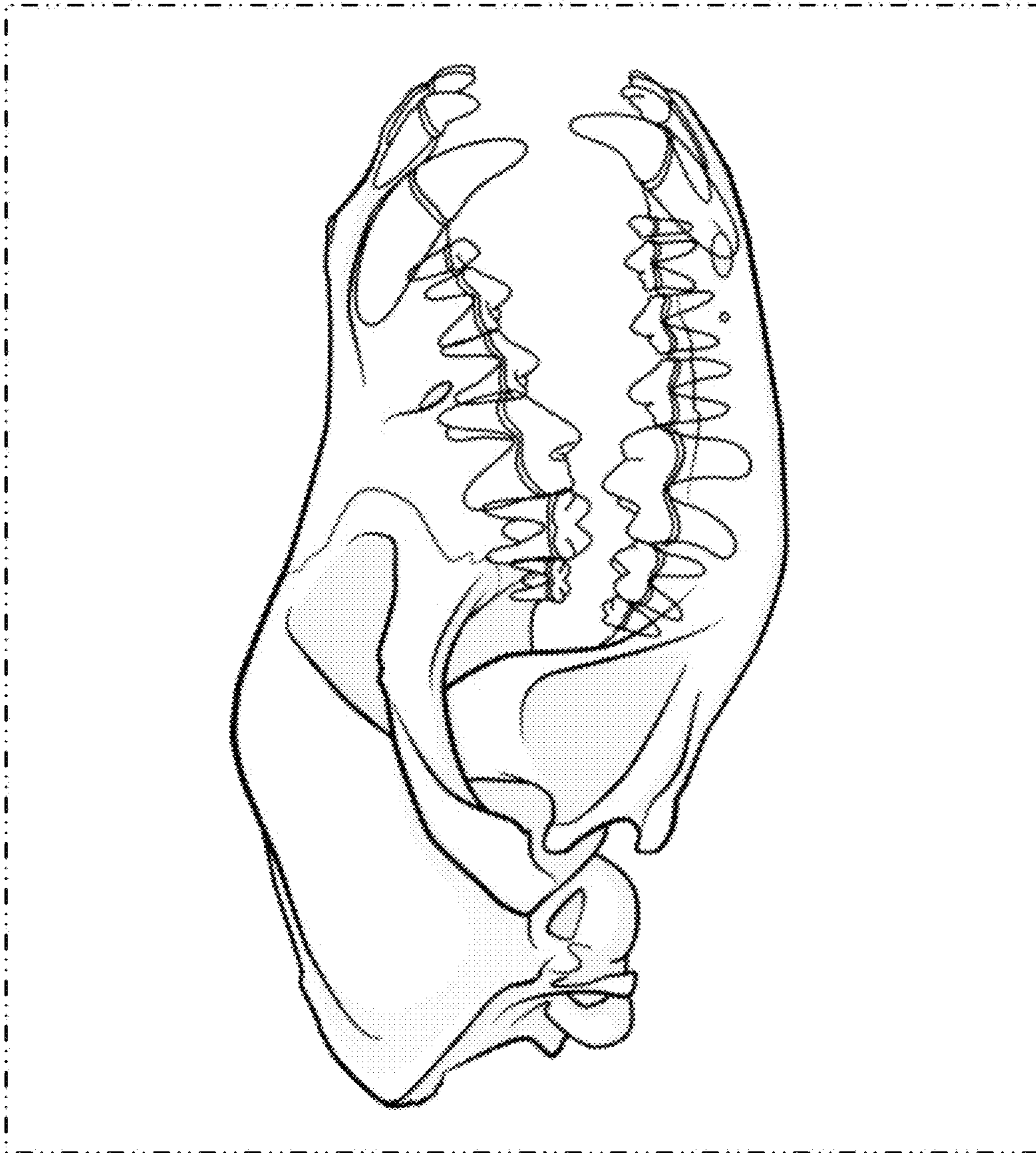

FIG. 11

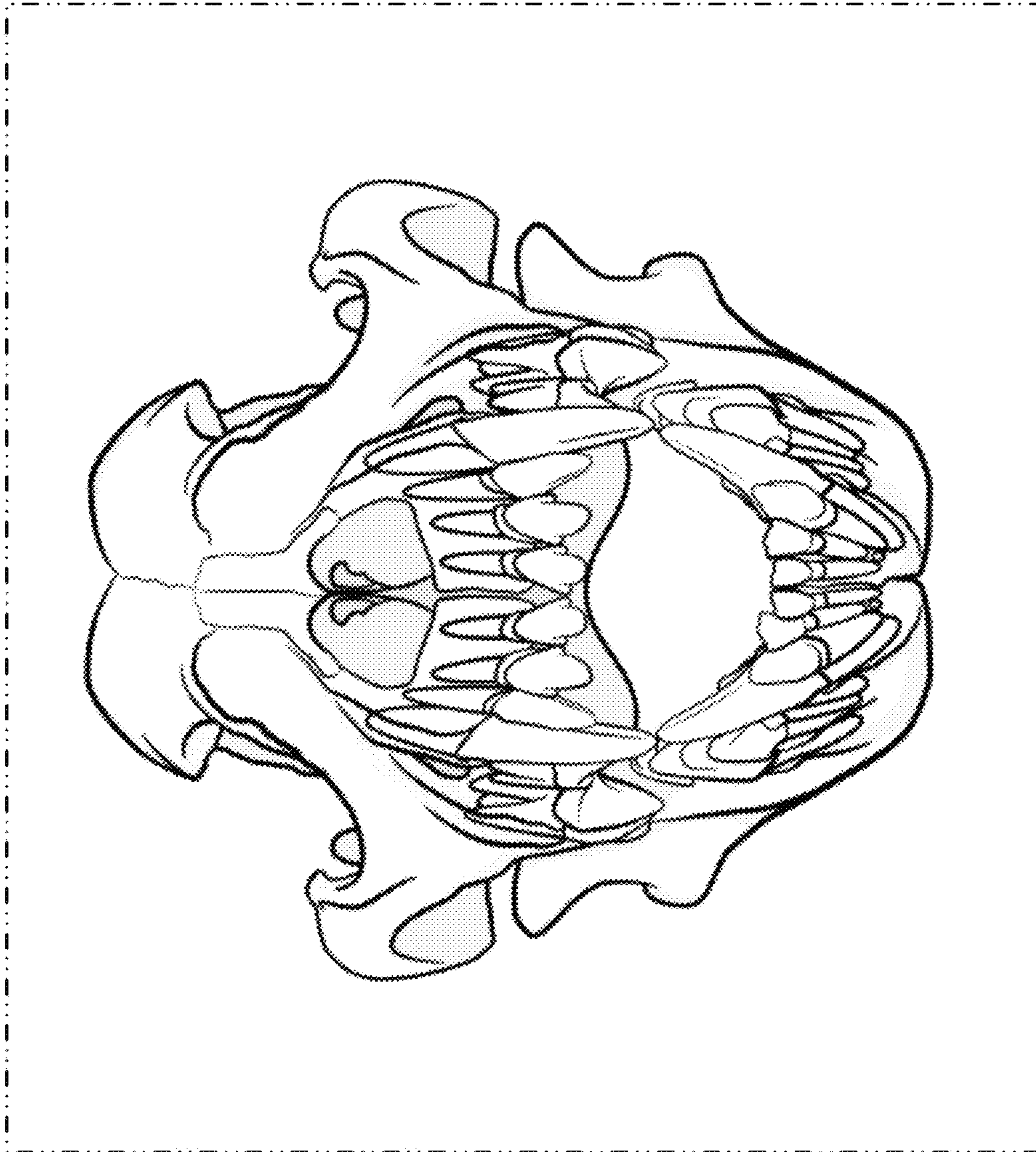

FIG. 12

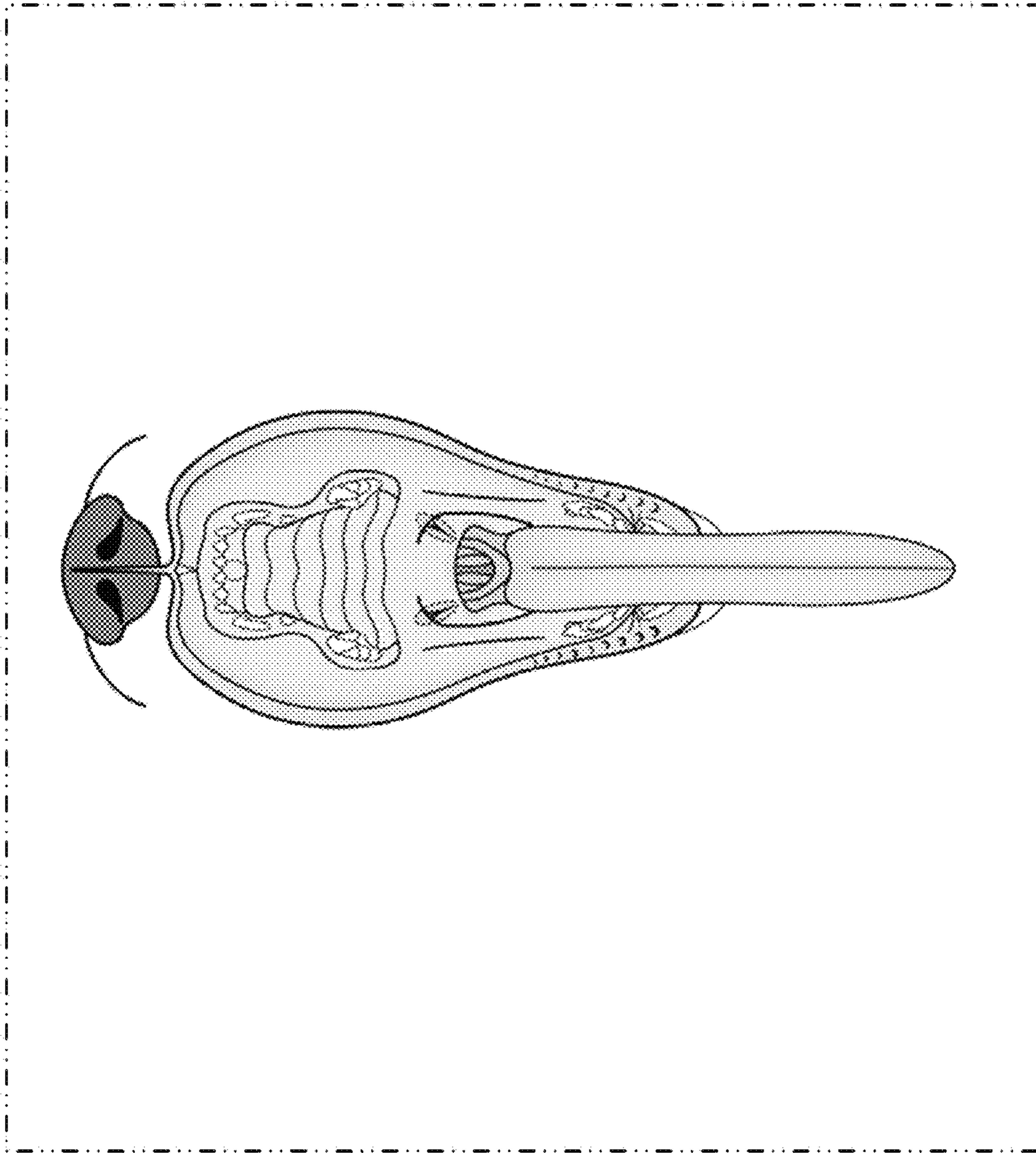

FIG. 13

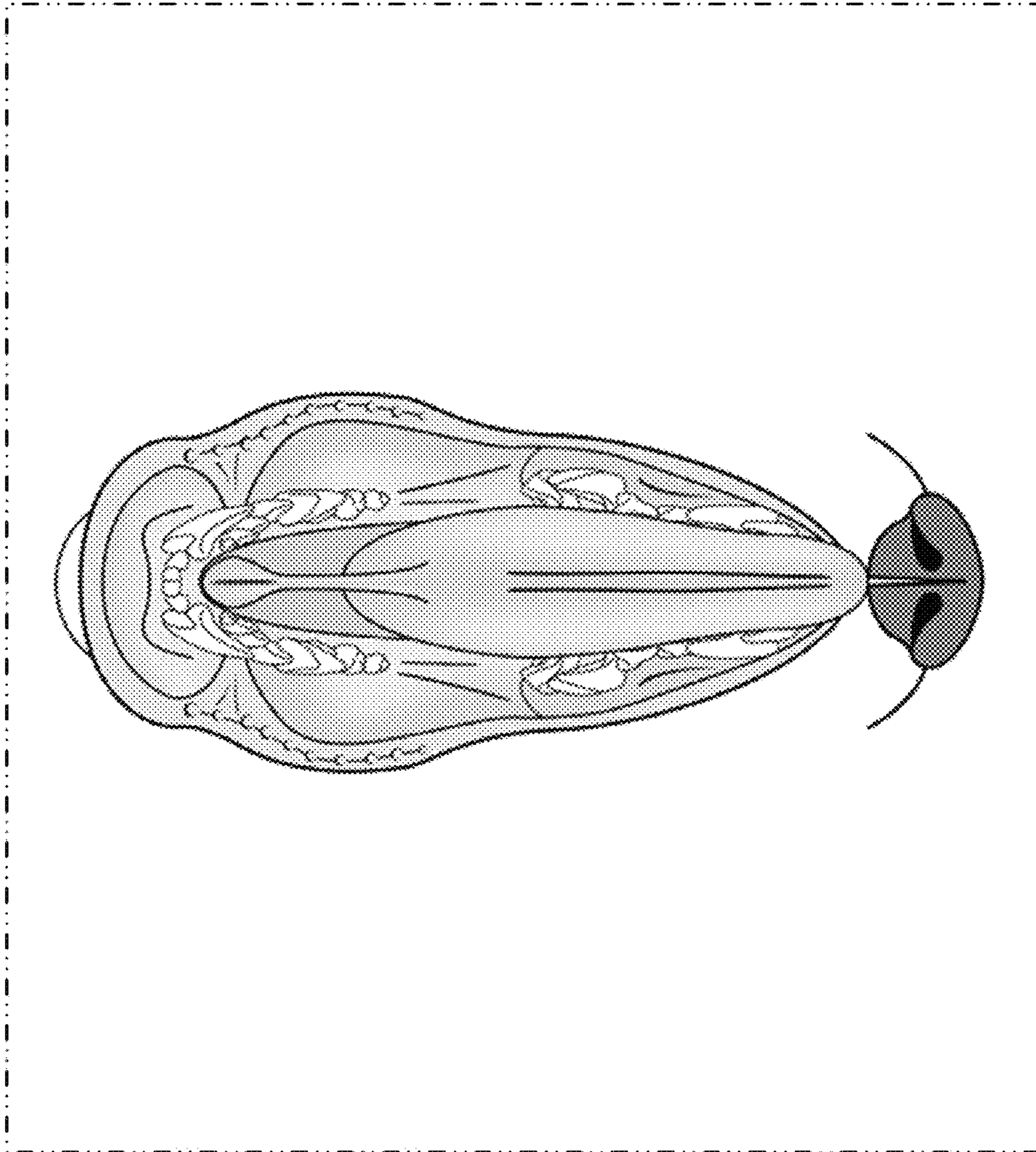

FIG. 14