



US00D913121S

(12) **United States Design Patent** (10) **Patent No.:** **US D913,121 S**  
**Lalo** (45) **Date of Patent:** **\*\* Mar. 16, 2021**

(54) **WATCH**  
(71) Applicant: **Invicta Watch Company of America, Inc.**, Hollywood, FL (US)  
(72) Inventor: **Eyal Lalo**, Hallandale, FL (US)  
(73) Assignee: **Invicta Watch Company of America, Inc.**, Hollywood, FL (US)

D545,714 S \* 7/2007 Nataf ..... D10/126  
D562,724 S \* 2/2008 Lalo ..... D10/32  
D573,488 S \* 7/2008 Sanz ..... D10/39  
D601,044 S \* 9/2009 Lalo ..... D10/39  
D609,584 S \* 2/2010 Lalo ..... D10/32  
D702,568 S \* 4/2014 Lalo ..... D10/38  
8,851,743 B1 \* 10/2014 Lalo ..... G04B 3/043  
368/315  
9,086,717 B2 \* 7/2015 Meerovitsch ..... G05G 1/02  
D818,377 S \* 5/2018 Buonamassa Stigliani ... D10/39  
D843,229 S \* 3/2019 Miodrag ..... D10/39

(\*\*) Term: **15 Years**

**OTHER PUBLICATIONS**

(21) Appl. No.: **29/642,260**  
(22) Filed: **Mar. 28, 2018**  
(51) **LOC (13) Cl.** ..... **10-02**  
(52) **U.S. Cl.**  
USPC ..... **D10/39**  
(58) **Field of Classification Search**  
USPC ..... D10/30-39, 52-75, 98; D14/344  
CPC ..... G04B 3/046; G04B 3/048; G04B 19/00;  
G04B 19/06; G04B 19/065; G04B 19/08;  
G04B 19/082; G04B 19/085; G04B  
19/087; G04B 19/10; G04B 19/103;  
G04B 19/106; G04B 19/12; G04B 19/18;  
G04B 19/22; G04B 19/24; G04B 19/241;  
G04B 19/243; G04B 19/226; G04B  
19/30; G04B 37/00; G04B 37/08; G04B  
37/16; G04B 37/0058; G04B 45/0069;  
G04B 45/0076; G04B 47/04; G04B  
47/06; G04B 47/063; G04C 17/00  
See application file for complete search history.

Invicta Reserve Propeller Mens Quartz Watch | posted at invictastores.com no date [online]. © Invicta Stores [retrieved Sep. 16, 2019] from Internet: <<https://invictastores.com/yellow-tag/invicta-reserve-propeller-mens-quartz-525-mm-stainless-steel-titanium-case-white-black-dial-model-28549>> (Year: 2019).\*

\* cited by examiner

*Primary Examiner* — Katherine Glennon  
(74) *Attorney, Agent, or Firm* — Seth Natter; Natter & Nater

(57) **CLAIM**

The ornamental design for a watch, as shown and described.

**DESCRIPTION**

FIG. 1 is a perspective view of a watch showing my new design;  
FIG. 2 is a top view thereof;  
FIG. 3 is a bottom view thereof;  
FIG. 4 is a right side view thereof;  
FIG. 5 is a left side view thereof;  
FIG. 6 is a front view thereof; and,  
FIG. 7 is a back view thereof.  
The broken lines show portions of the watch that form no part of the claimed design.

(56) **References Cited**

**U.S. PATENT DOCUMENTS**

D336,865 S \* 6/1993 Besson ..... D10/128  
D485,767 S \* 1/2004 Lalo ..... D10/30  
D502,408 S \* 3/2005 Lalo ..... D10/30  
D519,389 S \* 4/2006 Takahashi ..... D10/32  
D545,233 S \* 6/2007 Nataf ..... D10/126

**1 Claim, 7 Drawing Sheets**

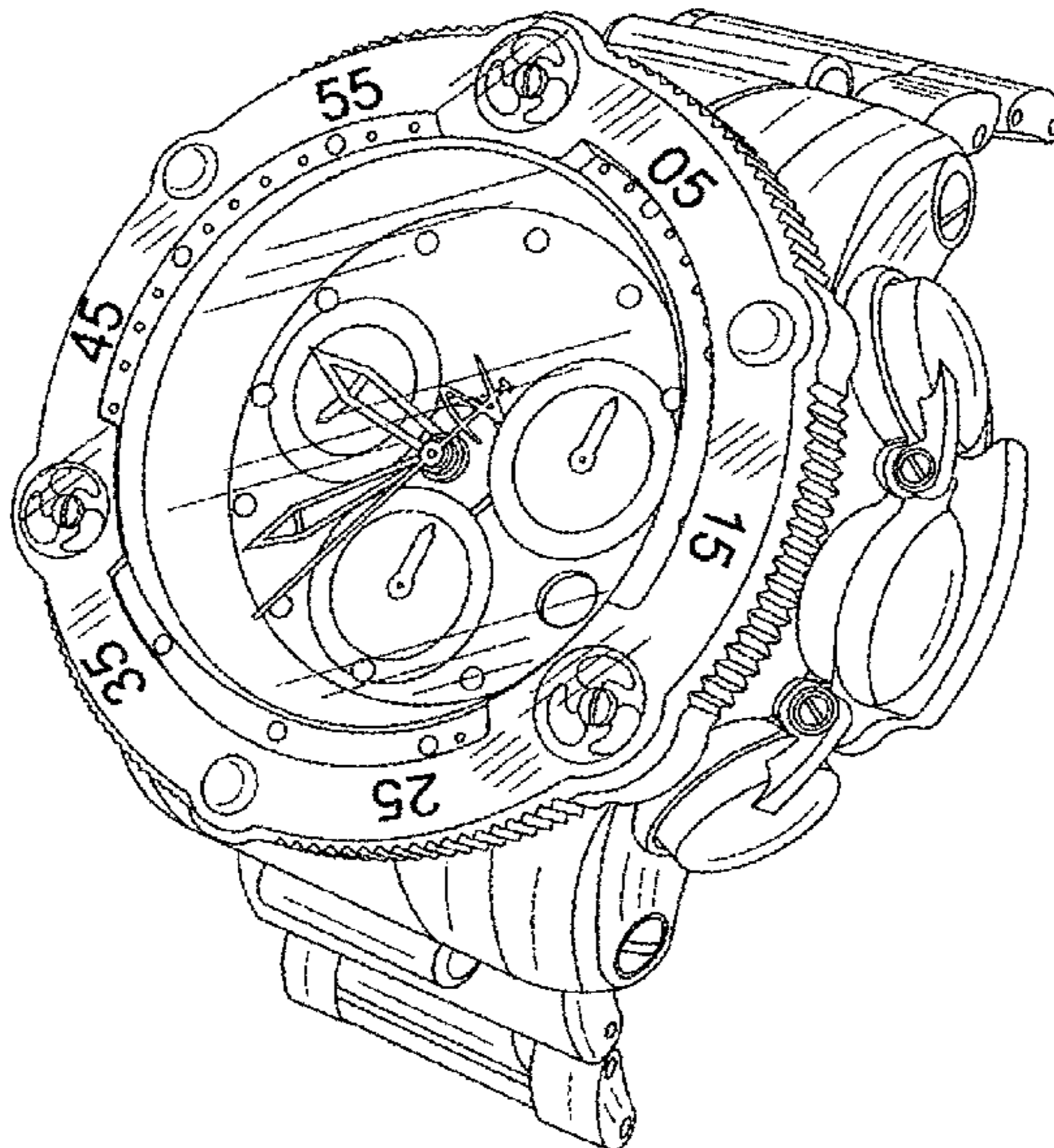

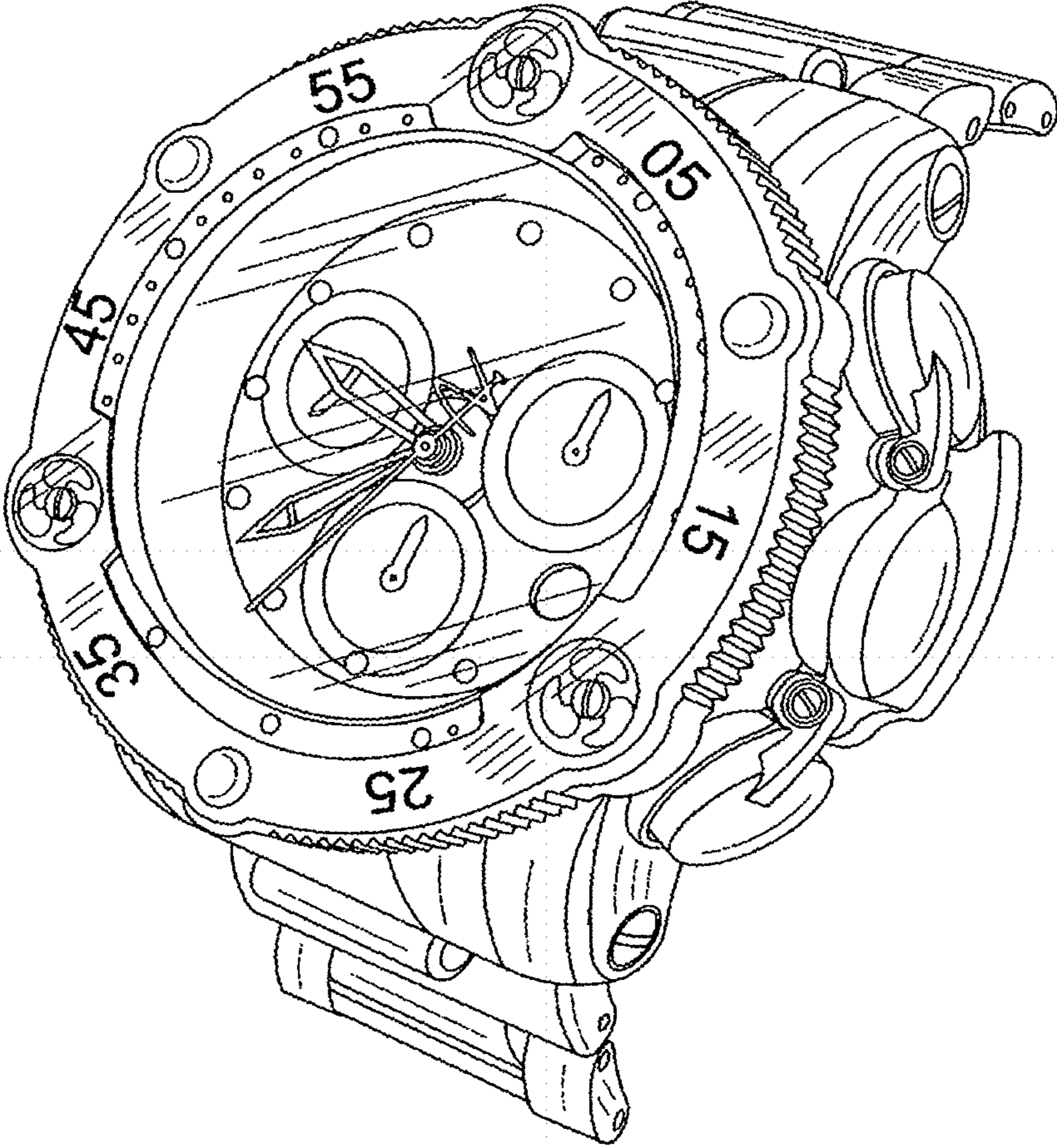

FIG. 1

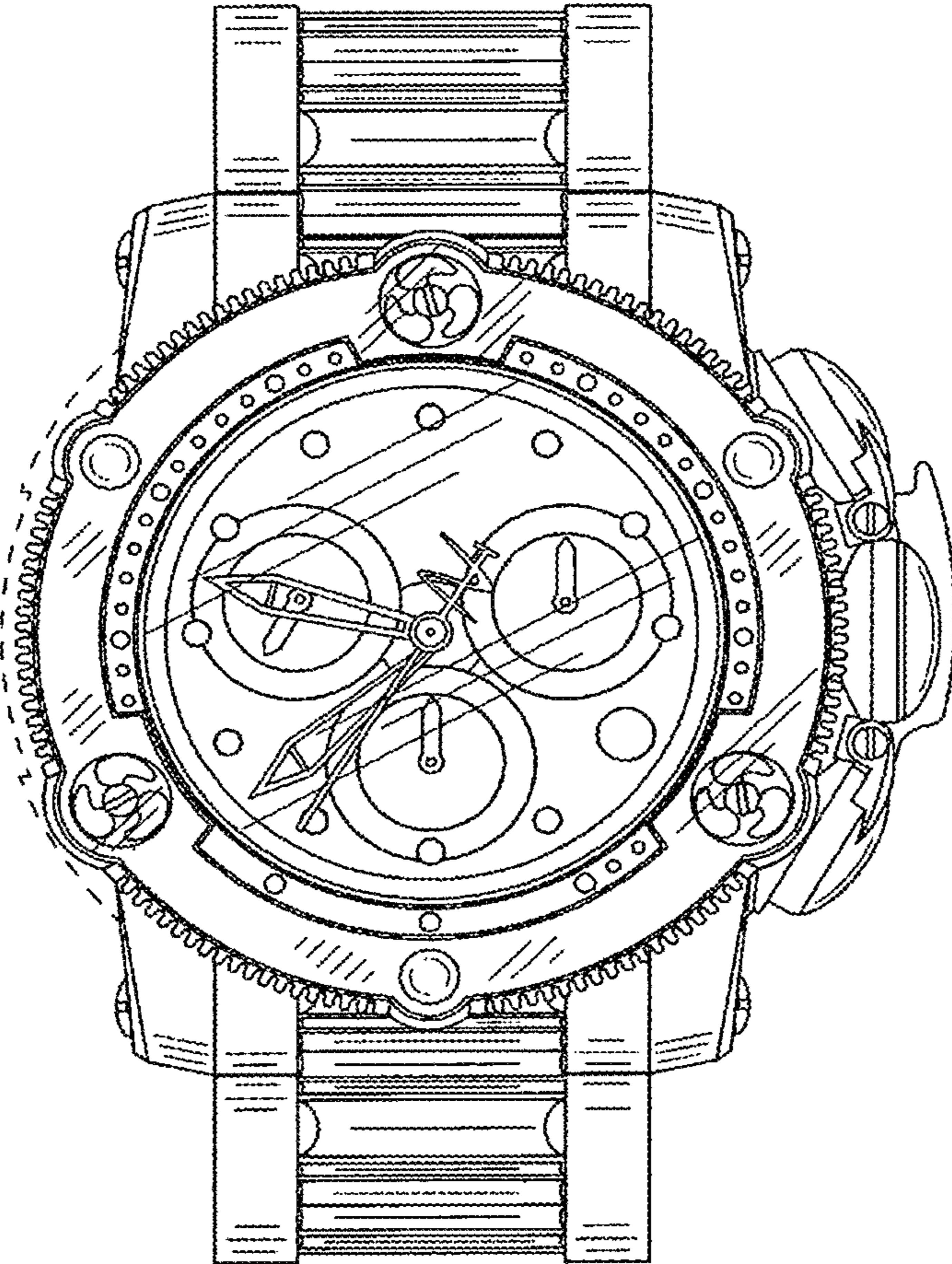

FIG. 2

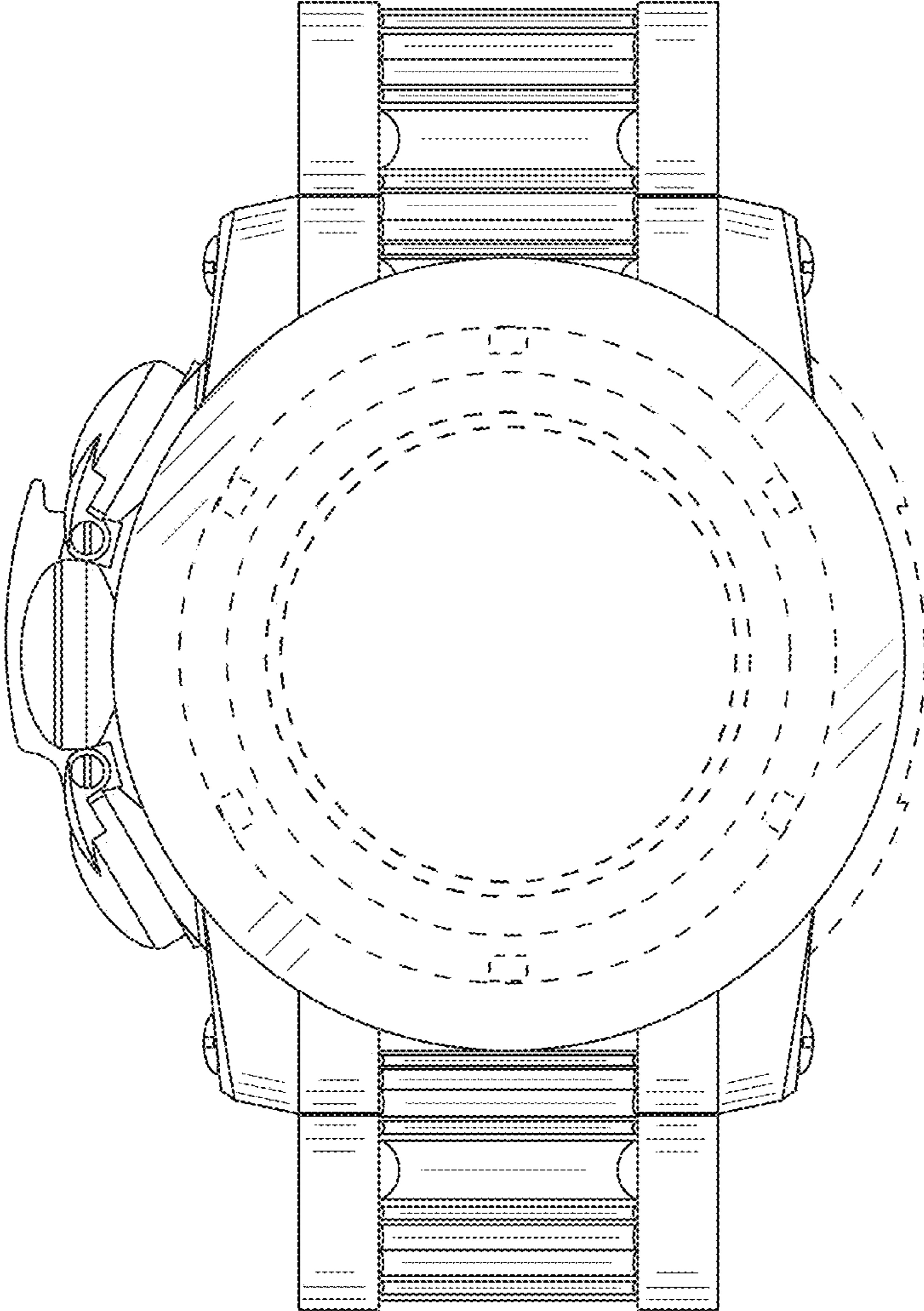

FIG. 3

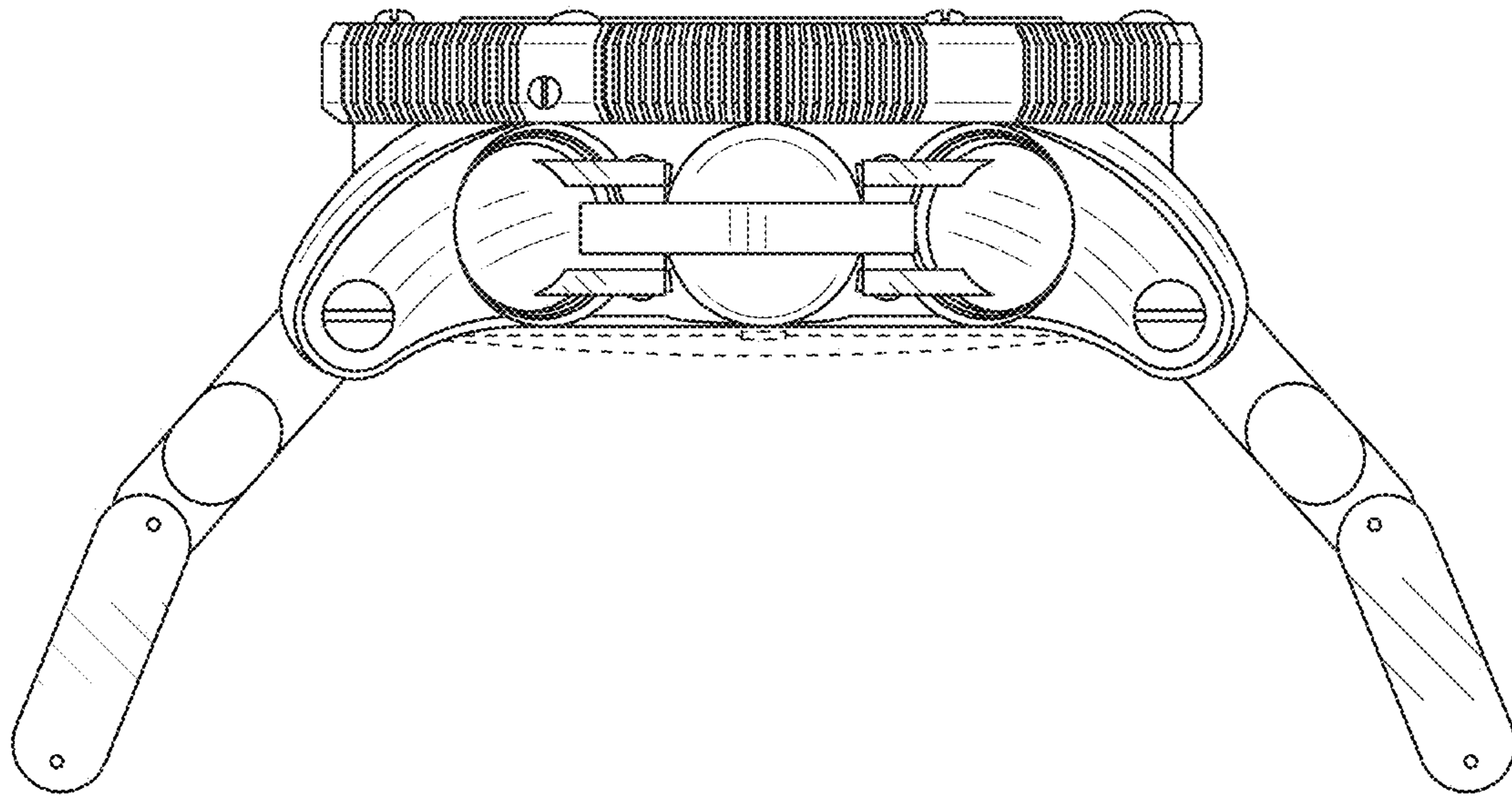

FIG. 4

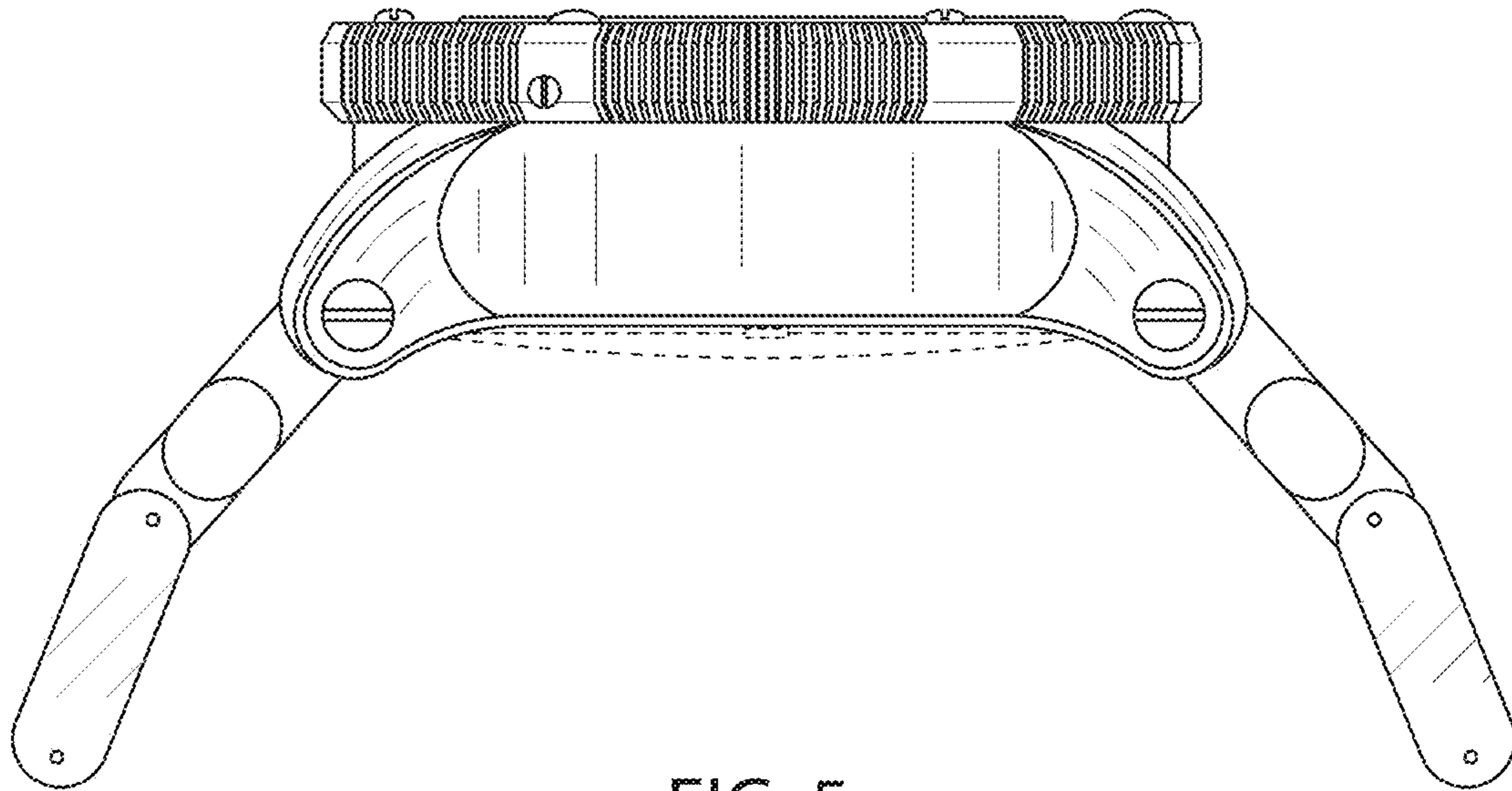

FIG. 5

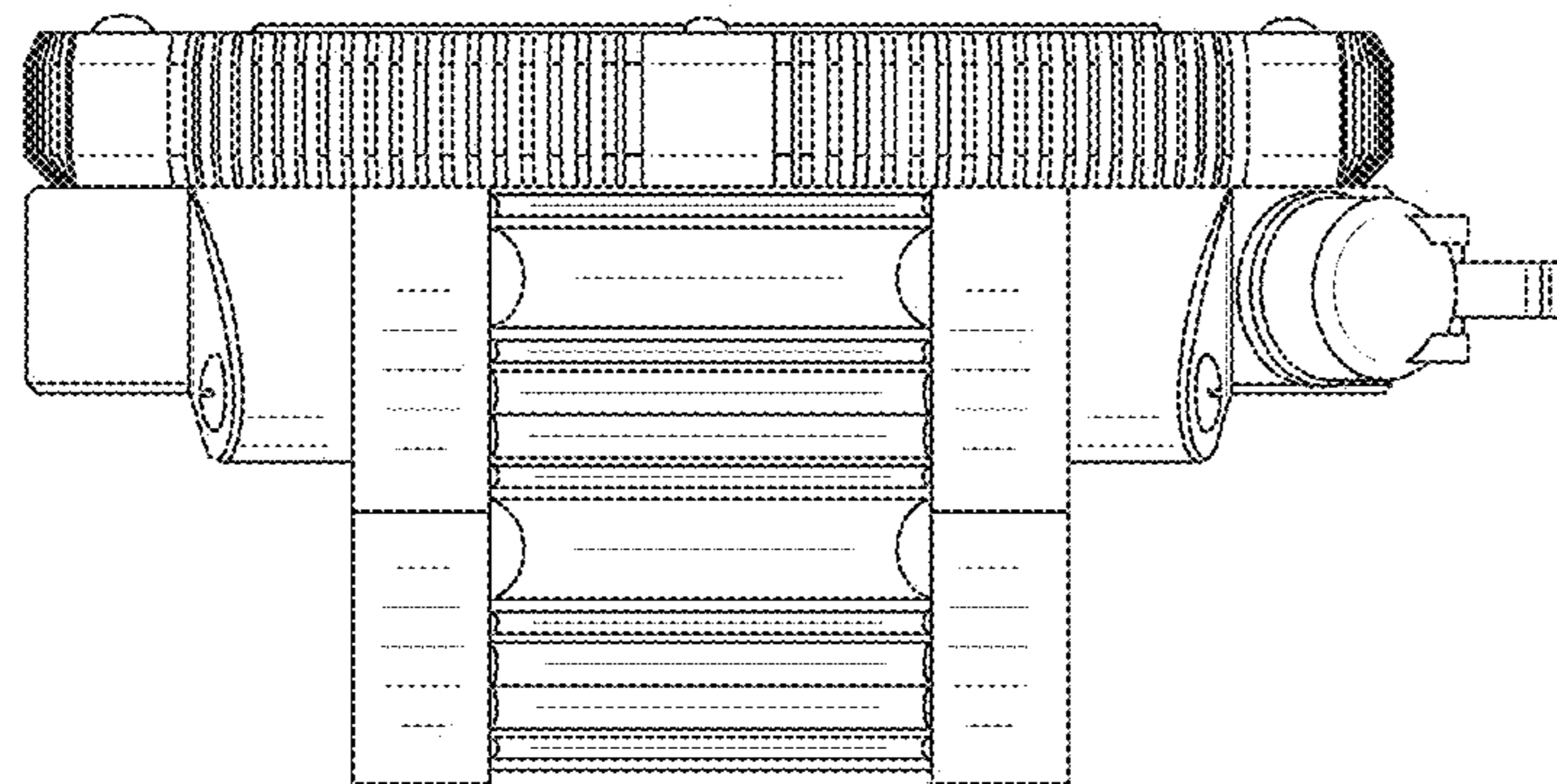

FIG. 6

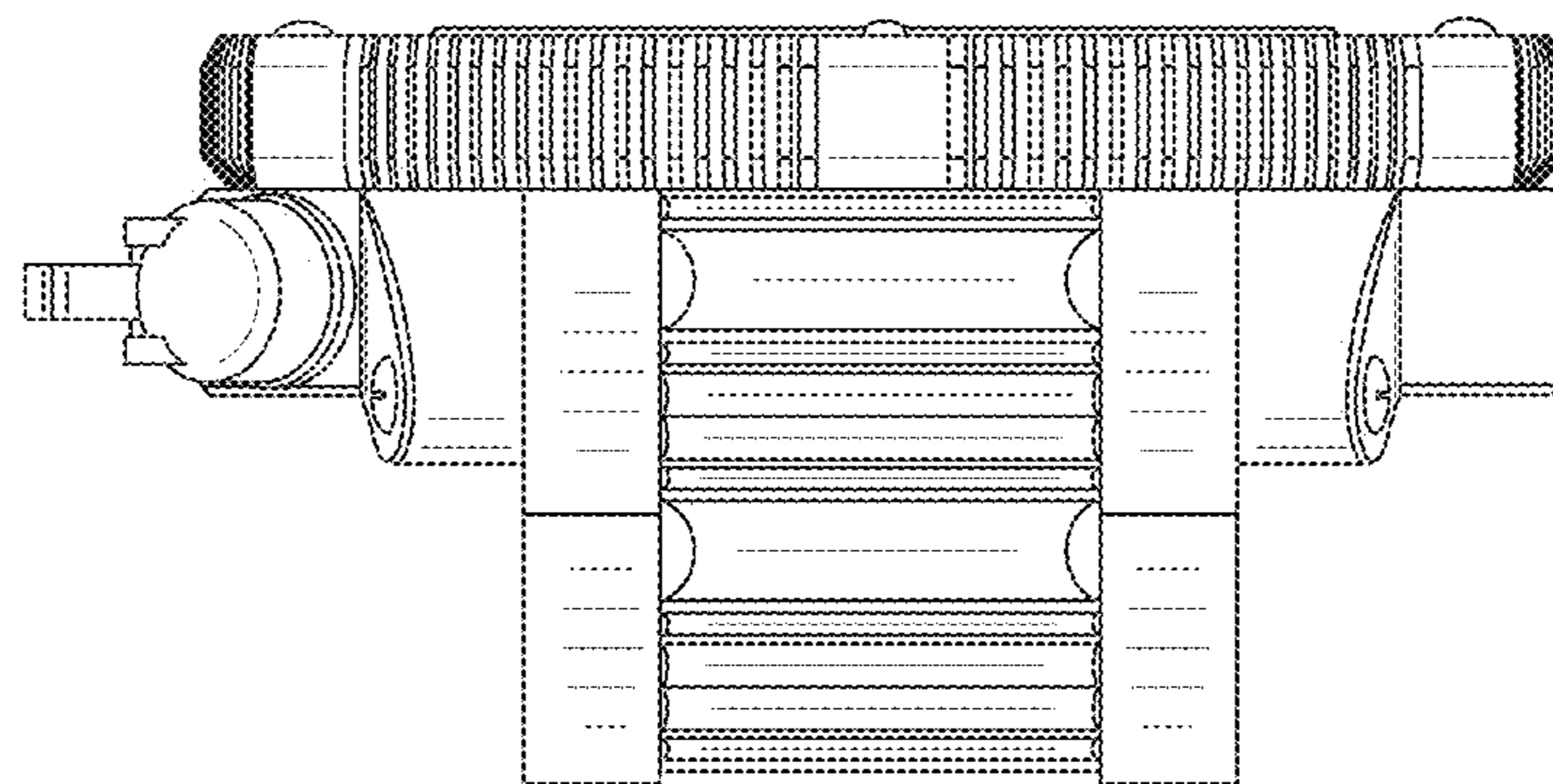

FIG. 7