



US00D913090S

(12) **United States Design Patent**  
**Gomez et al.**

(10) **Patent No.:** **US D913,090 S**

(45) **Date of Patent:** **\*\* Mar. 16, 2021**

- (54) **AVOCADO CONTAINER BLANK**
- (71) Applicant: **GREENFRUIT AVOCADOS, LLC**,  
Newport Beach, CA (US)
- (72) Inventors: **Brian E. Gomez**, Costa Mesa, CA  
(US); **Philip C. Warren**, Canyon Lake,  
CA (US)
- (73) Assignee: **GREENFRUIT AVOCADOS, LLC**,  
Newport Beach, CA (US)
- (\*\*) Term: **15 Years**
- (21) Appl. No.: **29/689,583**
- (22) Filed: **Apr. 30, 2019**
- (51) **LOC (13) Cl.** ..... **09-03**
- (52) **U.S. Cl.**  
USPC ..... **D9/433**
- (58) **Field of Classification Search**  
USPC ..... D9/414-423, 430-433, 434, 456, 457,  
D9/711, 713, 721-722, 737, 756, 758,  
D9/759, 760; D20/10, 22, 27, 40, 42  
CPC ... B65D 5/00; B65D 5/02; B65D 5/18; B65D  
5/20  
See application file for complete search history.

- D742,738 S \* 11/2015 Kim ..... D9/433
- D795,691 S \* 8/2017 Bankowski ..... D9/433
- D869,947 S \* 12/2019 Mitchell ..... D9/433
- D885,889 S \* 6/2020 Nelson ..... D9/433
- 2005/0006446 A1\* 1/2005 Stafford, Jr. .... B65D 5/3621  
229/117.04
- 2017/0210504 A1\* 7/2017 Aguirre ..... B65D 5/18

**OTHER PUBLICATIONS**

GreenFruit Avocado's 2-count boxes debut at PMA foodservice.  
[online] Published Jul. 23, 2019. Retrieved from URL: <https://www.thepacker.com/article/greenfruit-avocados-2-count-boxes-debut-pma-foodservice>.\*

\* cited by examiner

*Primary Examiner* — Vy N Koenig

(74) *Attorney, Agent, or Firm* — Myers Andras LLP;  
Joseph C. Andras

(57) **CLAIM**

The ornamental design for an avocado container blank, as shown and described.

**DESCRIPTION**

FIG. 1 is a top plan view of the avocado container blank, the bottom plan being a mirror image thereof;  
FIG. 2 is a front edge view of the avocado container blank;  
FIG. 3 is a rear edge view of the avocado container blank;  
FIG. 4 is a left edge view of the avocado container blank; and,  
FIG. 5 is a right edge view of the avocado container blank.  
The broken lines in the drawings depict fold lines and form part of the claimed design.

**1 Claim, 1 Drawing Sheet**

- (56) **References Cited**  
U.S. PATENT DOCUMENTS  
D262,357 S \* 12/1981 Kohler ..... D9/433  
6,889,893 B2 \* 5/2005 Kent ..... B65D 5/0015  
229/120  
6,938,818 B2 \* 9/2005 Moorman ..... B65D 5/10  
229/120

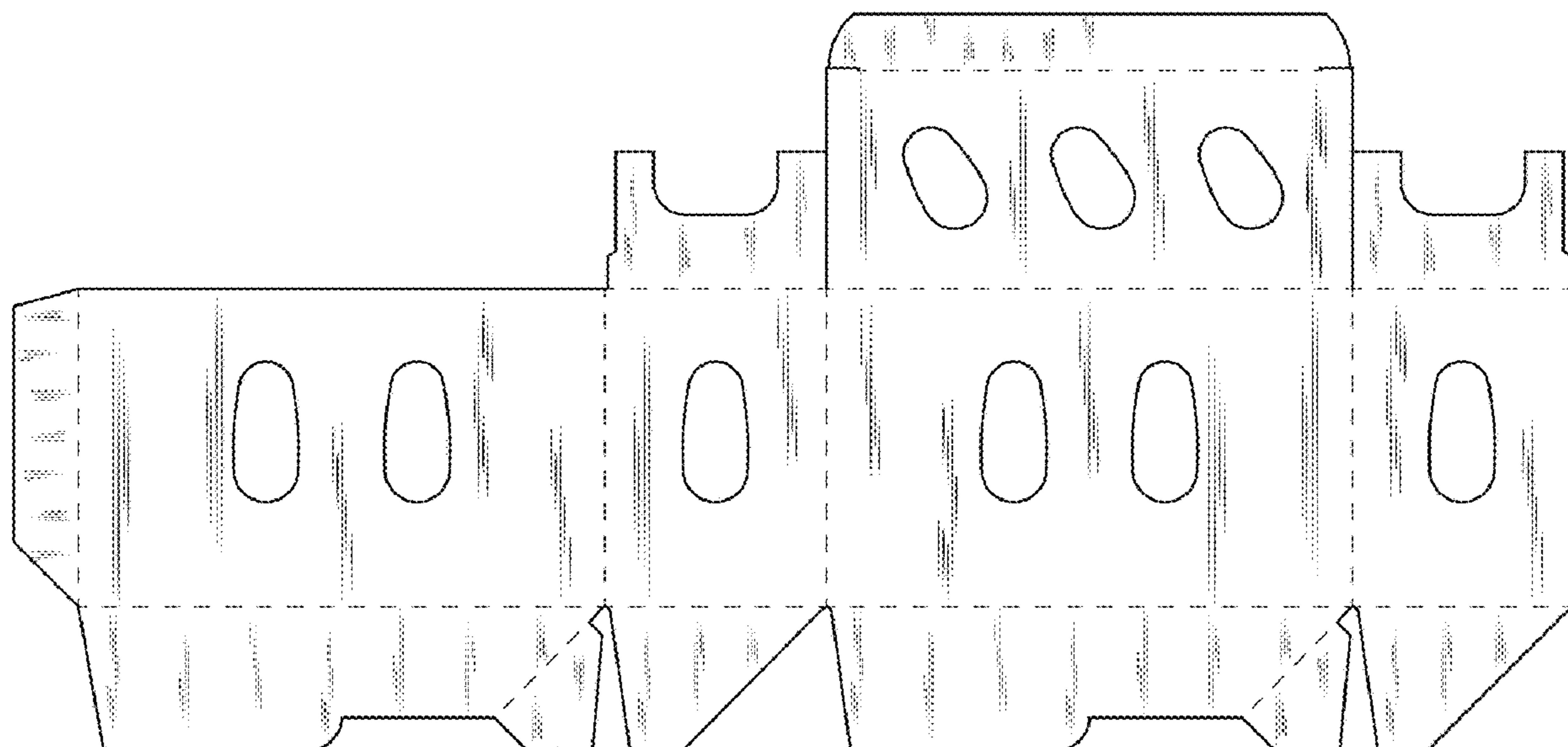



FIG. 3

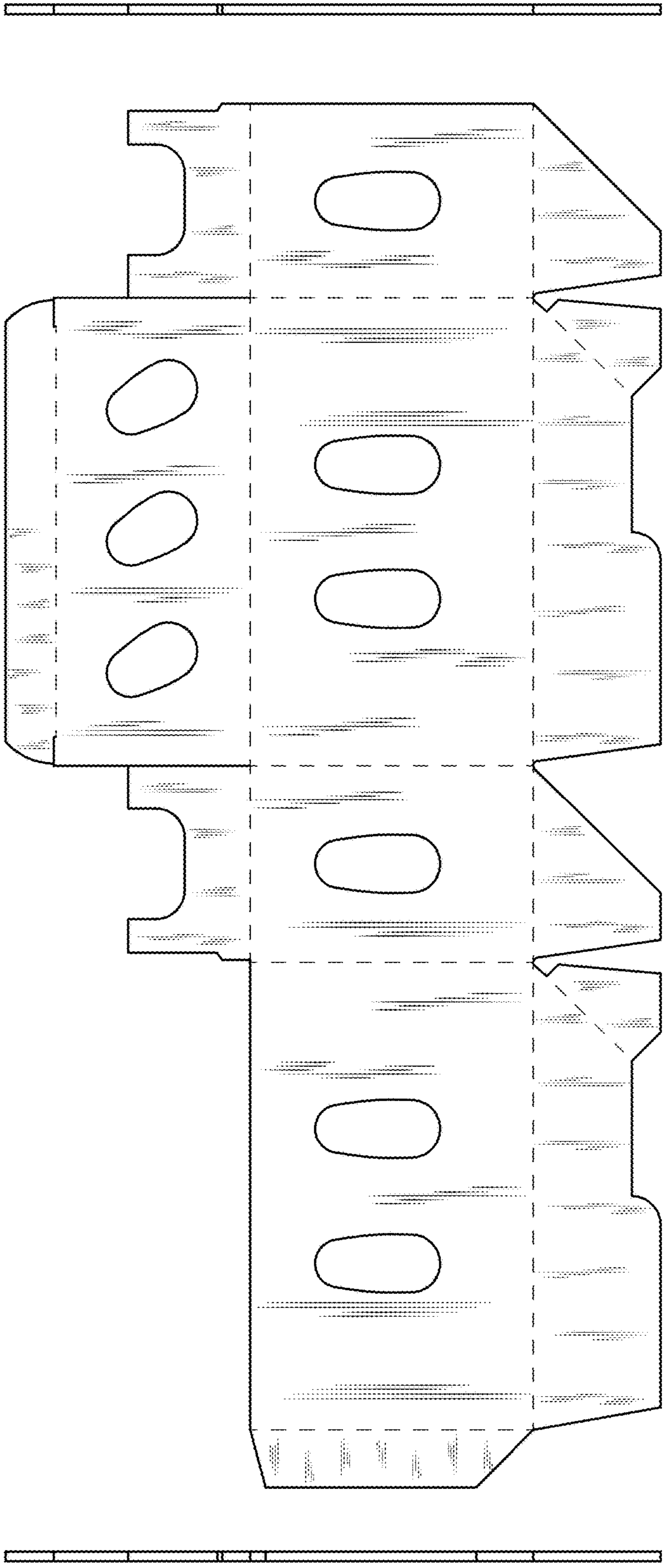

FIG. 1

FIG. 2

FIG. 3

FIG. 4

FIG. 5