



US00D912930S

(12) **United States Design Patent**
Puryear et al.

(10) **Patent No.:** **US D912,930 S**
(45) **Date of Patent:** **** Mar. 16, 2021**

(54) **HOSPITAL GOWN**

(71) Applicant: **EXQUISITE APPAREL, CORP.**, New York, NY (US)

(72) Inventors: **Nannie Puryear**, New York, NY (US);
Shaheen Shah, East Windsor, NJ (US)

(73) Assignee: **EXQUISITE APPAREL, CORP.**, New York, NY (US)

(**) Term: **15 Years**

(21) Appl. No.: **29/636,135**

(22) Filed: **Feb. 6, 2018**

Related U.S. Application Data

(63) Continuation-in-part of application No. 29/446,819, filed on Feb. 27, 2013, now abandoned.

(51) **LOC (13) Cl.** **02-02**

(52) **U.S. Cl.**
USPC **D2/720**

(58) **Field of Classification Search**
USPC D2/717, 718, 720, 728, 739, 749, 750,
D2/797, 833, 840, 847, 850
CPC A41D 1/22; A41D 10/00; A41D 13/1236;
A41D 13/1245; A41D 13/1281; A41D
13/129; A41D 1/18; A41D 1/205
See application file for complete search history.

(56) **References Cited**

U.S. PATENT DOCUMENTS

D419,748 S *	2/2000	Sartori	D2/720
D584,882 S *	1/2009	Trouillot	D2/720
D721,869 S *	2/2015	Bernier	D2/720
D741,569 S *	10/2015	Fredrickson	D2/720
D796,781 S *	9/2017	Calucci	D2/720
D802,884 S *	11/2017	Bennett	D2/739

D811,692 S *	3/2018	Calucci	D2/720
D857,336 S *	8/2019	Calucci	D2/720
2002/0162154 A1 *	11/2002	Shamam	A41D 13/1245 2/69
2008/0000006 A1 *	1/2008	Ochoa	A41D 13/1236 2/114
2010/0095424 A1 *	4/2010	Grgich	A41D 13/1236 2/104
2017/0273372 A1 *	9/2017	Deng	A41D 13/129
2019/0289932 A1 *	9/2019	Schultz	A41D 13/1236

OTHER PUBLICATIONS

Amazon. Link: https://www.amazon.com/dp/B014RI6QTY/ref=cm_sw_r_tw_dp_U_x_QTXWDbR1XSDTH. Aug. 10, 2017. 3 Pack—Blue Hospital Gown with Back Tie/Hospital Patient Gown with Ties. (Year: 2017).*

* cited by examiner

Primary Examiner — Lauren D McVey

(74) *Attorney, Agent, or Firm* — Sofer & Haroun, LLP

(57) **CLAIM**

The ornamental design for a hospital gown, as shown and described.

DESCRIPTION

FIG. 1 is a front view of a hospital gown showing our new design;

FIG. 2 is a back view of the hospital gown shown in FIG. 1; FIG. 3 is a right side view of the hospital gown shown in FIG. 1; and,

FIG. 4 is a left side view of the hospital gown shown in FIG. 1.

The short evenly spaced broken lines depict stitching, and form part of the claimed design. The long evenly spaced broken lines depict the bounds of the claimed design.

1 Claim, 4 Drawing Sheets

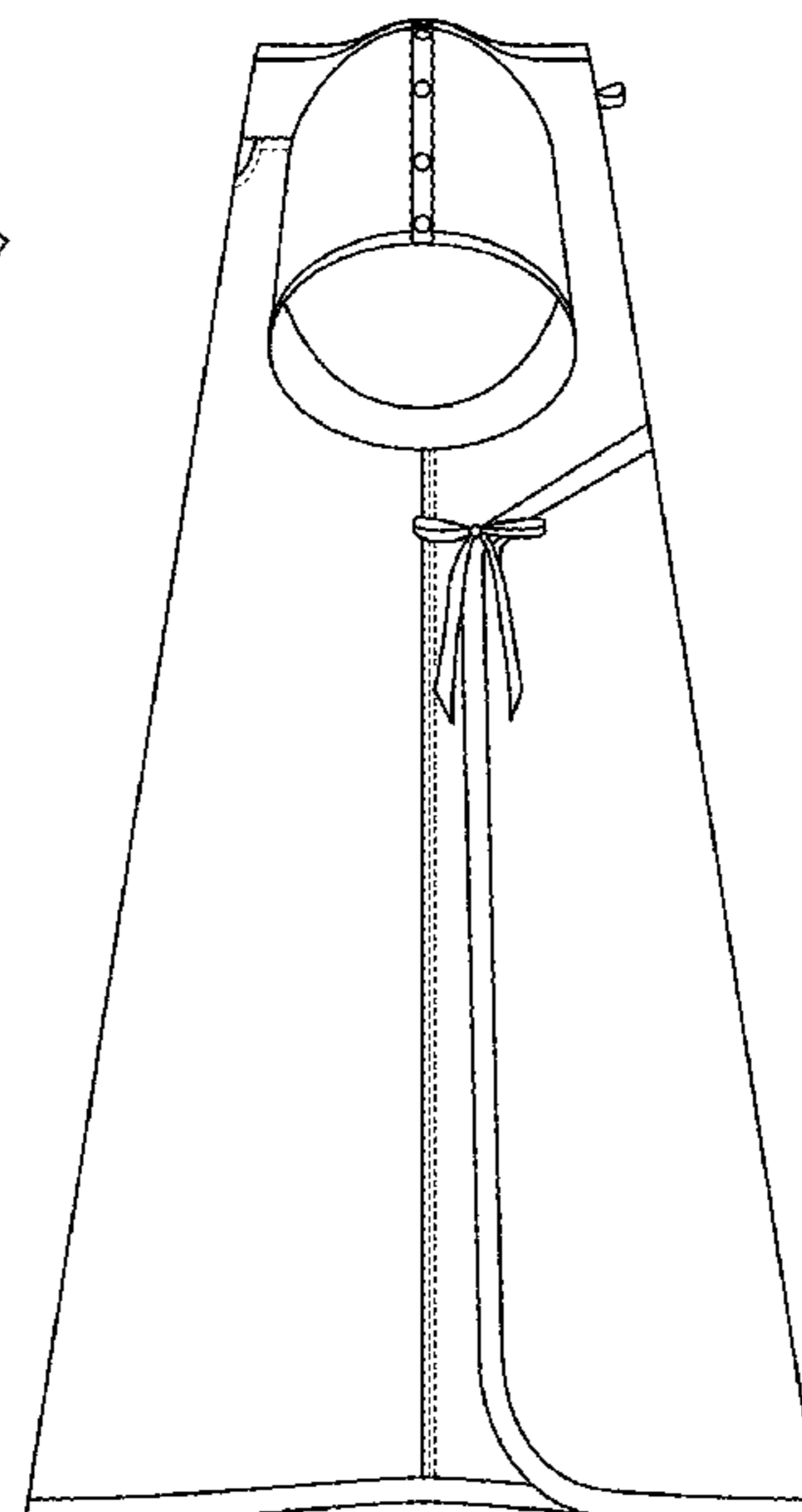
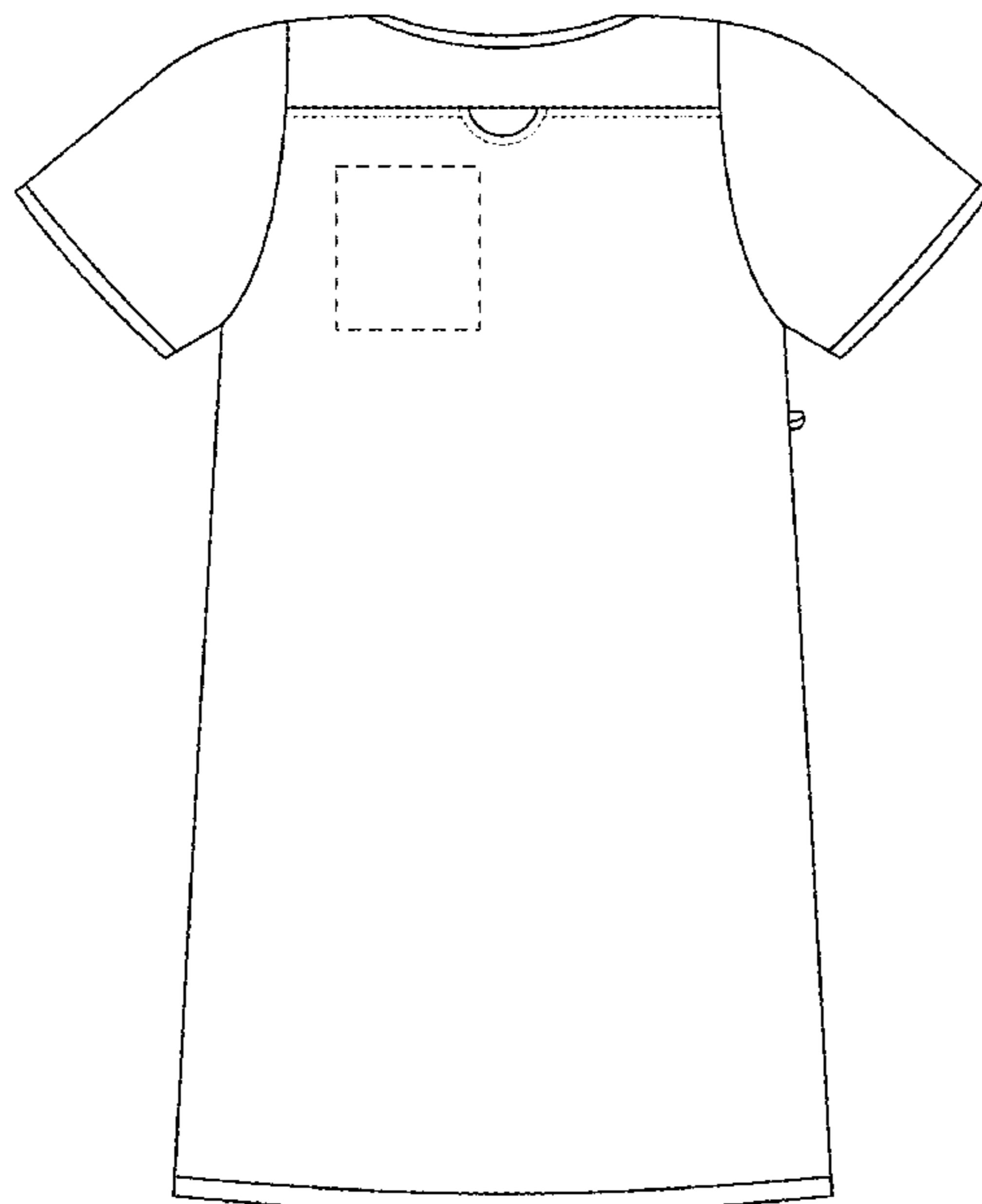

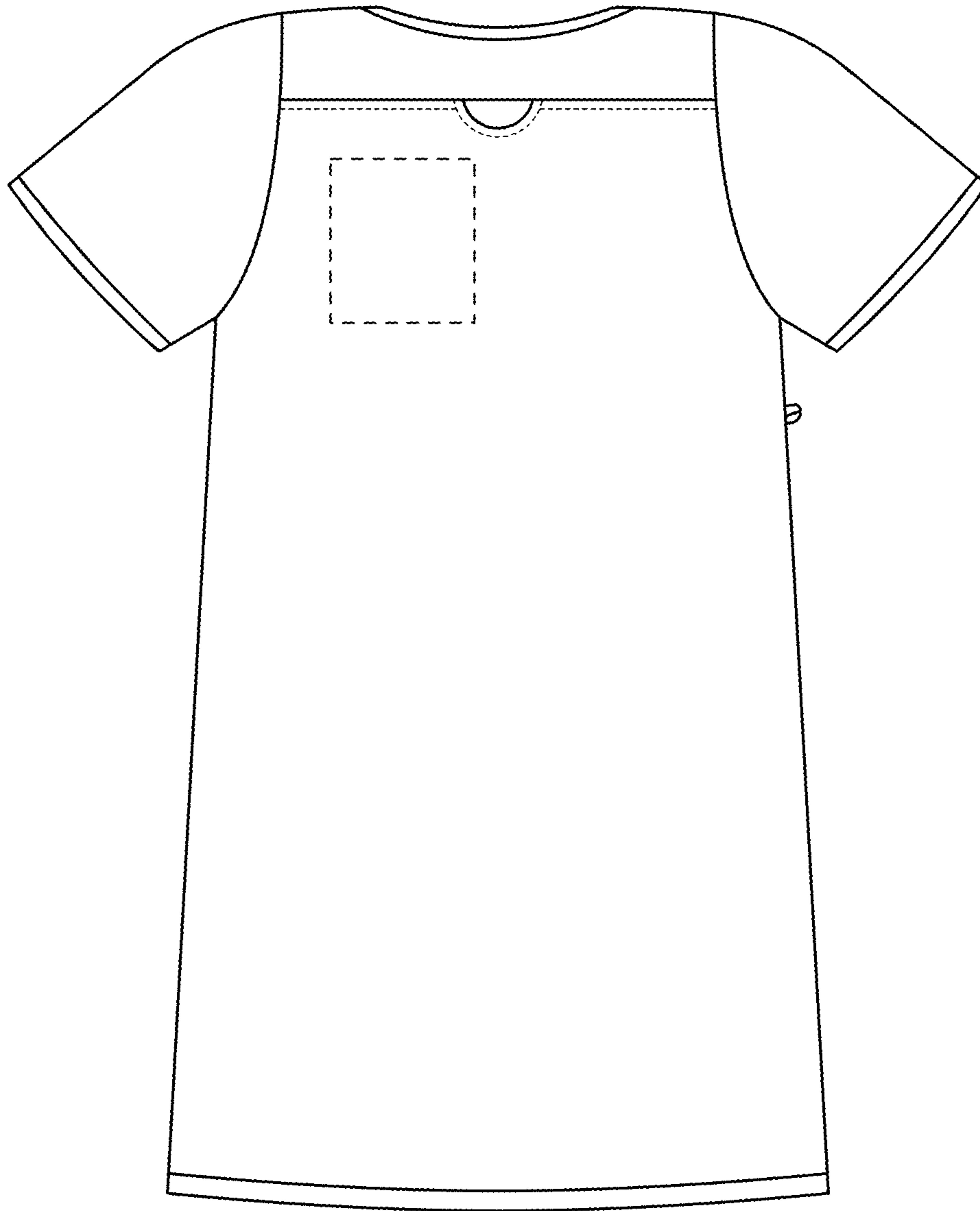

FIG. 1

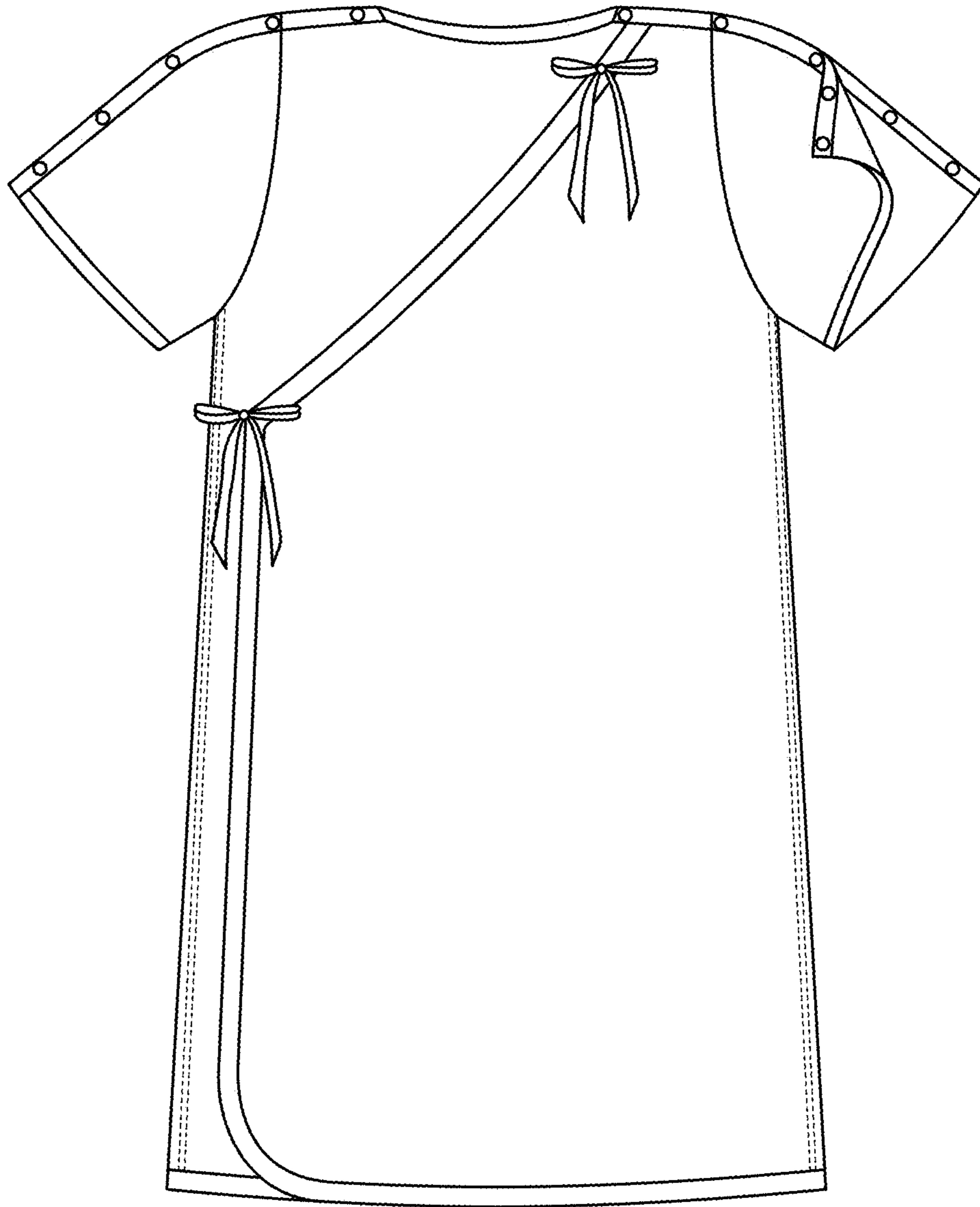

FIG. 2

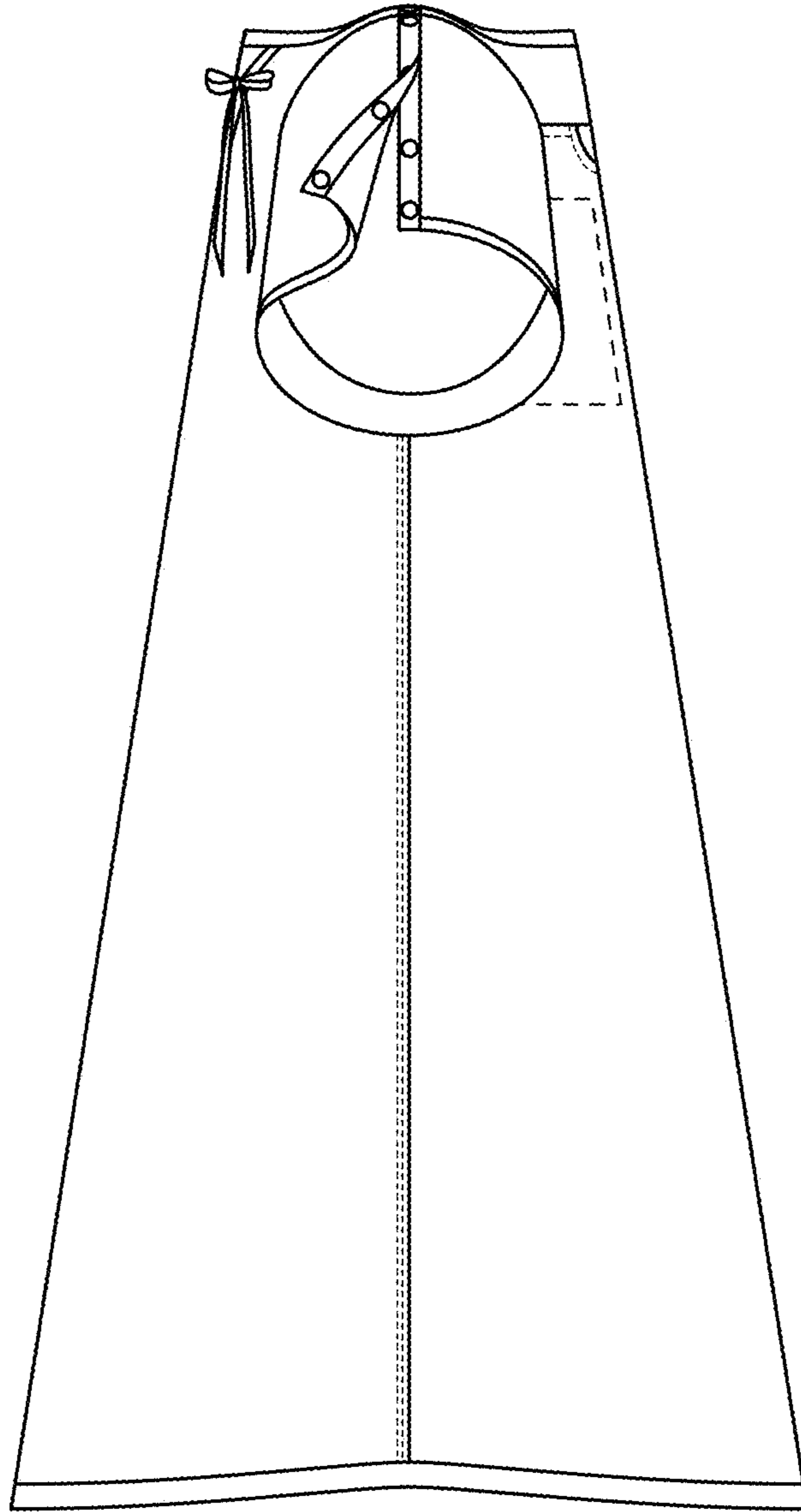

FIG. 3

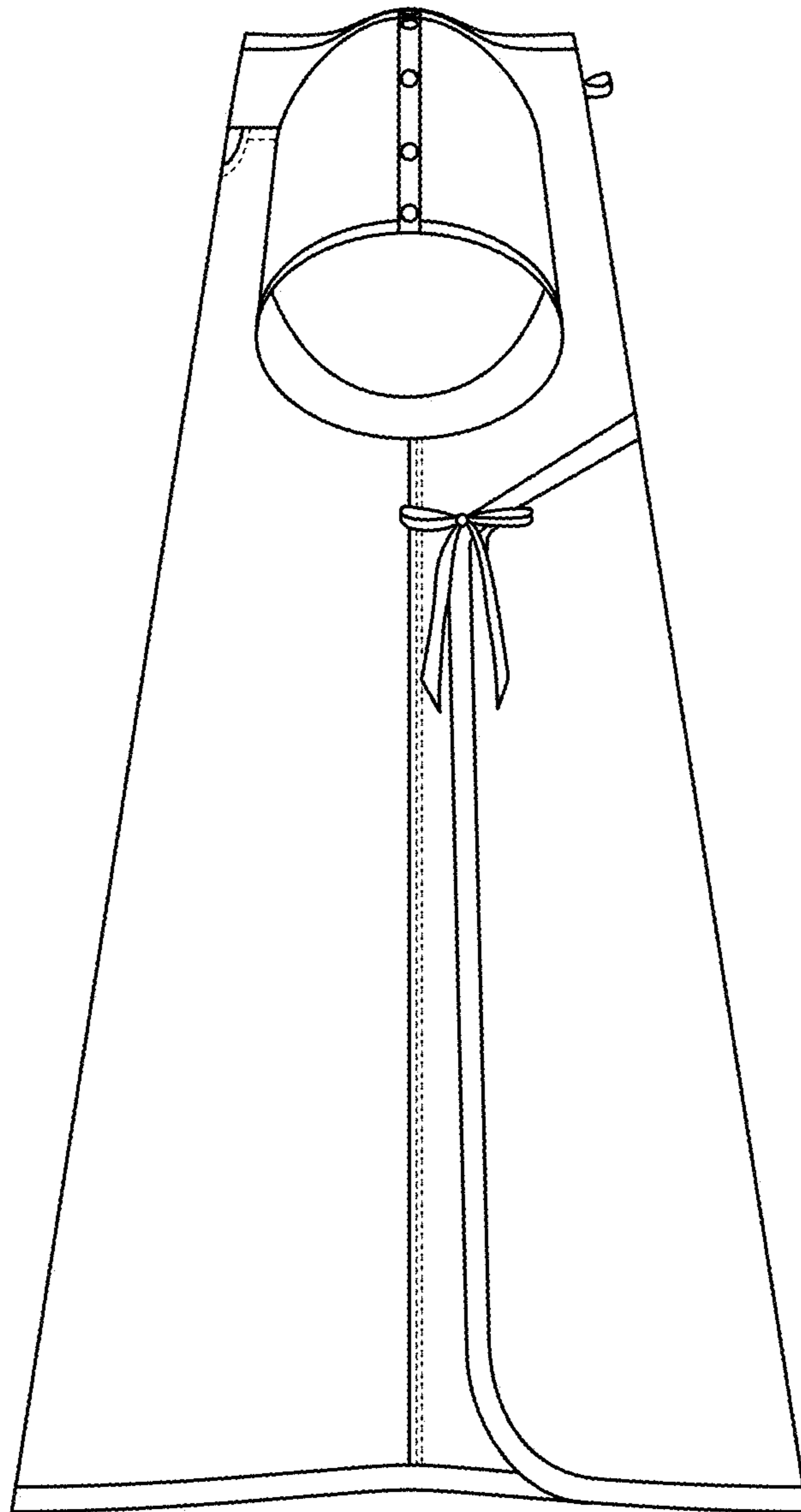

FIG. 4