



US00D912878S

(12) **United States Design Patent**
Reynolds

(10) **Patent No.:** **US D912,878 S**
(45) **Date of Patent:** **** Mar. 9, 2021**

- (54) **LIGHT FIXTURE**
- (71) Applicant: **HGCI, Inc.**, Las Vegas, NV (US)
- (72) Inventor: **Christopher Reynolds**, Vancouver, WA (US)
- (73) Assignee: **HGCI, Inc.**, Las Vegas, NV (US)
- (**) Term: **15 Years**
- (21) Appl. No.: **29/721,288**
- (22) Filed: **Jan. 20, 2020**

D804,079 S *	11/2017	Reynolds	D26/78
D822,882 S *	7/2018	Reynolds	D26/118
D826,467 S *	8/2018	Reynolds	D26/118
D837,442 S *	1/2019	Reynolds	D26/118
D842,532 S *	3/2019	Reynolds	D26/118
D848,663 S *	5/2019	Reynolds	D26/118
D848,664 S *	5/2019	Reynolds	D26/118
D851,804 S *	6/2019	Reynolds	D26/76
D857,285 S *	8/2019	Reynolds	D26/118
D873,467 S *	1/2020	Reynolds	D26/76
D881,445 S *	4/2020	Reynolds	D26/118

(Continued)

Primary Examiner — Natasha Vujcic
(74) *Attorney, Agent, or Firm* — Ulmer & Berne LLP

Related U.S. Application Data

- (63) Continuation of application No. 29/623,160, filed on Oct. 23, 2017, now Pat. No. Des. 873,467, which is a continuation of application No. 29/576,115, filed on Aug. 31, 2016, now Pat. No. Des. 804,078.
- (51) **LOC (13) Cl.** **26-04**
- (52) **U.S. Cl.**
USPC **D26/76**
- (58) **Field of Classification Search**
USPC D26/72, 74, 76, 78–83, 85, 86, 88, 90, D26/93, 111, 113, 118, 119, 120, 121, D26/122, 138, 139, 140, 141, 142, 152
CPC F21S 2/00; F21S 4/00; F21S 4/003; F21S 4/005; F21S 4/006; F21S 4/007; F21S 4/008; F21S 6/00; F21S 8/00; F21S 8/024; F21S 8/026; F21S 8/031; F21S 8/033; F21S 8/035–037; F21S 8/04; F21S 8/043; F21S 8/063
See application file for complete search history.

(57) **CLAIM**

The ornamental design for a light fixture, as shown and described.

DESCRIPTION

FIG. 1 is a perspective view of a light fixture, as viewed from below, showing my new design;
 FIG. 2 is a perspective view of the light fixture shown in FIG. 1, as viewed from above;
 FIG. 3 is a left side view of the light fixture shown in FIG. 1;
 FIG. 4 is a right side view of the light fixture shown in FIG. 1;
 FIG. 5 is a front elevation view of the light fixture shown in FIG. 1;
 FIG. 6 is a rear elevation view of the light fixture shown in FIG. 1;
 FIG. 7 is a bottom plan view of the light fixture shown in FIG. 1; and,
 FIG. 8 is a top plan view of the light fixture shown in FIG. 1.

The broken-line disclosure shown in the views is understood to represent portions of the article in which the claimed design is embodied, but which form no part of the claimed design.

(56) **References Cited**

U.S. PATENT DOCUMENTS

D796,728 S *	9/2017	Reynolds	D26/118
D797,350 S *	9/2017	Reynolds	D26/118
D804,078 S *	11/2017	Reynolds	D26/78

1 Claim, 6 Drawing Sheets

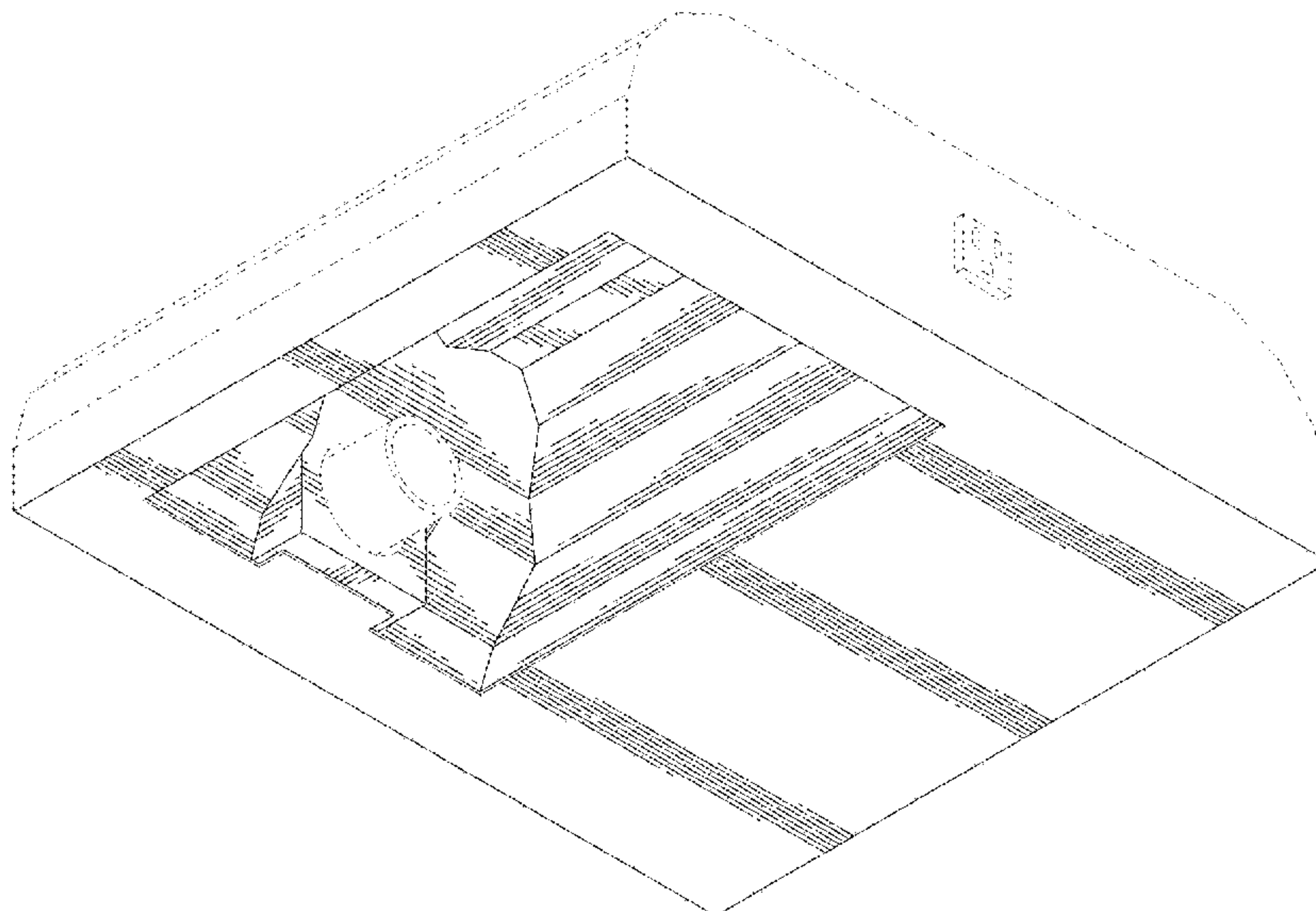

(56)

References Cited

U.S. PATENT DOCUMENTS

D894,470 S * 8/2020 Reynolds D26/118
D897,028 S * 9/2020 Reynolds D26/118

* cited by examiner

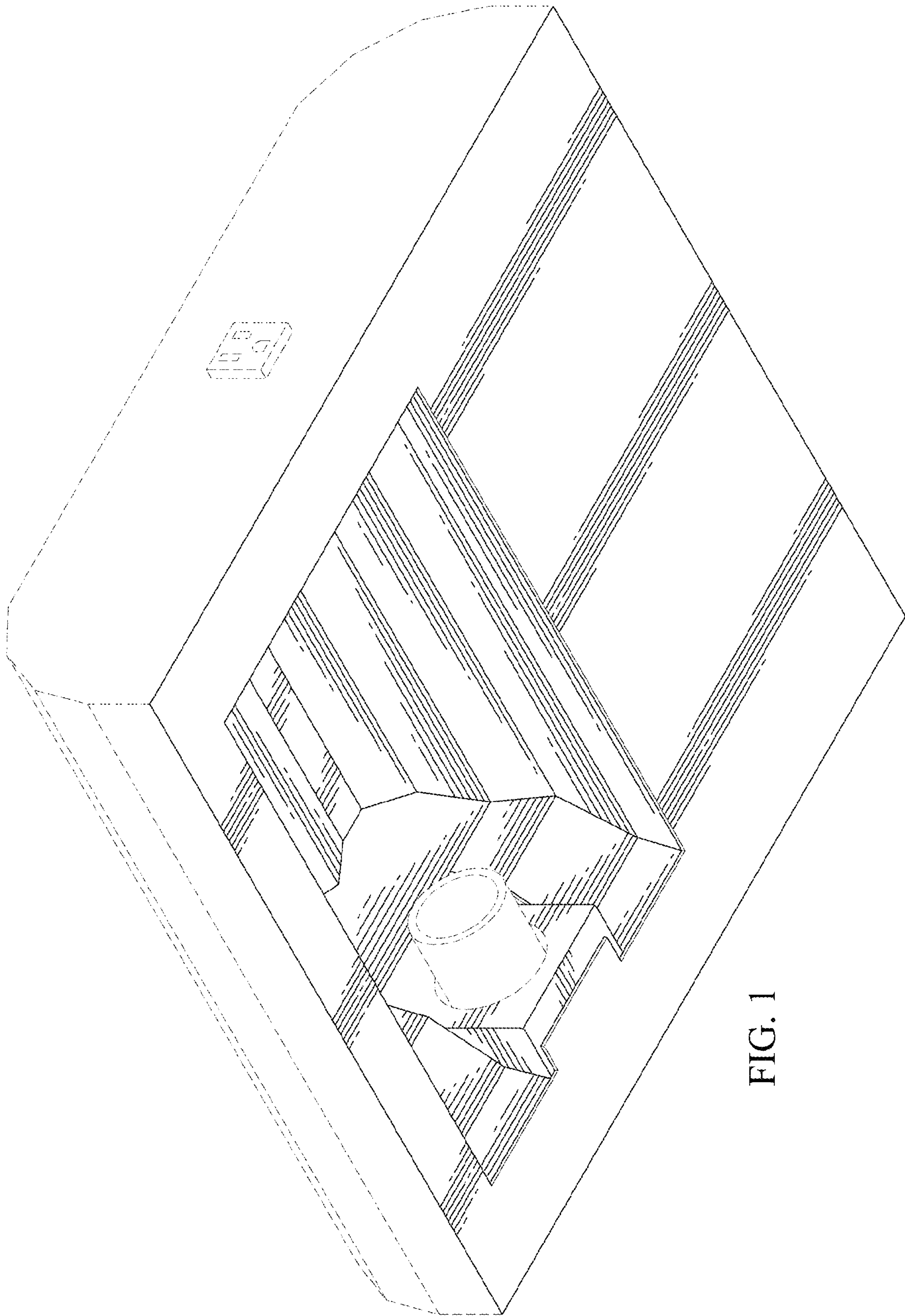

FIG. 1

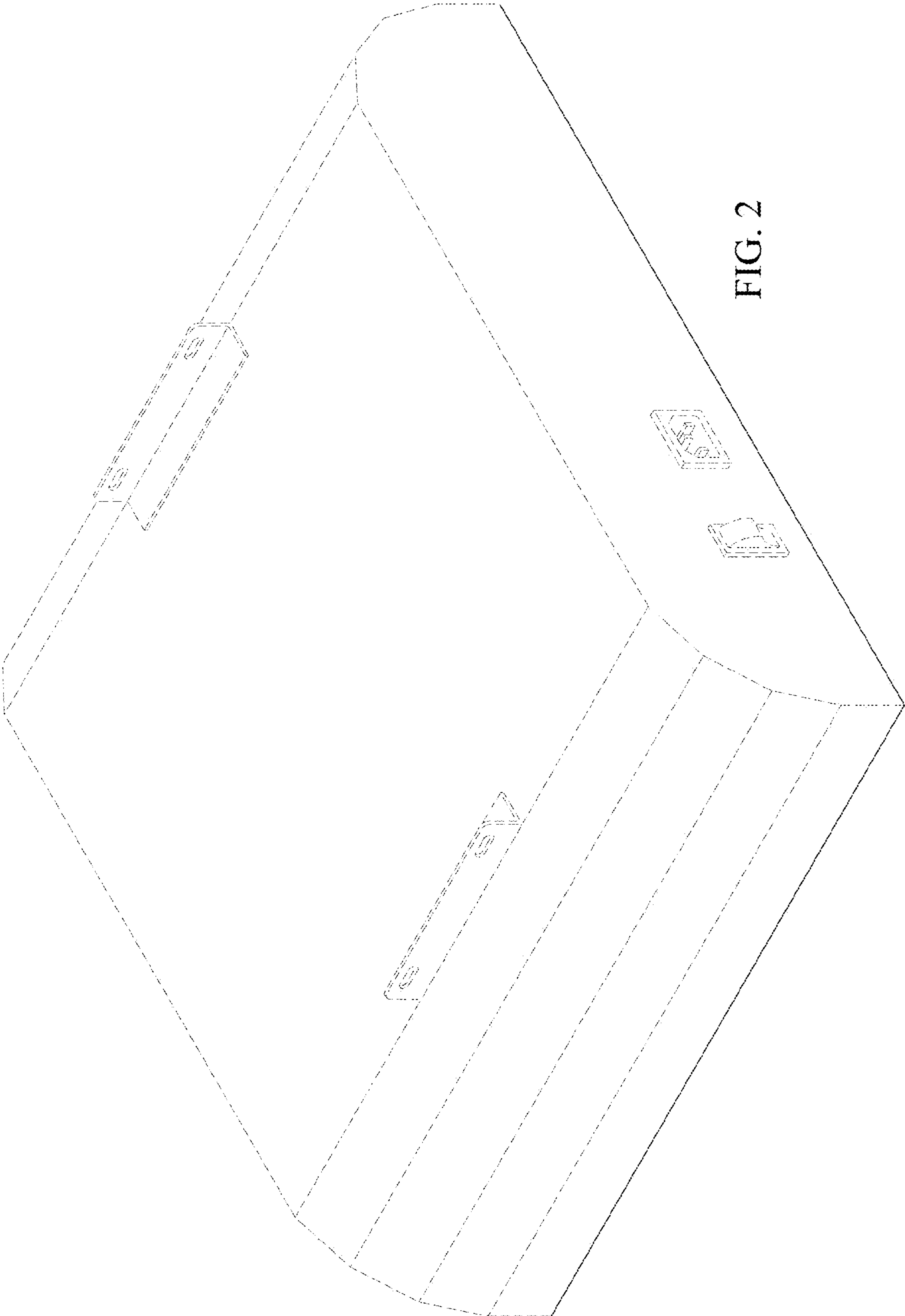

FIG. 2

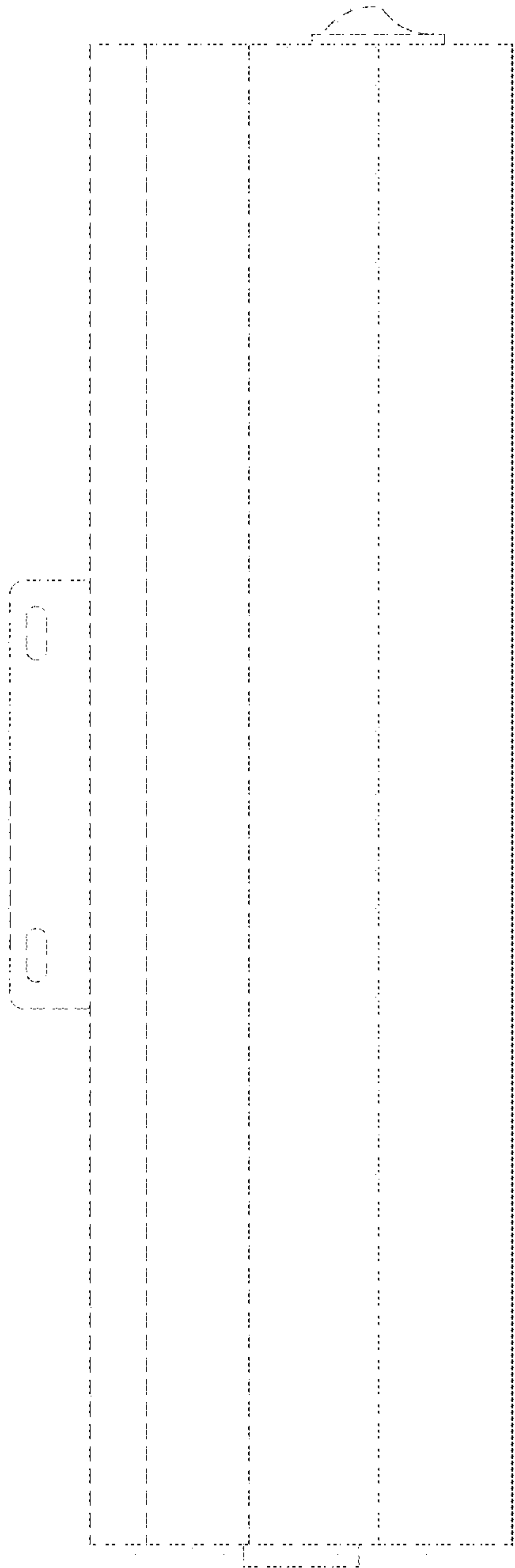

FIG. 3

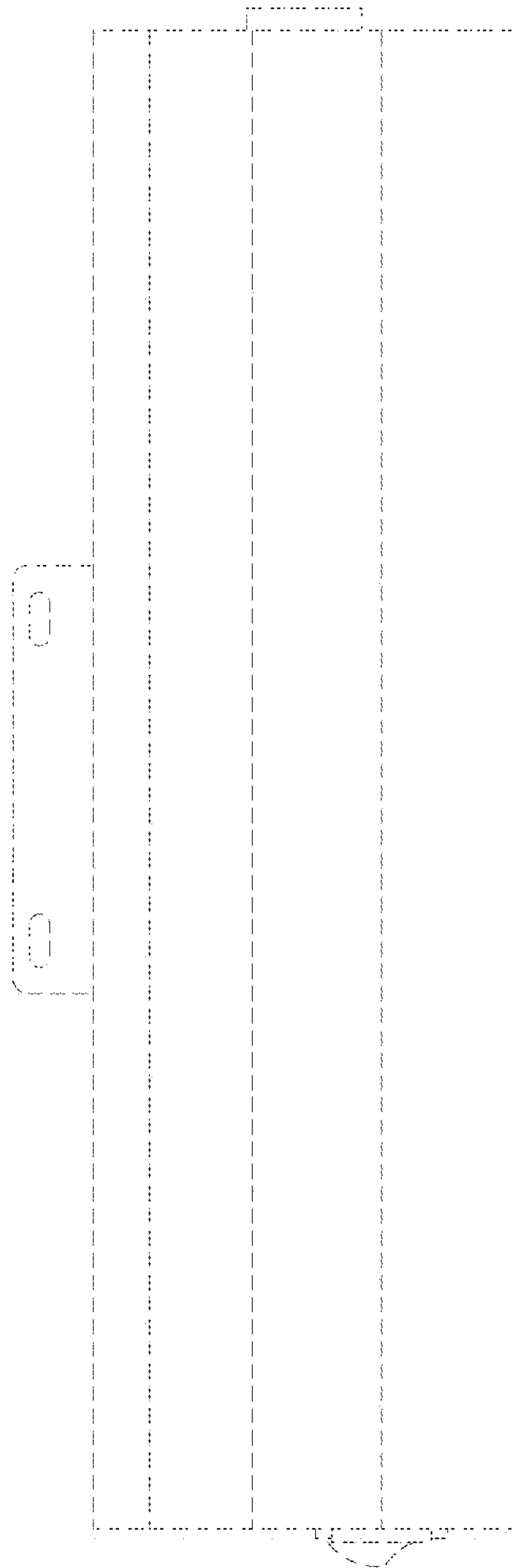

FIG. 4

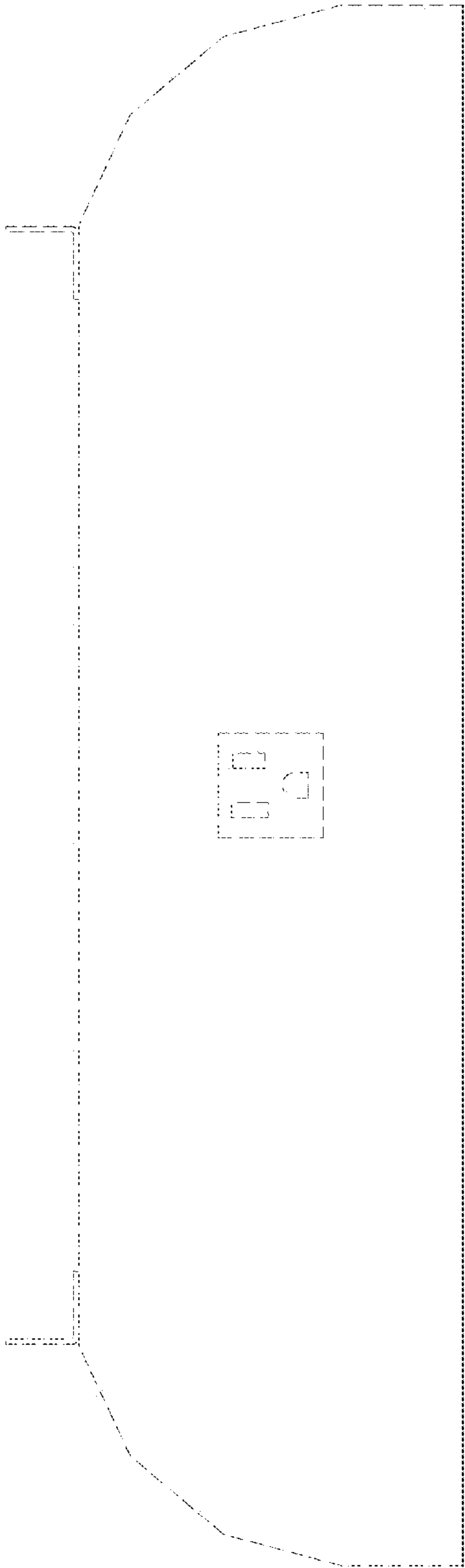

FIG. 5

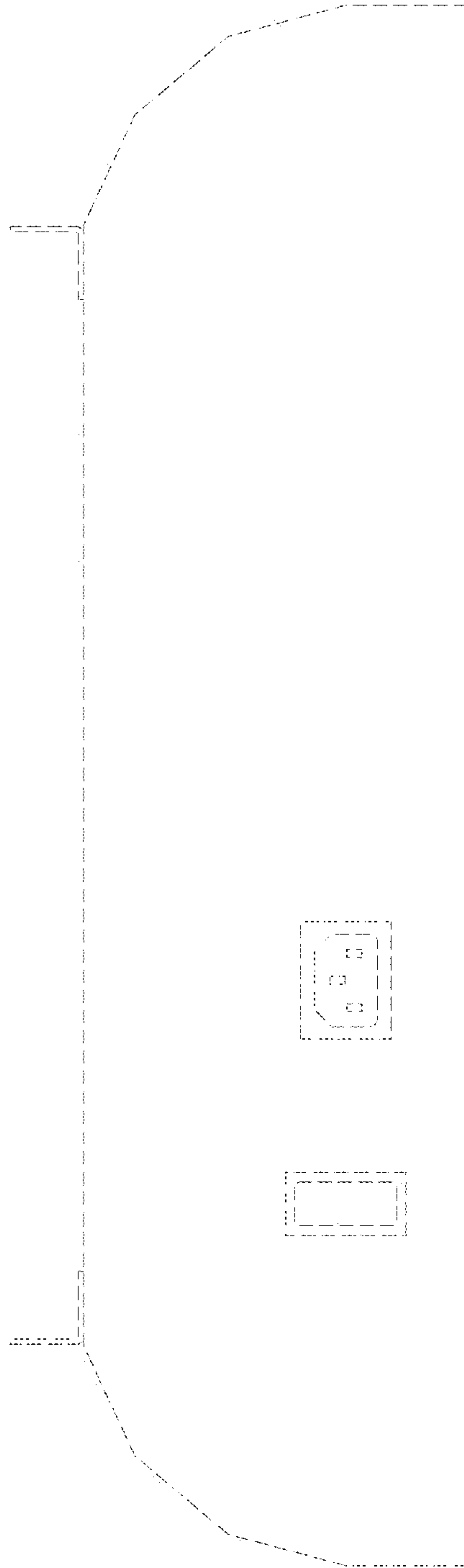
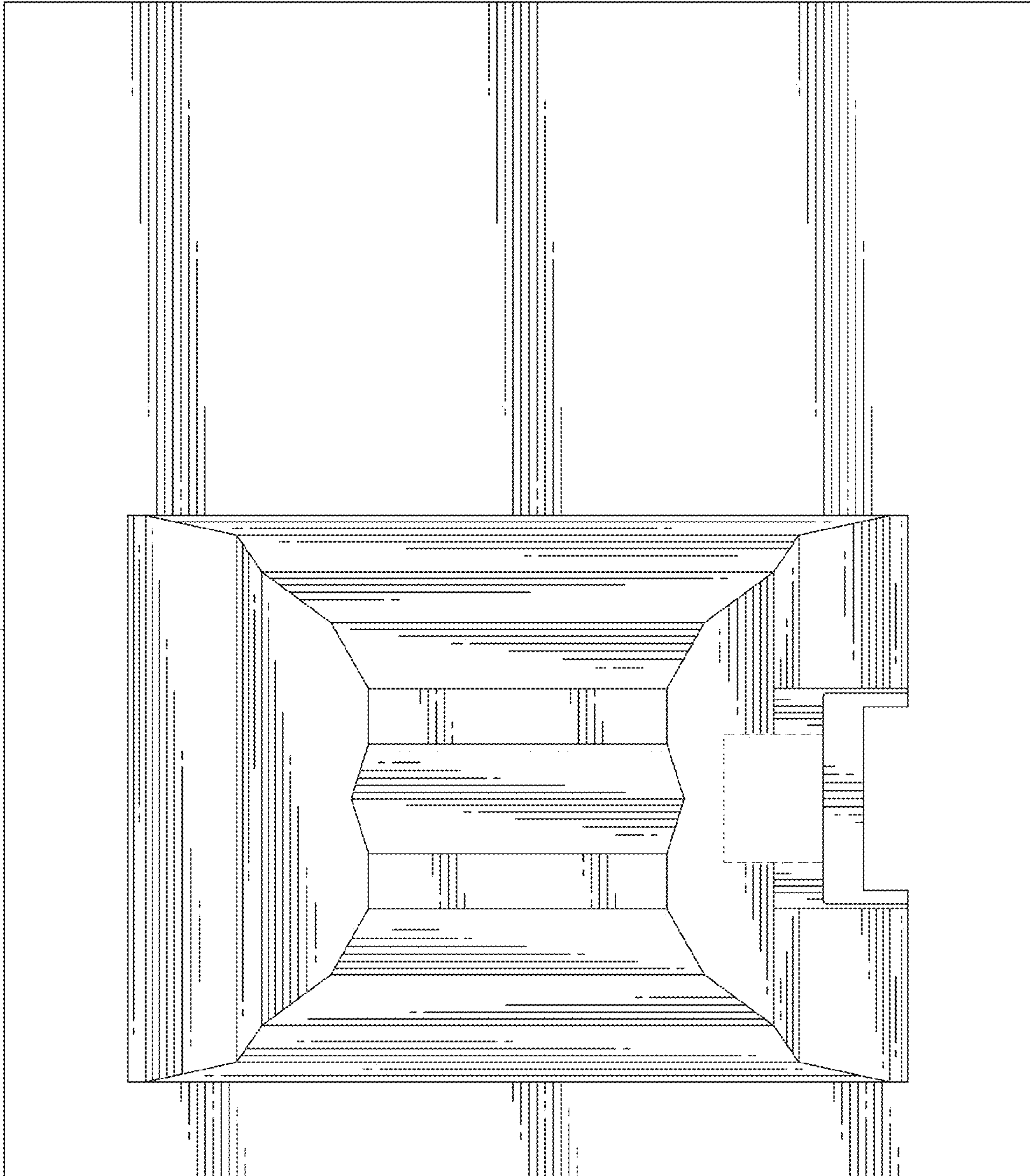

FIG. 6

FIG. 7



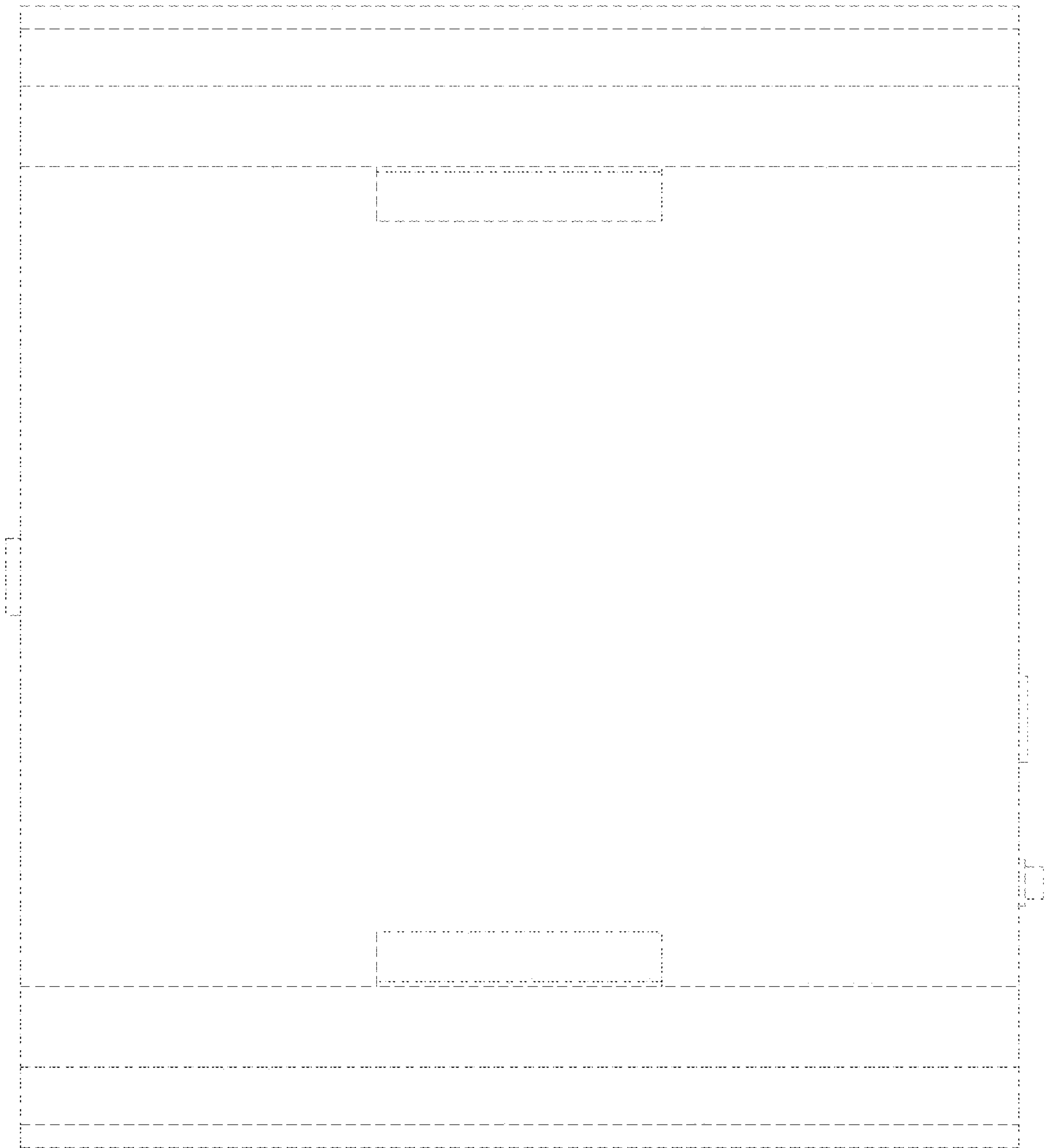

FIG. 8