



US00D912877S

(12) **United States Design Patent**  
**Reynolds**

(10) **Patent No.:** **US D912,877 S**

(45) **Date of Patent:** **\*\* Mar. 9, 2021**

(54) **LIGHT FIXTURE**

(71) Applicant: **HGCI, Inc.**, Las Vegas, NV (US)

(72) Inventor: **Christopher Reynolds**, Vancouver, WA (US)

(73) Assignee: **HGCI, Inc.**, Las Vegas, NV (US)

(\*\*) Term: **15 Years**

(21) Appl. No.: **29/695,187**

(22) Filed: **Jun. 17, 2019**

**Related U.S. Application Data**

(63) Continuation of application No. 29/623,272, filed on Oct. 24, 2017, now Pat. No. Des. 851,804, which is a continuation of application No. 29/576,151, filed on Aug. 31, 2016, now Pat. No. Des. 804,079.

(51) **LOC (13) Cl.** ..... **26-04**

(52) **U.S. Cl.**  
USPC ..... **D26/76**

(58) **Field of Classification Search**  
USPC ..... D26/72, 74, 76, 78–83, 85, 86, 88, 90, D26/93, 111, 113, 118, 119, 120, 121, D26/122, 138, 139, 140, 141, 142, 152  
CPC ..... F21S 2/00; F21S 4/00; F21S 4/003; F21S 4/005; F21S 4/006; F21S 4/007; F21S 4/008; F21S 6/00; F21S 8/00; F21S 8/024; F21S 8/026; F21S 8/031; F21S 8/033; F21S 8/035–037; F21S 8/04; F21S 8/043; F21S 8/063  
See application file for complete search history.

(56) **References Cited**

**U.S. PATENT DOCUMENTS**

D796,728 S \* 9/2017 Reynolds ..... D26/118  
D797,350 S \* 9/2017 Reynolds ..... D26/118  
D804,078 S \* 11/2017 Reynolds ..... D26/78

D804,079 S \* 11/2017 Reynolds ..... D26/78  
D822,882 S \* 7/2018 Reynolds ..... D26/118  
D826,467 S \* 8/2018 Reynolds ..... D26/118  
D837,442 S \* 1/2019 Reynolds ..... D26/118  
D842,532 S \* 3/2019 Reynolds ..... D26/118  
D848,663 S \* 5/2019 Reynolds ..... D26/118  
D848,664 S \* 5/2019 Reynolds ..... D26/118  
D851,804 S \* 6/2019 Reynolds ..... D26/76  
D857,285 S \* 8/2019 Reynolds ..... D26/118  
D873,467 S \* 1/2020 Reynolds ..... D26/76  
D881,445 S \* 4/2020 Reynolds ..... D26/118

(Continued)

*Primary Examiner* — Natasha Vujcic

(74) *Attorney, Agent, or Firm* — Ulmer & Berne LLP

(57) **CLAIM**

The ornamental design for a light fixture, as shown and described.

**DESCRIPTION**

FIG. 1 is a perspective view of a light fixture, as viewed from below, showing my new design;

FIG. 2 is a perspective view of the light fixture shown in FIG. 1, as viewed from above;

FIG. 3 is a left side view of the light fixture shown in FIG. 1;

FIG. 4 is a right side view of the light fixture shown in FIG. 1;

FIG. 5 is a front elevation view of the light fixture shown in FIG. 1;

FIG. 6 is a rear elevation view of the light fixture shown in FIG. 1;

FIG. 7 is a bottom plan view of the light fixture shown in FIG. 1; and,

FIG. 8 is a top plan view of the light fixture shown in FIG. 1.

The broken-line disclosure shown in the views is understood to represent portions of the article in which the claimed design is embodied, but which form no part of the claimed design.

**1 Claim, 6 Drawing Sheets**

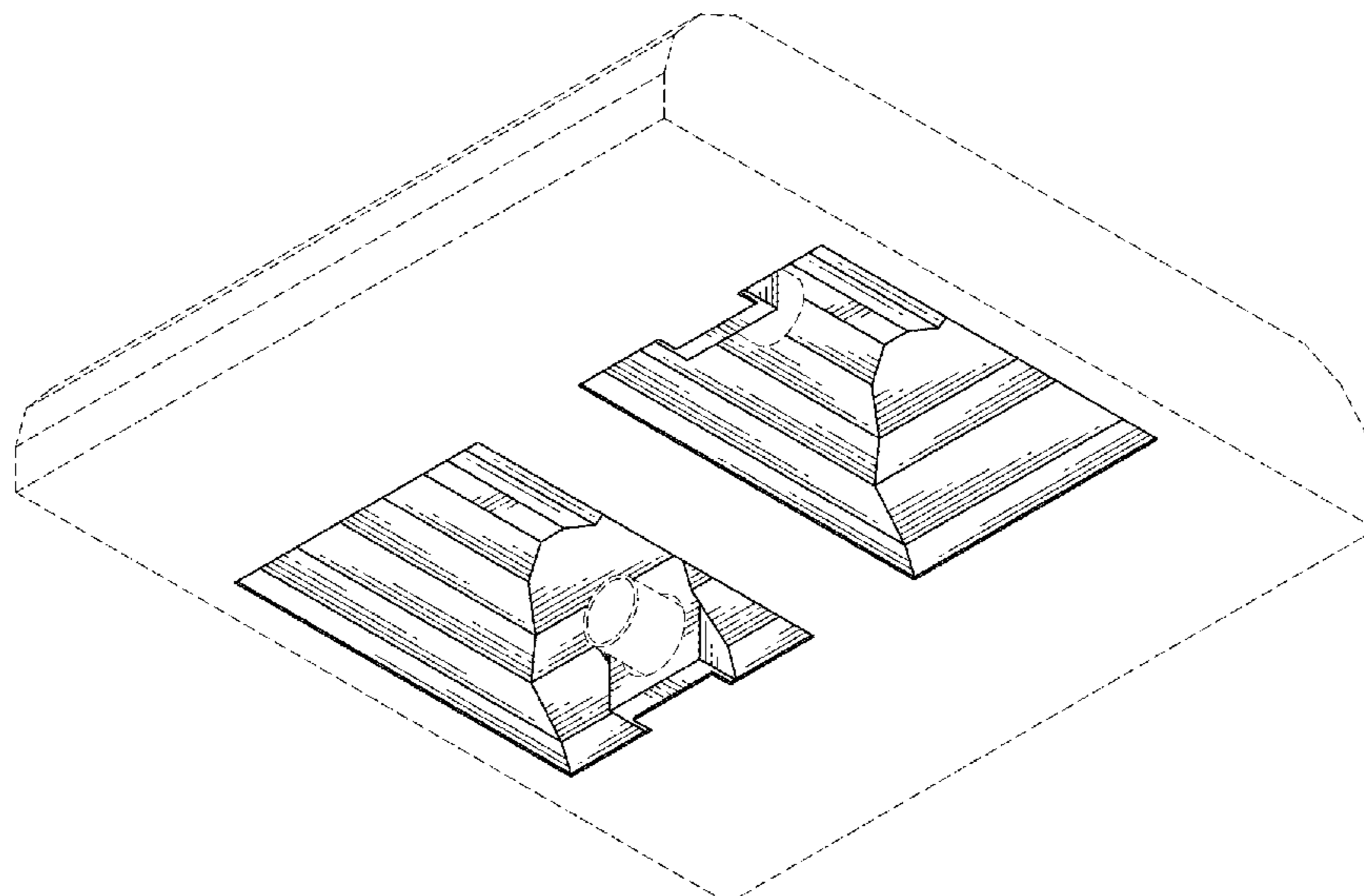

(56)

**References Cited**

U.S. PATENT DOCUMENTS

D894,470 S \* 8/2020 Reynolds ..... D26/118  
D897,028 S \* 9/2020 Reynolds ..... D26/118

\* cited by examiner

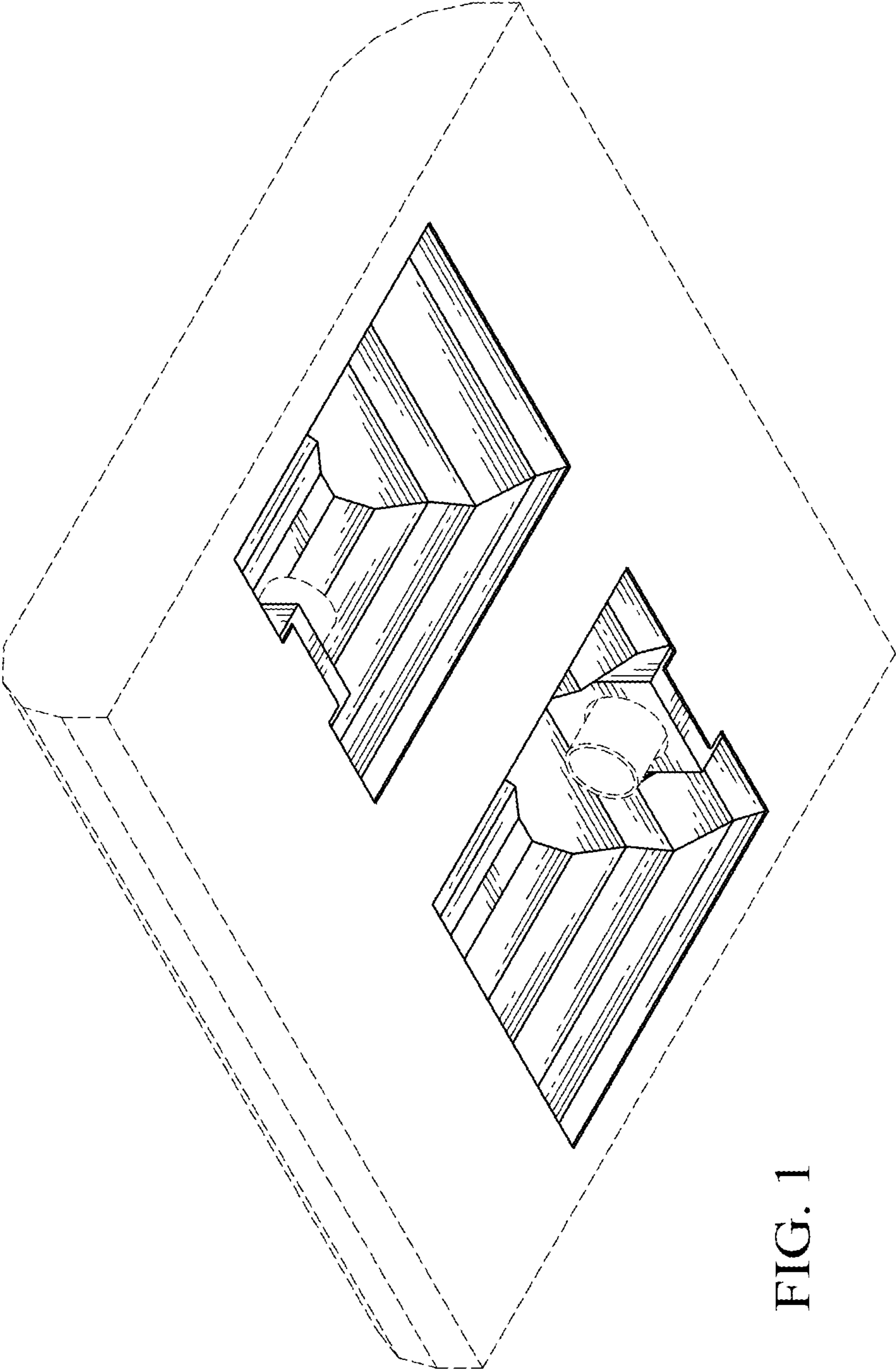

FIG. 1

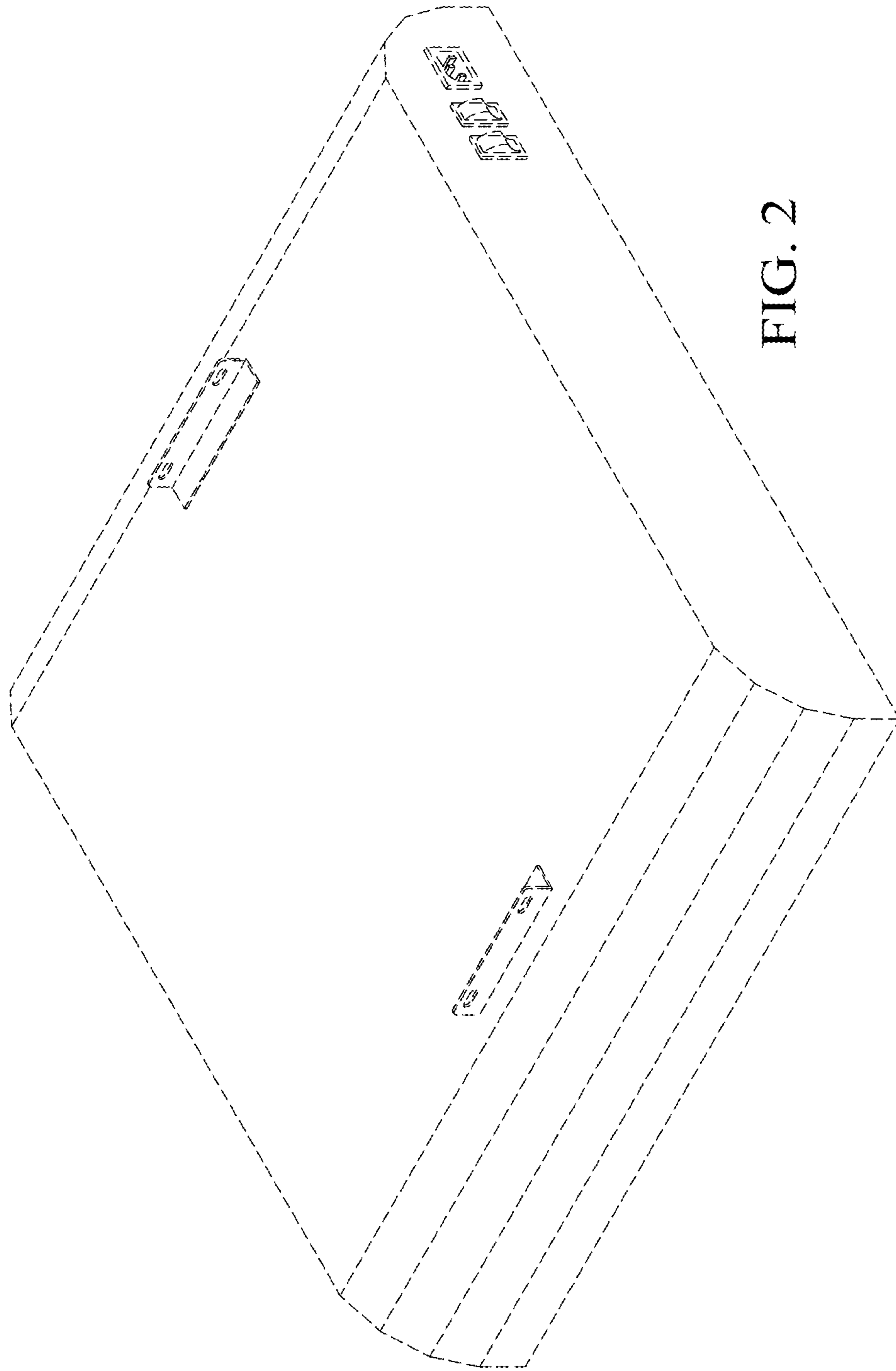

FIG. 2

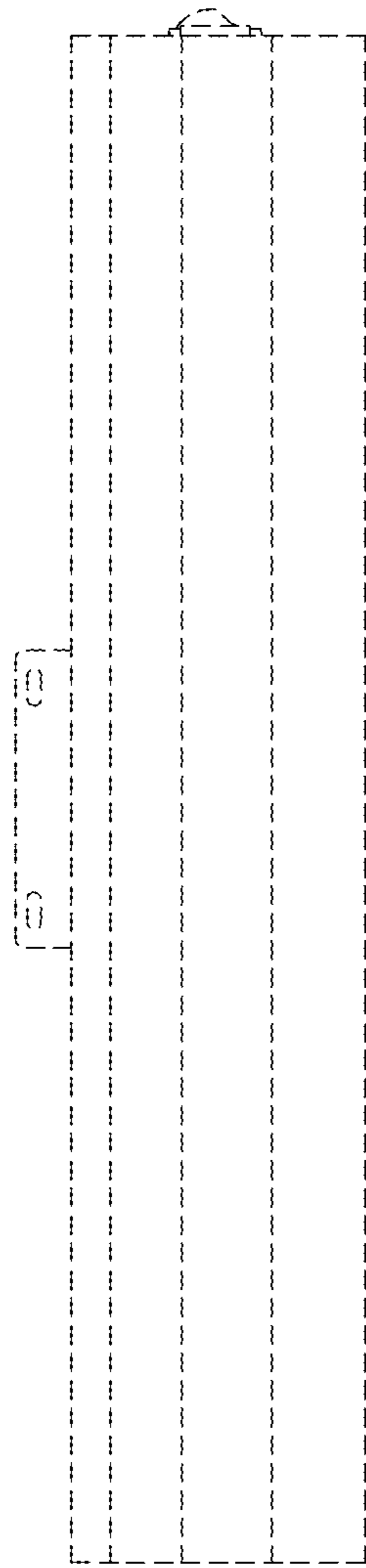

FIG. 3

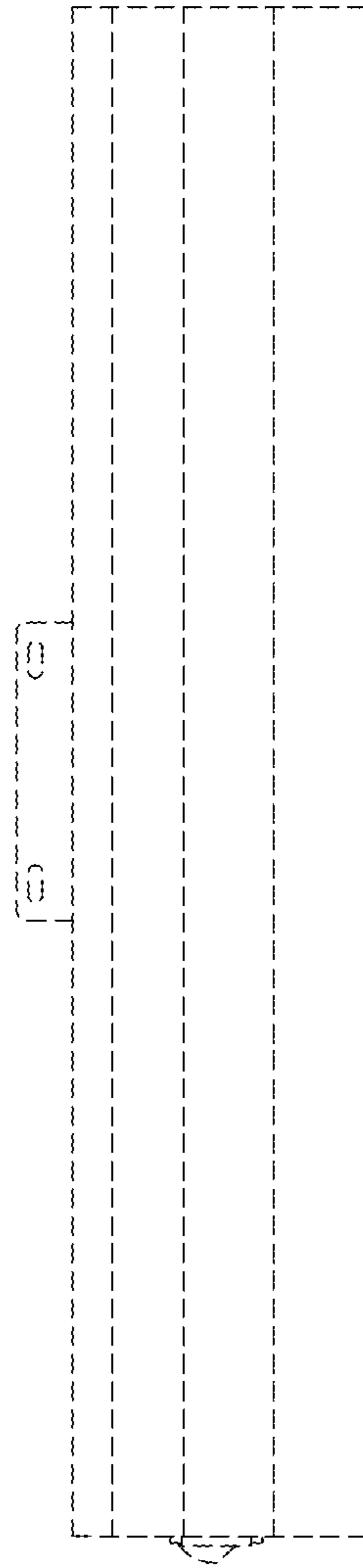

FIG. 4

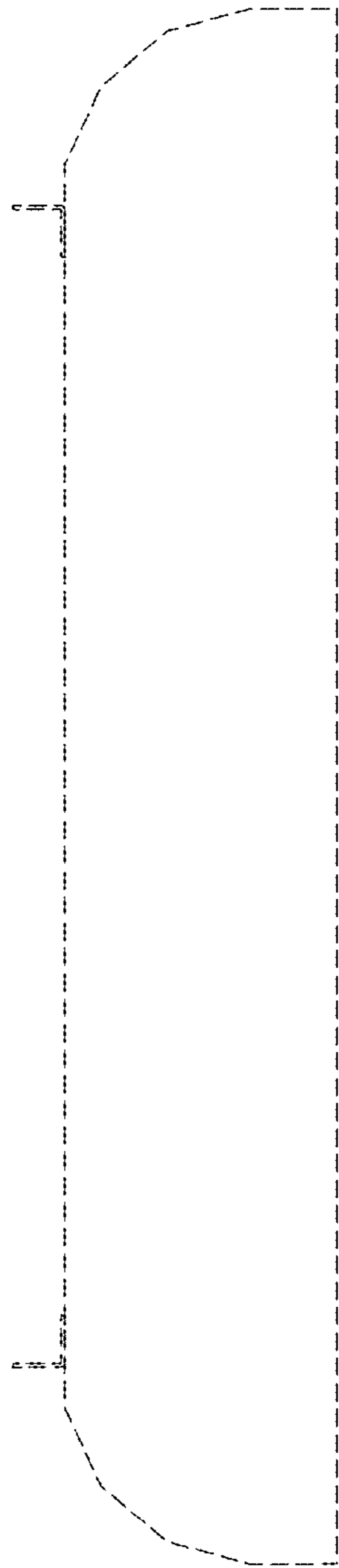

FIG. 5



FIG. 6

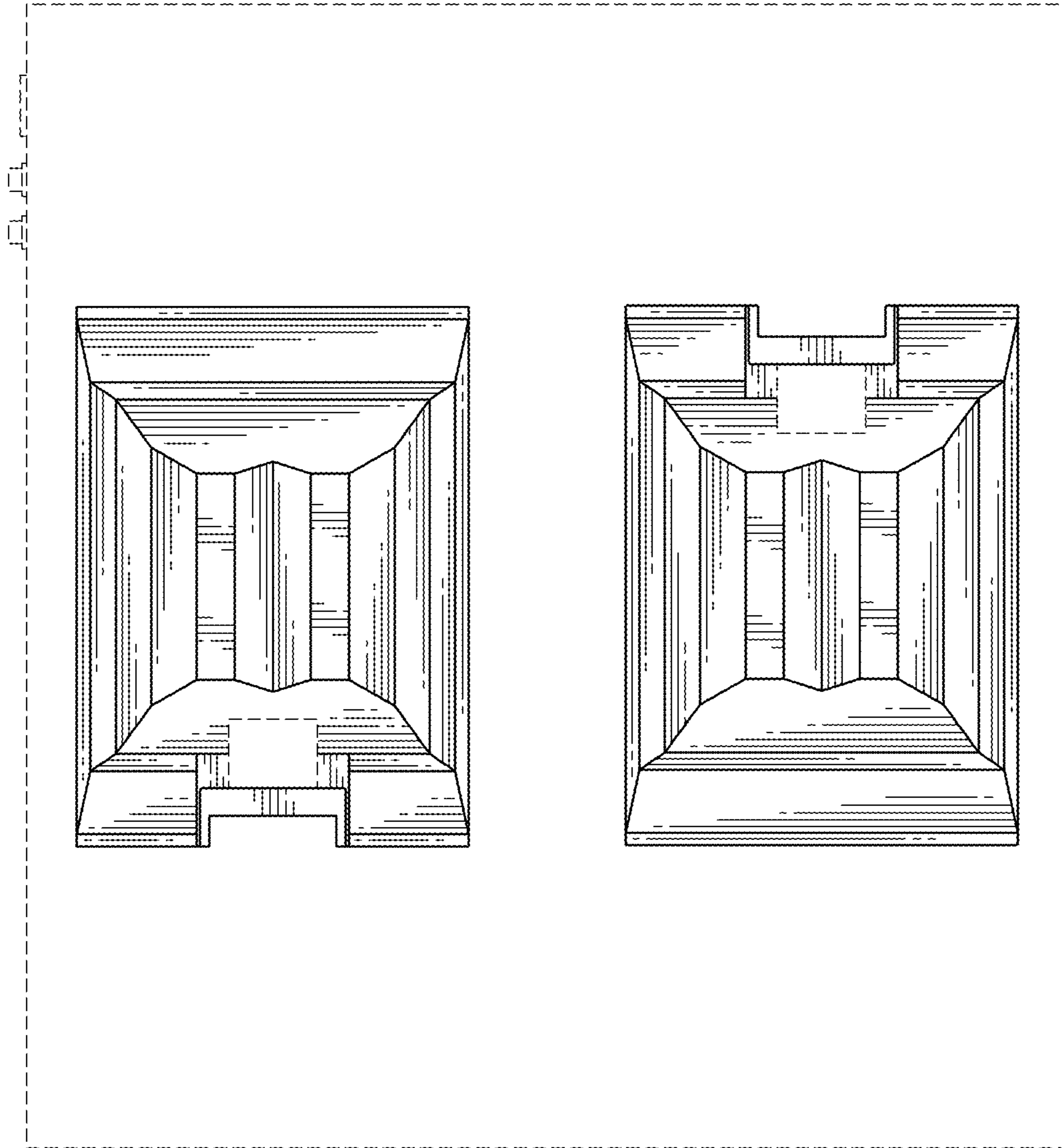

FIG. 7

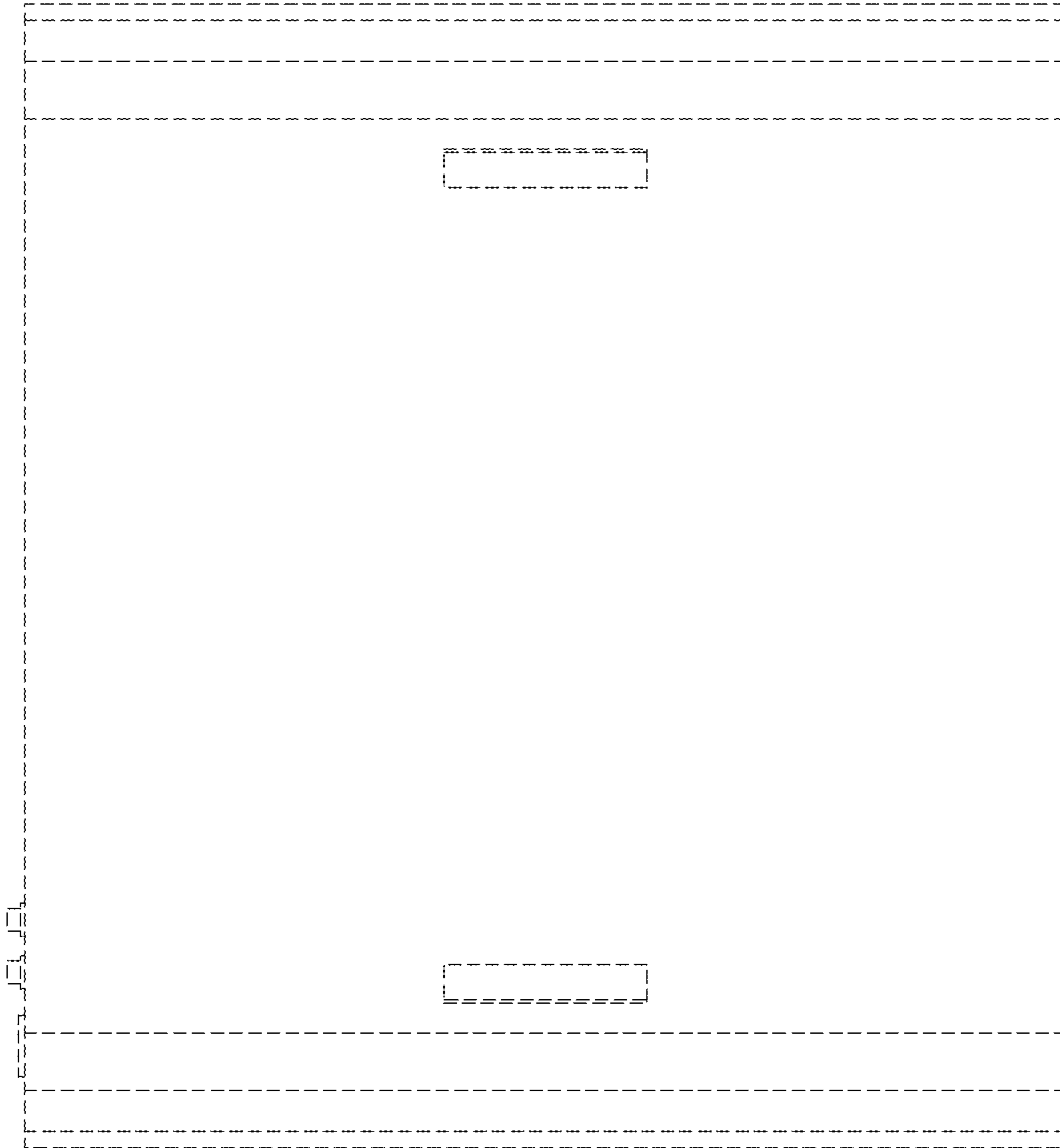

FIG. 8