



US00D912846S

(12) **United States Design Patent**
Wass et al.

(10) **Patent No.:** **US D912,846 S**
(45) **Date of Patent:** **** Mar. 9, 2021**

(54) **GARAGE**

D335,541 S * 5/1993 Rosario-Cartagena D25/56
D826,428 S * 8/2018 Schuette D25/61
D880,005 S * 3/2020 Bunn D25/56

(71) Applicant: **Anton Wass, Väddö (SE)**

(72) Inventors: **Anton Wass, Väddö (SE); Henric Pettersson, Väddö (SE)**

FOREIGN PATENT DOCUMENTS

(73) Assignee: **Anton Wass, Väddö (SE)**

AT 48304-0001 * 3/2002
DE 402012000851-0001 * 5/2012
EM 001835075-0002 * 10/2011
KR 300835062.0000 * 1/2016

(**) Term: **15 Years**

* cited by examiner

(21) Appl. No.: **29/672,988**

(22) Filed: **Dec. 11, 2018**

Primary Examiner — Leanne Was-Englehart

(30) **Foreign Application Priority Data**

(74) *Attorney, Agent, or Firm* — Cooper Legal Group, LLC; Ronald M. Kachmarik

Jun. 13, 2018 (EM) 005309234

(51) **LOC (13) Cl.** **25-03**

(52) **U.S. Cl.**

USPC **D25/56**

(58) **Field of Classification Search**

USPC D25/17, 22, 55, 56, 57, 61

CPC E04B 1/34326; E04H 6/00; E04H 6/02;

E04H 6/025; E04H 6/44; E04H 1/12;

E04H 1/1205; E04H 1/1211; E04H 15/18;

E04H 15/34; E04H 15/46; E04H 15/58;

Y10S 52/14; H02S 20/00

See application file for complete search history.

(56) **References Cited**

U.S. PATENT DOCUMENTS

D196,231 S * 9/1963 Flagg D25/56
4,772,172 A * 9/1988 Rosen B66F 7/04

414/240

(57) **CLAIM**

The ornamental design for a garage, as shown and described.

DESCRIPTION

FIG. 1 is a first perspective view of a garage, showing the new design;

FIG. 2 is a second perspective view thereof;

FIG. 3 is a first side view thereof;

FIG. 4 is a second side view thereof;

FIG. 5 is a third side view thereof; and,

FIG. 6 is a top view thereof.

1 Claim, 3 Drawing Sheets

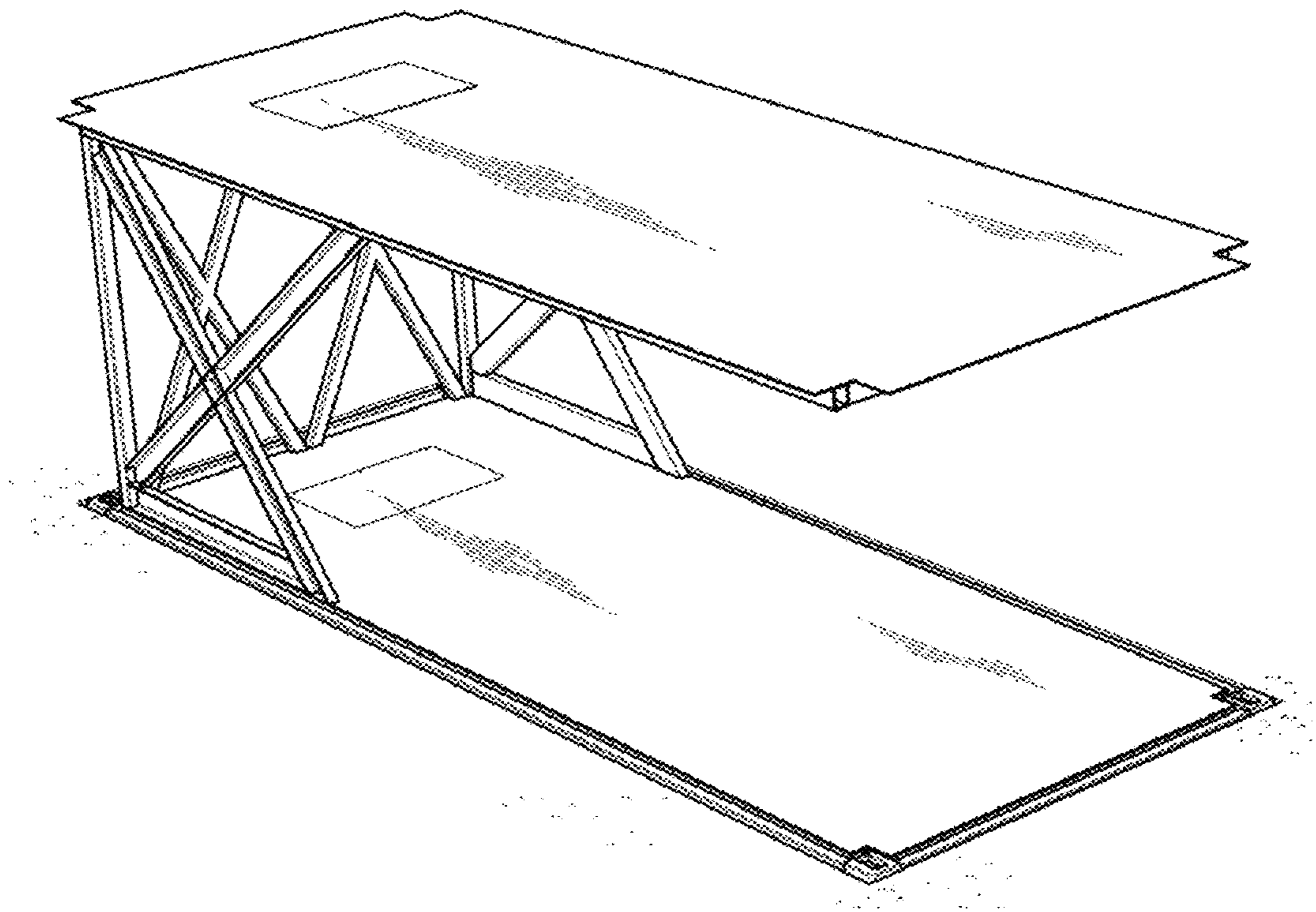

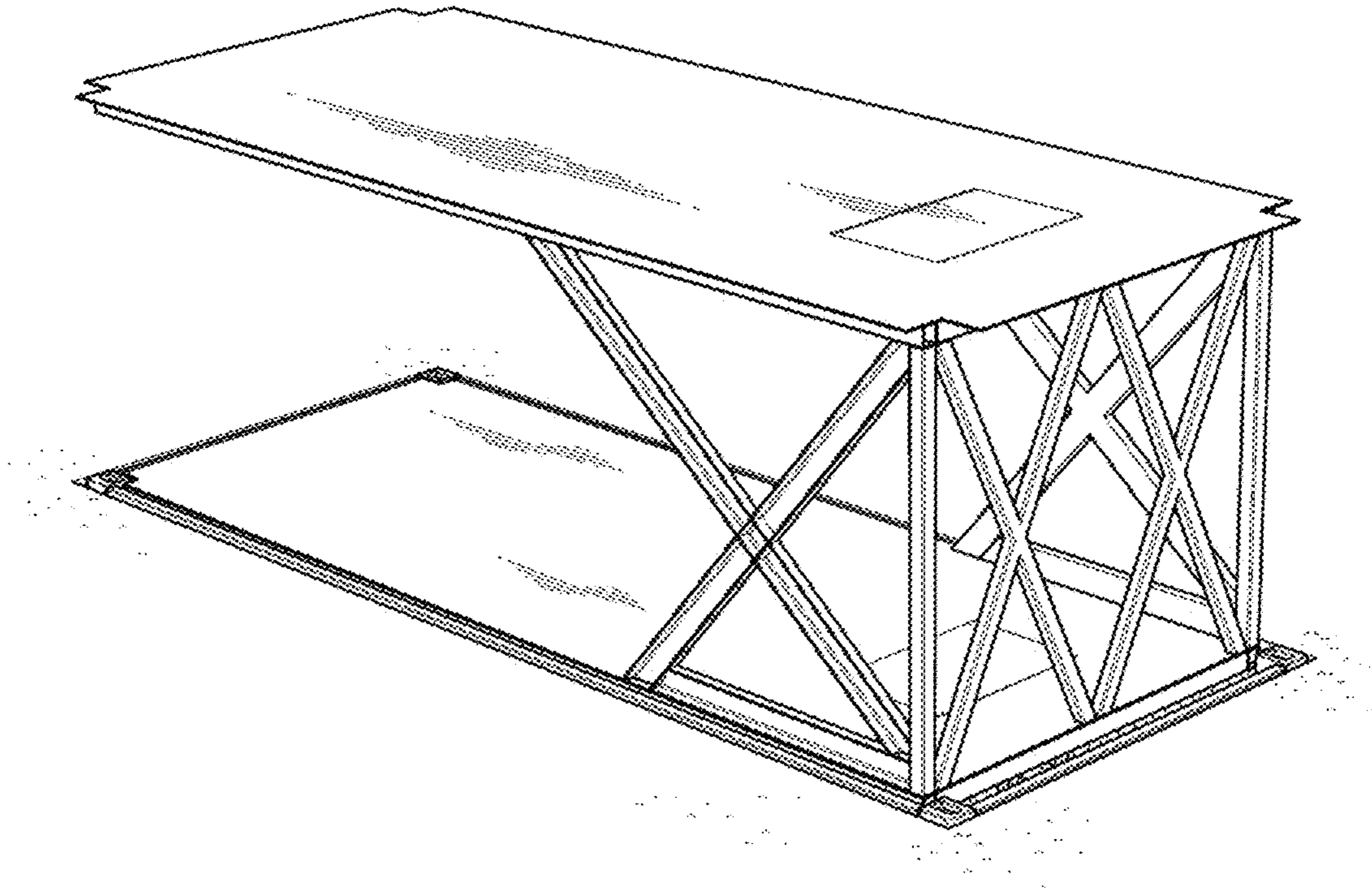

FIG. 1

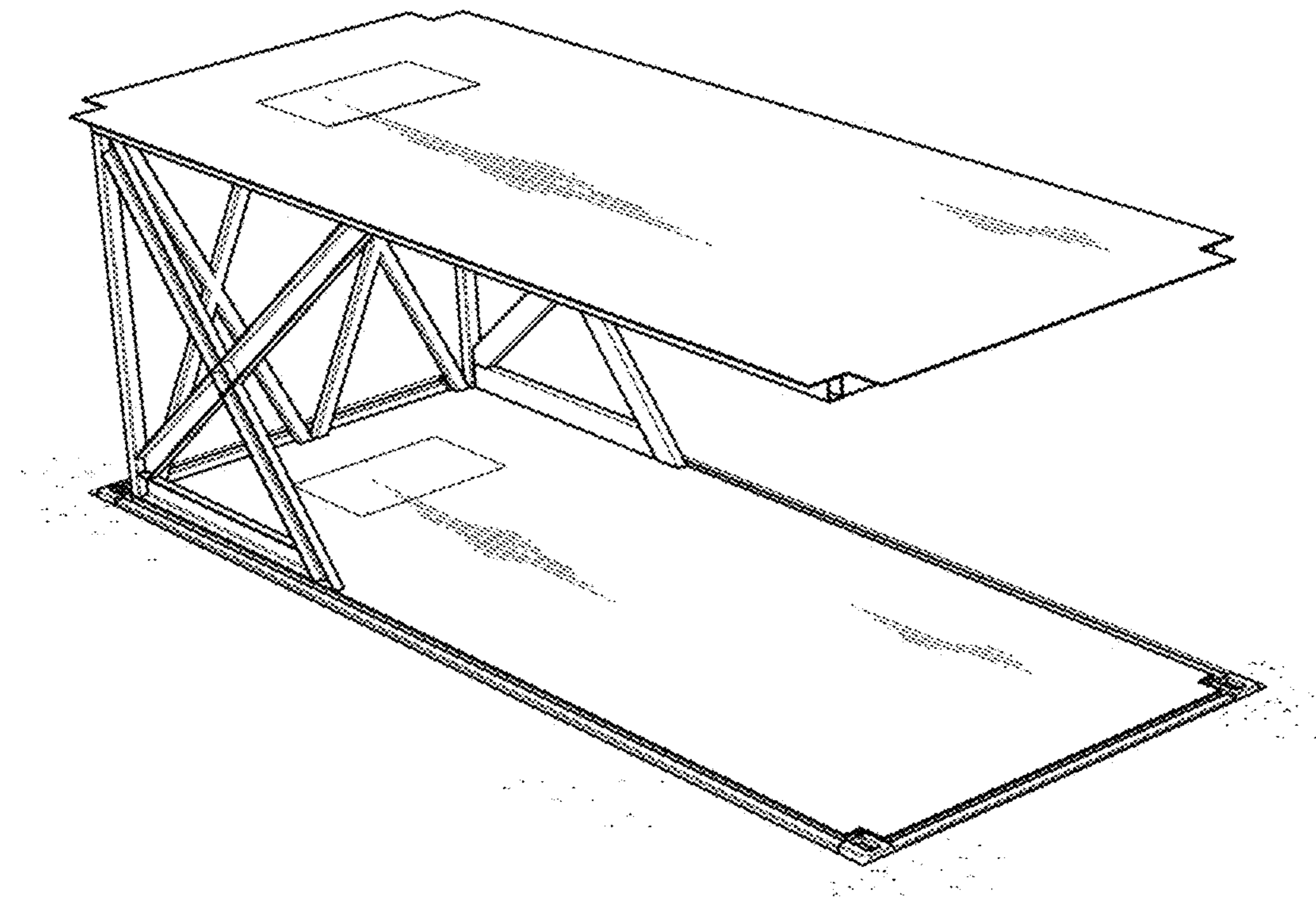

FIG. 2

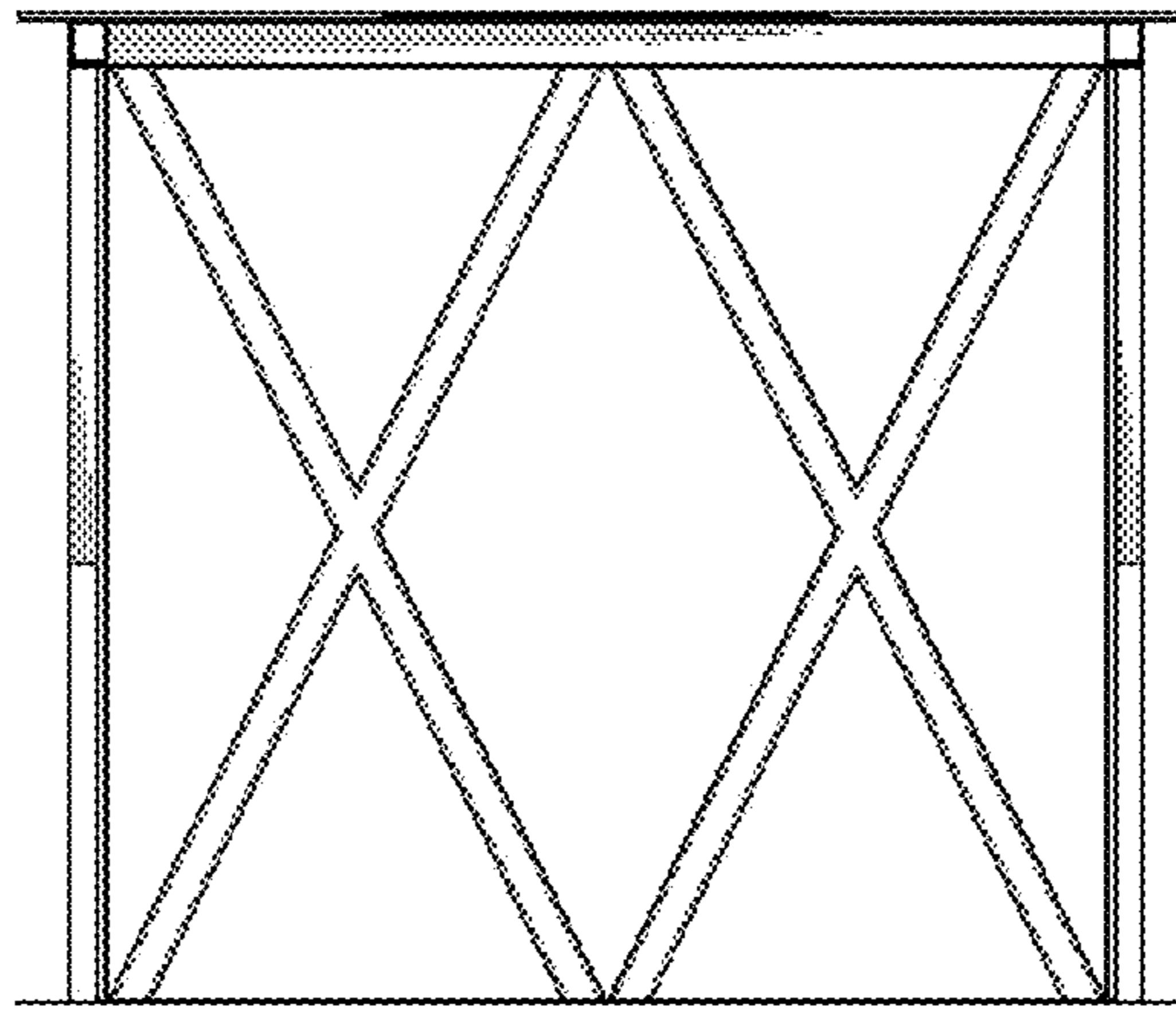

FIG. 3

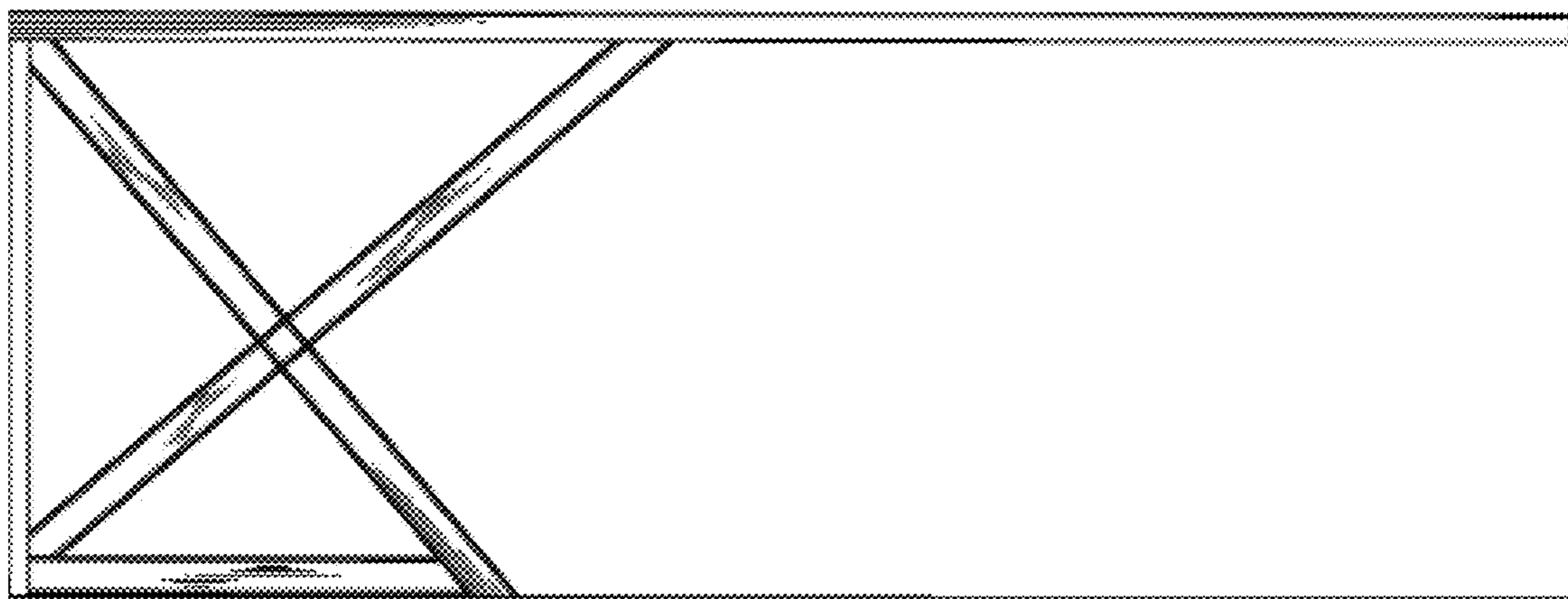

FIG. 4

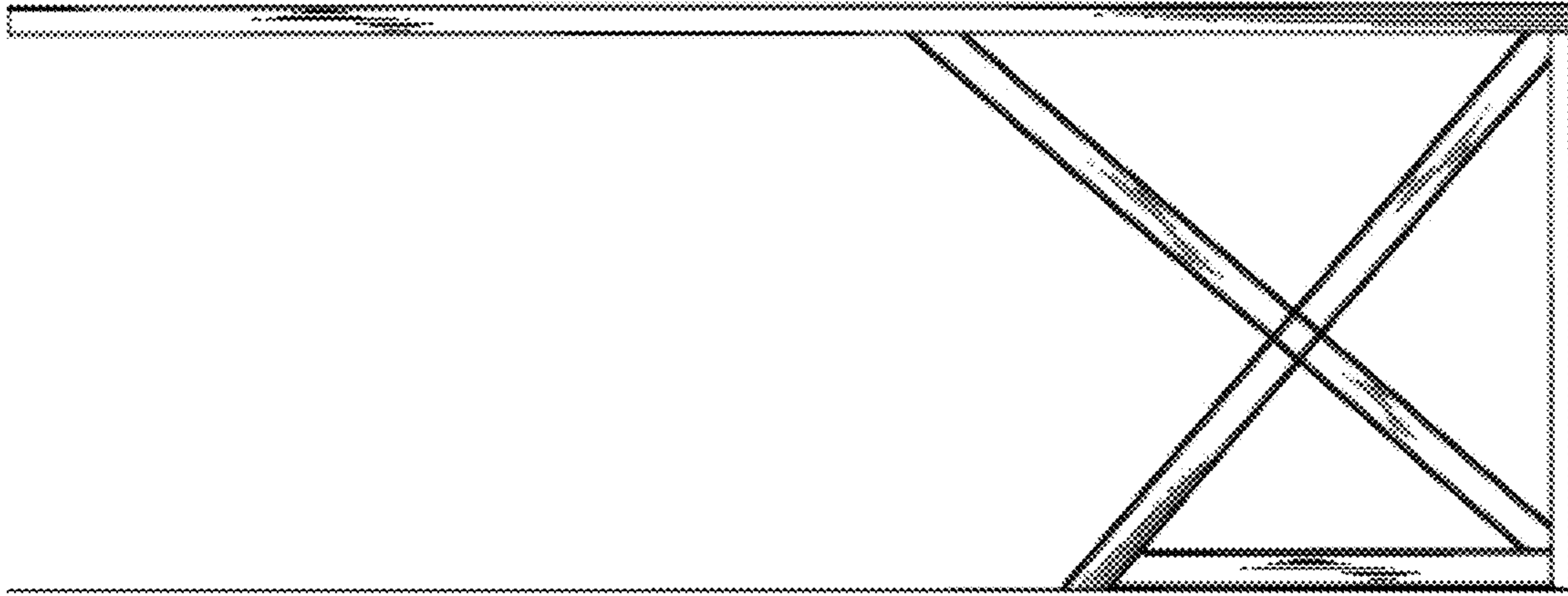

FIG. 5

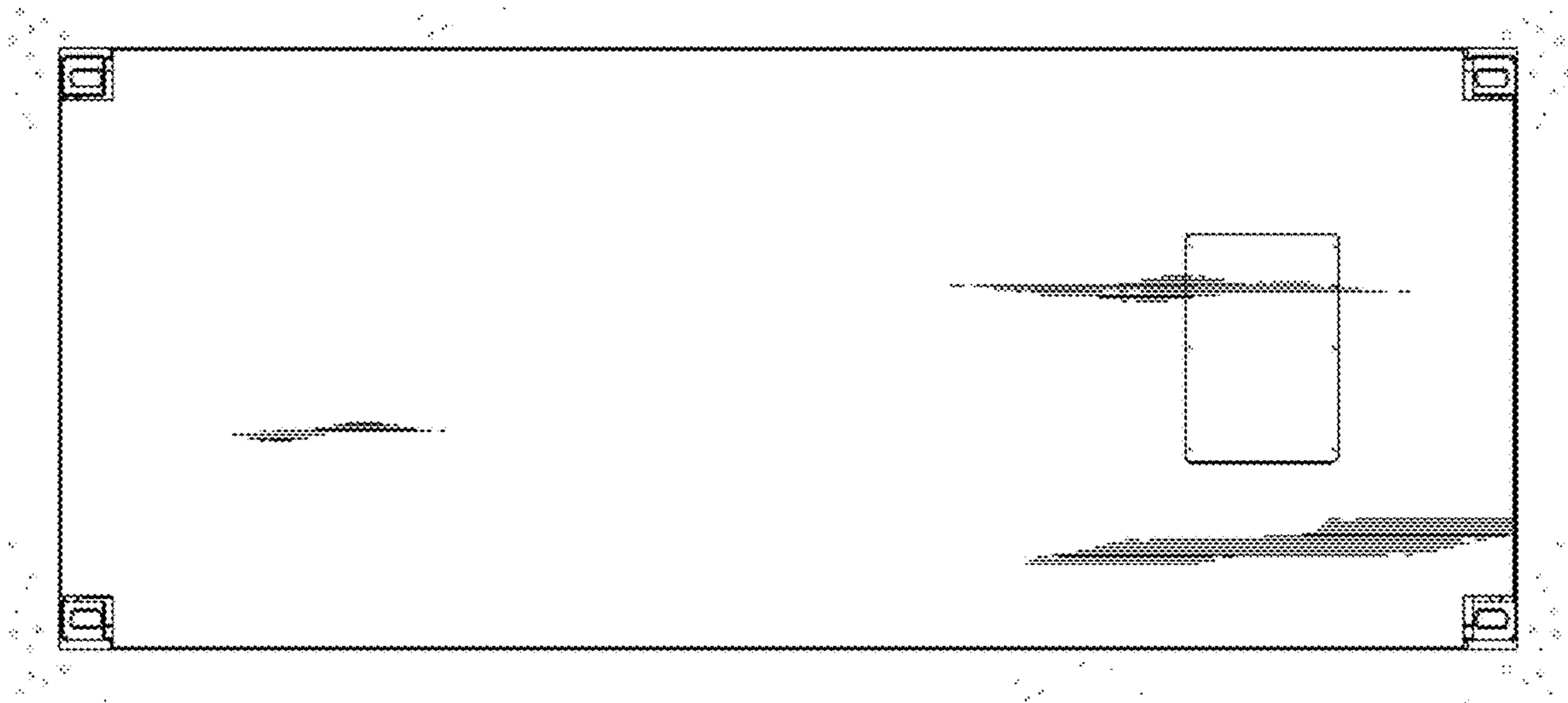

FIG. 6