



US00D912710S

(12) **United States Design Patent**
Choi

(10) **Patent No.:** **US D912,710 S**
(45) **Date of Patent:** **** Mar. 9, 2021**

(54) **LAMINATOR**
(71) Applicant: **FELLOWES INC.**, Itasca, IL (US)
(72) Inventor: **Taiwon Choi**, Glenview, IL (US)
(73) Assignee: **Fellowes Inc.**, Itasca, IL (US)
(**) Term: **15 Years**
(21) Appl. No.: **29/714,214**
(22) Filed: **Nov. 21, 2019**
(51) **LOC (13) Cl.** **15-09**
(52) **U.S. Cl.**
USPC **D15/146**
(58) **Field of Classification Search**
USPC D15/145, 146; D18/50
CPC B65B 31/046; B65B 31/047
See application file for complete search history.

7,392,641 B2 * 7/2008 Abate B65B 31/046
53/374.9
7,540,127 B2 * 6/2009 Sung B65B 31/046
53/434
D597,572 S * 8/2009 Tsai D15/146
D602,966 S * 10/2009 Kiple D15/146
D618,716 S * 6/2010 Huang D15/146
D633,118 S * 2/2011 Beatty D15/146
D658,694 S * 5/2012 Day D15/146
D663,331 S * 7/2012 Day D15/146
D679,739 S * 4/2013 Crutchley D15/146
D686,649 S * 7/2013 Zhou D15/146
D687,079 S * 7/2013 Mueller D15/146
D694,793 S * 12/2013 Cumming D15/146
D763,334 S * 8/2016 Yoshitomi D15/146
D812,662 S * 3/2018 Chang D15/146
D823,913 S * 7/2018 Chou D15/146
D866,624 S * 11/2019 Choi D15/146
D871,470 S * 12/2019 Xu D15/146

(Continued)

Primary Examiner — Patricia A Palasik
(74) *Attorney, Agent, or Firm* — Wood, Phillips, Katz,
Clark & Mortimer

(56) **References Cited**
U.S. PATENT DOCUMENTS

D233,066 S * 10/1974 Bair D15/146
4,156,382 A * 5/1979 Baker B29C 66/861
156/510
4,561,925 A * 12/1985 Skerjanec B29C 66/861
156/379.6
D301,238 S * 5/1989 Makihara D15/146
D339,362 S * 9/1993 Hoover D15/146
5,352,323 A * 10/1994 Chi B65B 51/148
156/583.9
D441,775 S * 5/2001 Cheng D15/146
6,694,710 B2 * 2/2004 Wang B65B 31/06
53/427
D501,859 S * 2/2005 Presta D15/146
D506,214 S * 6/2005 Zepter D15/146
D515,601 S * 2/2006 Sholzberg D15/146
7,003,928 B2 * 2/2006 Patterson B65B 31/06
53/405
7,204,067 B2 * 4/2007 Baptista B65B 31/046
53/405

(57) **CLAIM**

The ornamental design for a laminator, substantially as shown and described.

DESCRIPTION

FIG. 1 is a right front perspective view of a laminator showing my new design;
FIG. 2 is a front view thereof;
FIG. 3 is a top view thereof;
FIG. 4 is a bottom view thereof;
FIG. 5 is a right side view thereof;
FIG. 6 is a left side view thereof; and,
FIG. 7 is a back view thereof.
The portions of the laminator shown in dotted lines do not constitute a part of the claimed design.

1 Claim, 4 Drawing Sheets

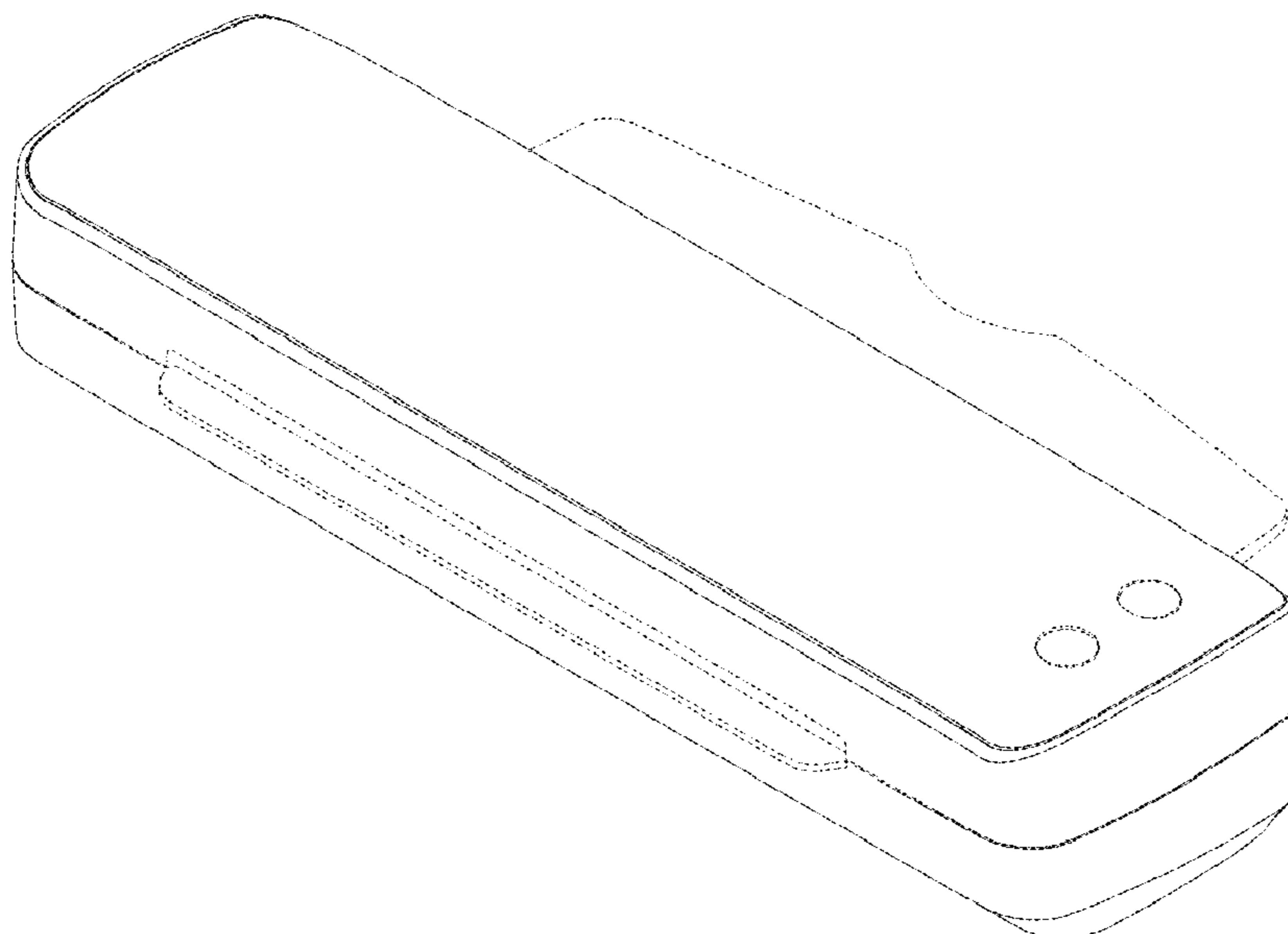

(56)

References Cited

U.S. PATENT DOCUMENTS

D881,245 S * 4/2020 Zheng D15/146
2005/0022480 A1 * 2/2005 Brakes B65B 31/046
53/512

* cited by examiner

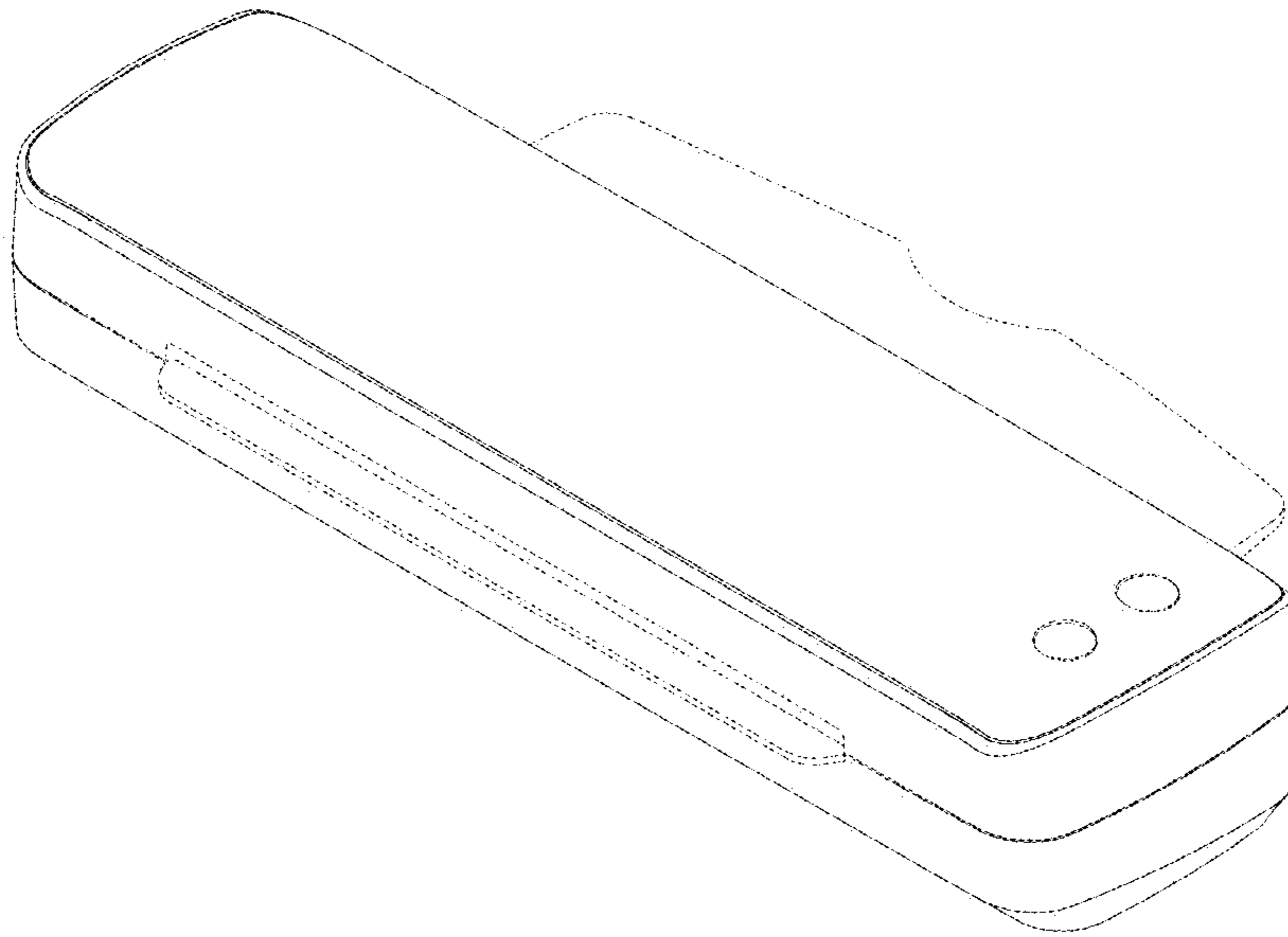

Fig. 1

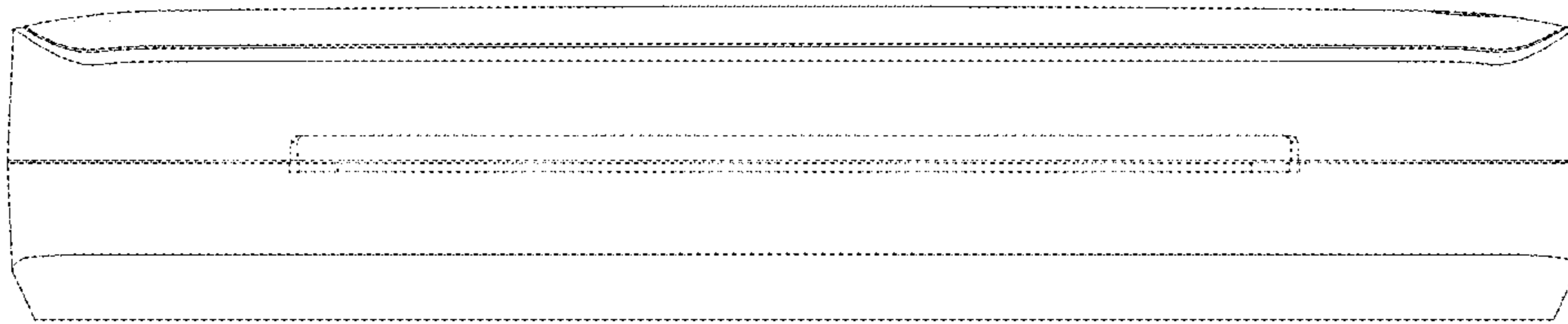

Fig. 2

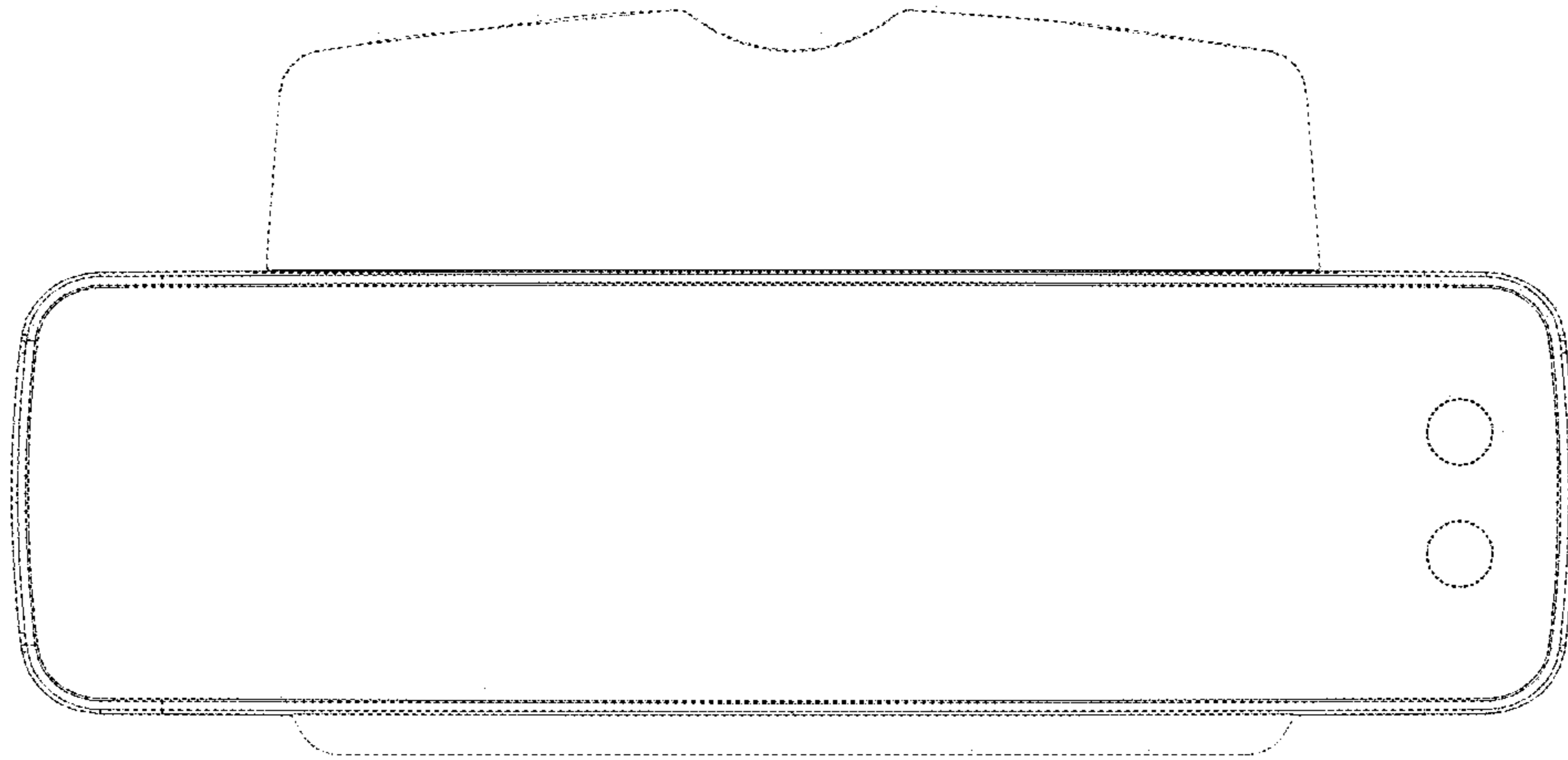

Fig. 3

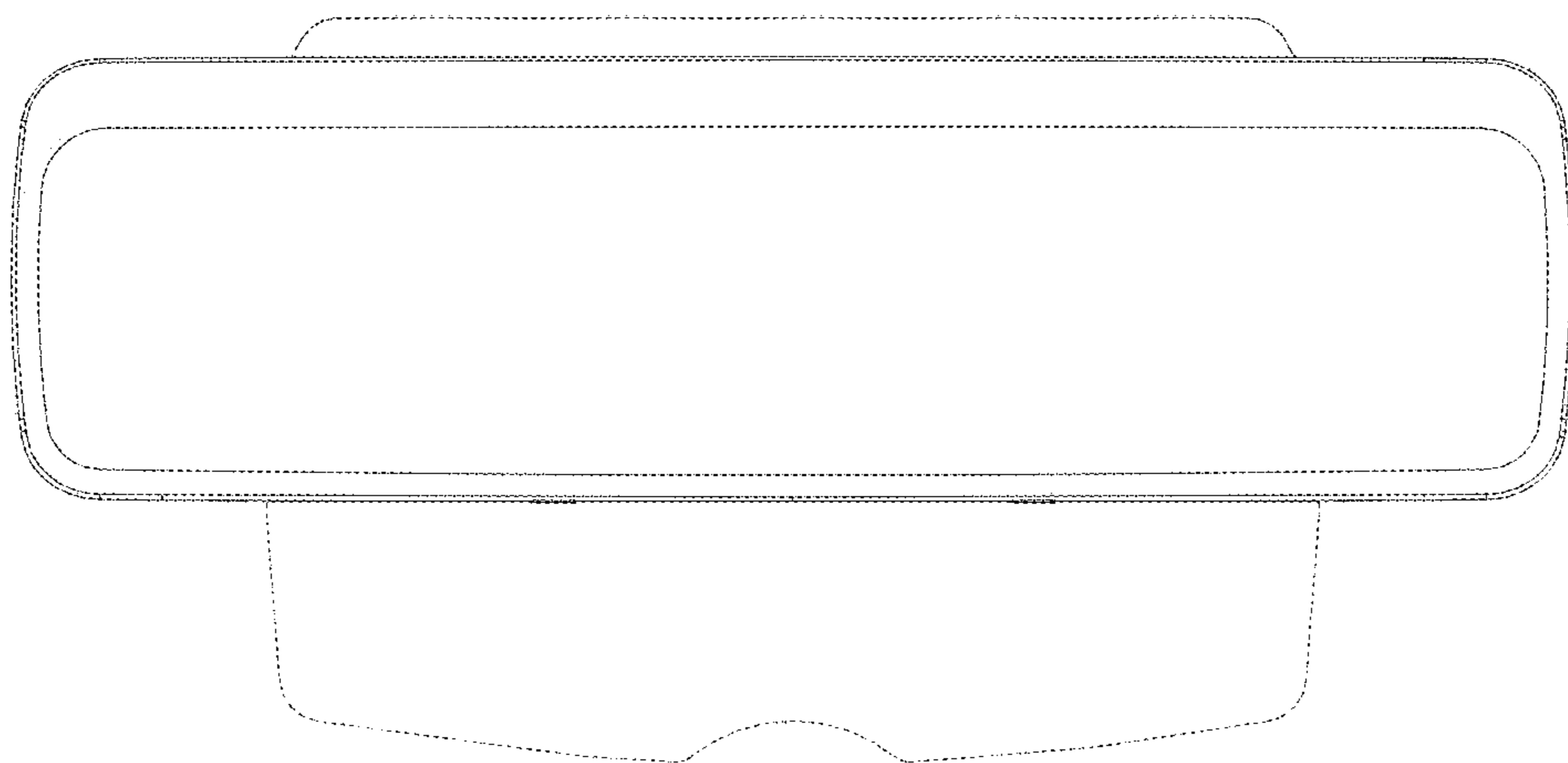

Fig. 4

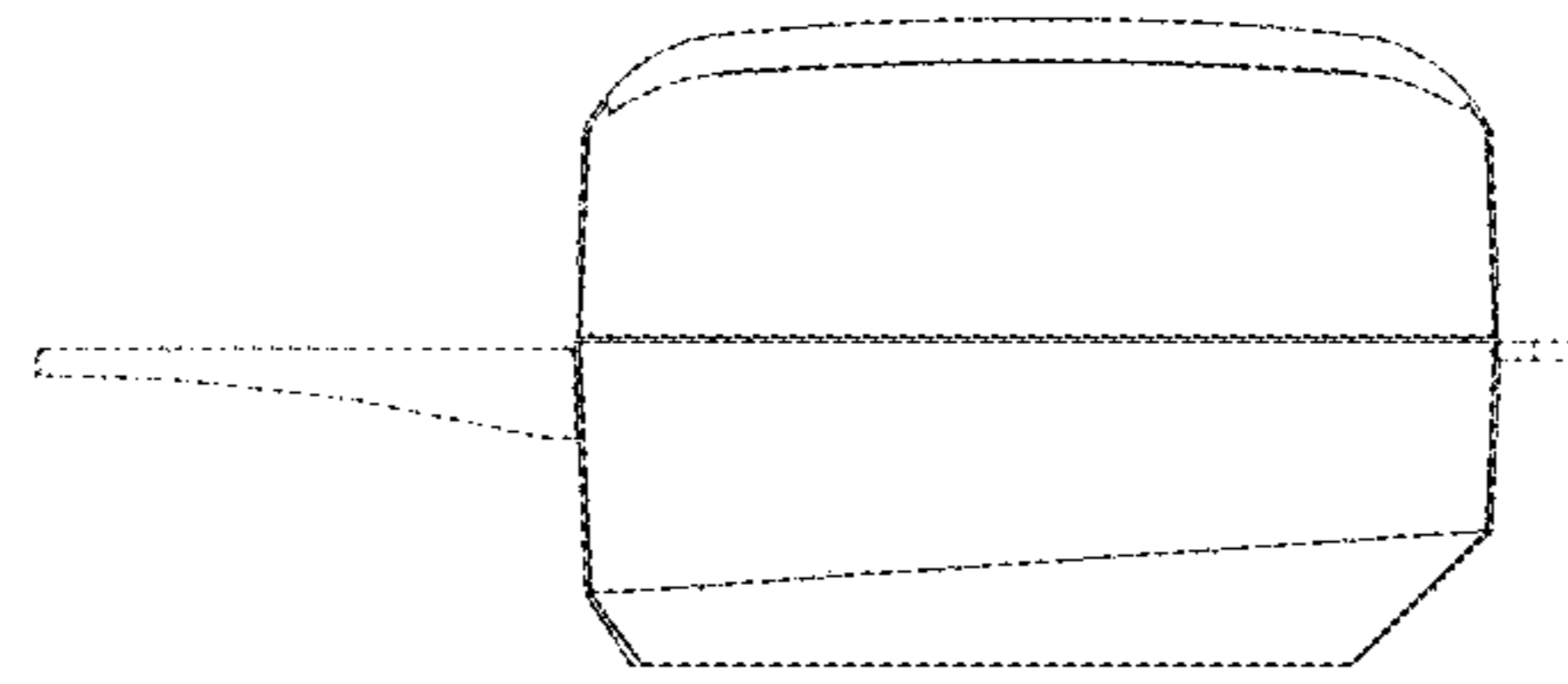

Fig. 5

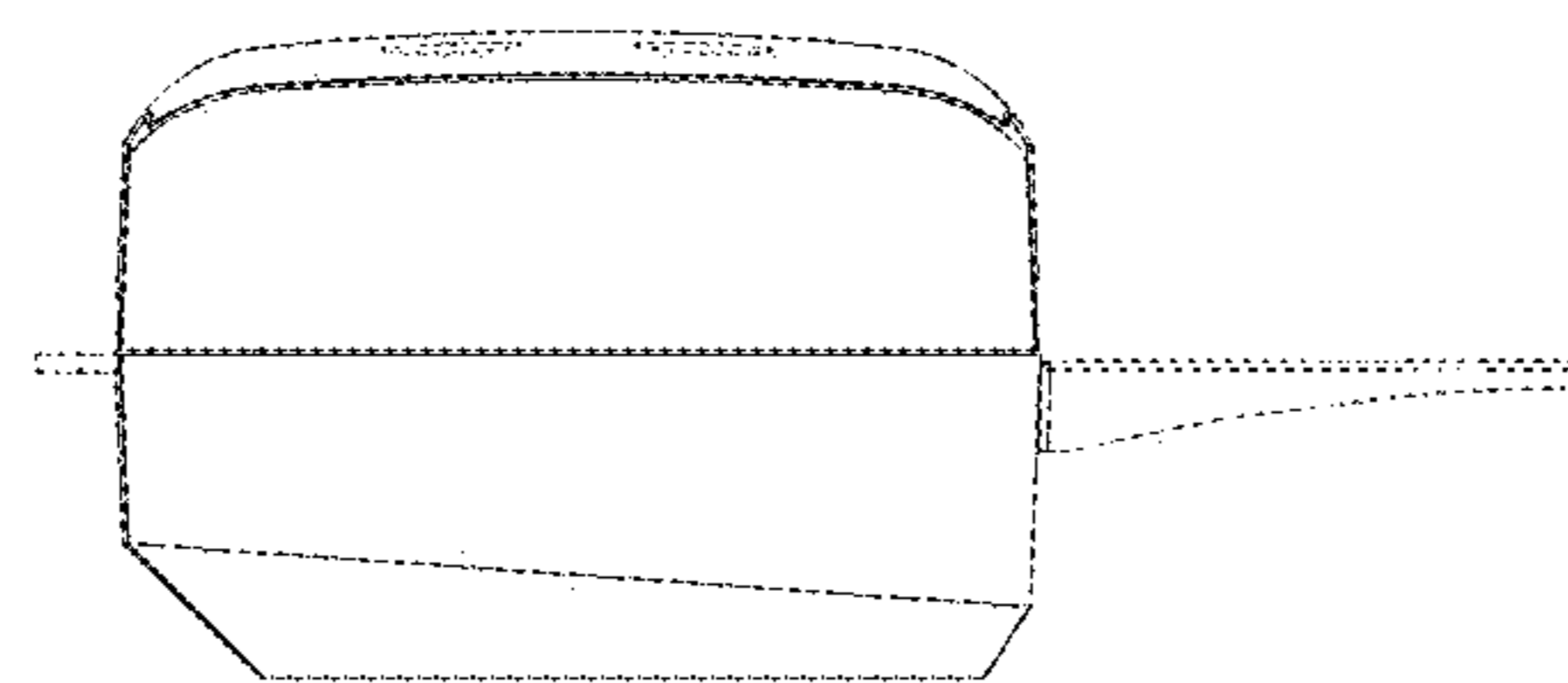

Fig. 6

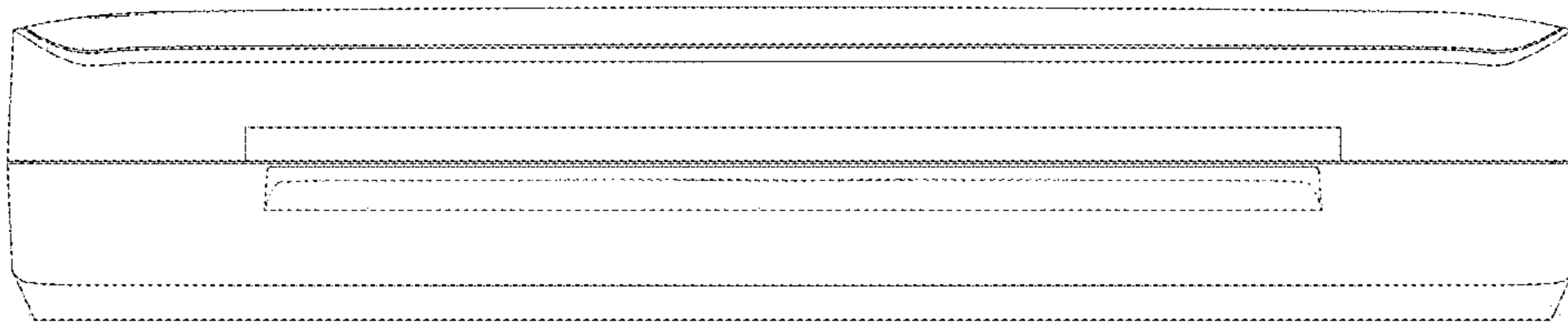

Fig. 7