



US00D912686S

(12) **United States Design Patent**
Yang

(10) **Patent No.:** **US D912,686 S**
(45) **Date of Patent:** **** Mar. 9, 2021**

(54) **DISPLAY SCREEN OR PORTION THEREOF WITH ANIMATED GRAPHICAL USER INTERFACE**

(74) *Attorney, Agent, or Firm* — Sterne, Kessler, Goldstein & Fox P.L.L.C

(71) Applicant: **Ke.com (Beijing)Technology Co., Ltd.**, Beijing (CN)

(57) **CLAIM**

The ornamental design for a display screen or portion thereof with animated graphical user interface, as shown and described.

(72) Inventor: **Hua Yang**, Beijing (CN)

(73) Assignee: **Ke.com (Beijing)Technology Co., Ltd.**, Beijing (CN)

DESCRIPTION

(**) Term: **15 Years**

The file of this patent contains at least one drawing/photograph executed in color. Copies of this patent with color drawing(s)/photograph(s) will be provided by the Office upon request and payment of the necessary fee.

(21) Appl. No.: **29/709,003**

FIG. 1 is a front view of a display screen or portion thereof with animated graphical user interface showing the claimed design;

(22) Filed: **Oct. 10, 2019**

FIG. 2 is a second image thereof;

(30) **Foreign Application Priority Data**

Jun. 21, 2019 (CN) 201930325741.0

FIG. 3 is a front view of a display screen or portion thereof with animated graphical user interface showing the claimed design; and,

(51) **LOC (13) Cl.** **14-04**

(52) **U.S. Cl.**
USPC **D14/485**

FIG. 4 is a second image thereof.

(58) **Field of Classification Search**
USPC D14/485-495

The appearance of the animated image sequentially transitions between the images shown in FIGS. 1-2 and 3-4, respectively. The process or period in which one image transitions to another forms no part of the claimed design. The outermost dashed broken lines in the figures show a display screen or portion thereof, and form no part of the claimed design.

(Continued)

(56) **References Cited**

U.S. PATENT DOCUMENTS

D772,244 S * 11/2016 Jon D14/485
D775,649 S * 1/2017 Anzures D14/486

(Continued)

OTHER PUBLICATIONS

“Adding a Floor Plan.” support.cupix.com. Jun. 19, 2019. Accessed Dec. 11, 2020. Available online at URL: <https://support.cupix.com/support/solutions/articles/27000048806-adding-a-floor-plan> (Year: 2019).*

(Continued)

Primary Examiner — Christian P. McLean

1 Claim, 4 Drawing Sheets
(2 of 4 Drawing Sheet(s) Filed in Color)

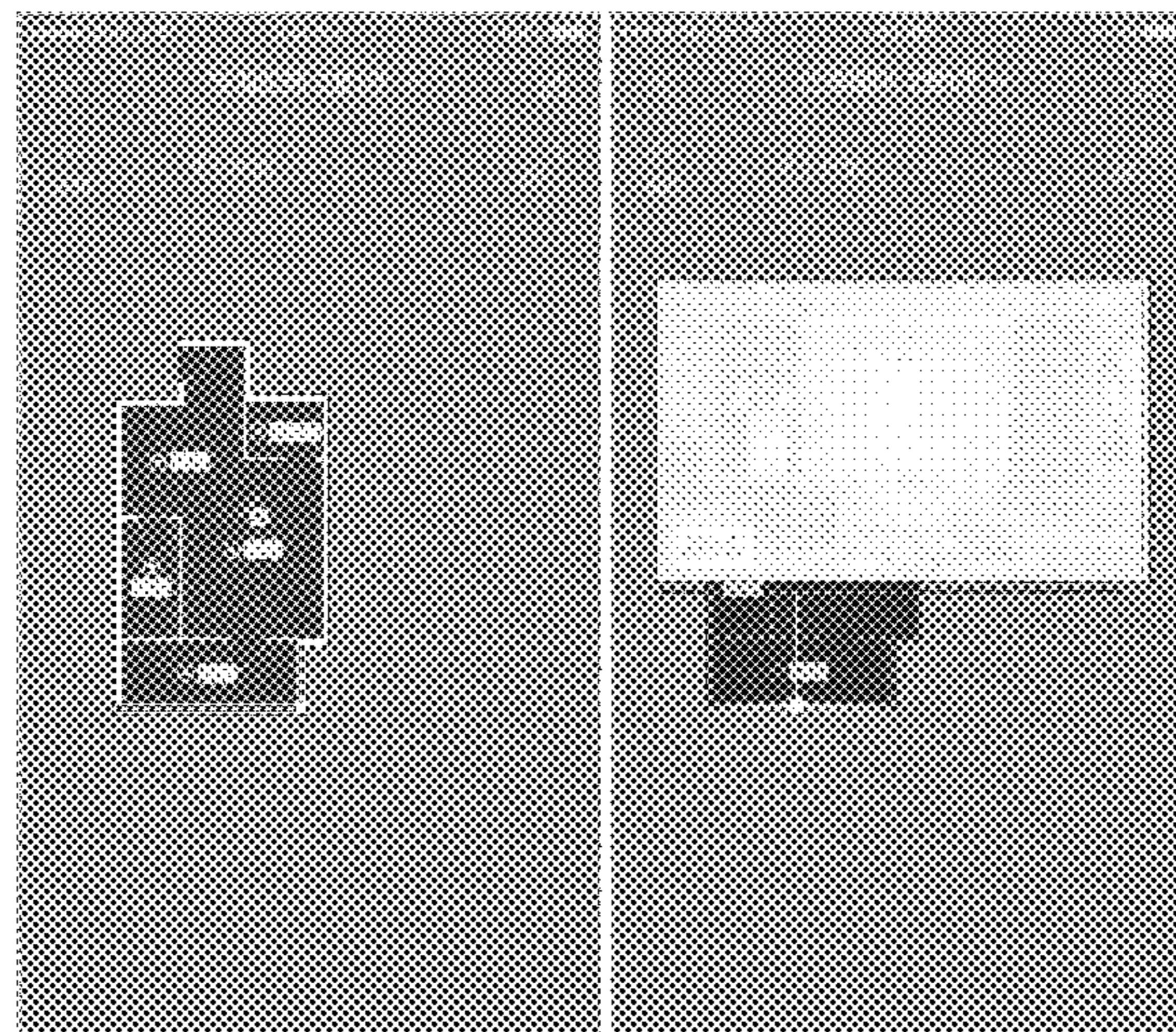

(58) **Field of Classification Search**

CPC G06F 3/048; G06F 3/0481; G06F 3/04812;
 G06F 3/04817; G06F 3/0482; G06F
 3/0483; G06F 3/0484; G06F 3/04847;
 G06F 3/0485; G06F 3/04855; G06F
 3/04886; G06Q 30/00; H03J 1/00; H03J
 1/0008; H03J 1/0016; H03J 1/0025;
 H04N 5/00; H04N 5/08; H04N 5/14;
 H04N 5/222; H04N 5/225; H04N 5/232;
 H04N 5/445; H04N 5/44543; H04N 5/45;
 H04N 2005/44517; H04N 2005/44521;
 H04N 2005/44526; H04N 2005/4453;
 H04N 2005/44534; H04N 2005/44539;
 H04N 2005/44547; H04N 2005/44556;
 H04N 2005/4456; H04N 2005/44565;
 H04N 2005/44569; H04N 2005/44573;
 H04N 21/00; H04N 21/234; H04N
 21/431; H04N 21/4312; H04N 21/4314;
 H04N 21/4316

See application file for complete search history.

(56) **References Cited**

U.S. PATENT DOCUMENTS

D777,760 S * 1/2017 Zhao D14/486
 9,651,928 B2 * 5/2017 Sasaki H04L 12/2803
 D790,567 S * 6/2017 Su D14/486
 D801,983 S * 11/2017 Sonnevile D14/485
 D836,652 S * 12/2018 Fowler D14/486

D842,330 S * 3/2019 Yao D14/488
 D842,877 S * 3/2019 Karunamuni D14/486
 D859,447 S * 9/2019 Anzures D14/486
 D869,480 S * 12/2019 Barnett D14/485
 D875,779 S * 2/2020 Sakuma D14/488
 D877,753 S * 3/2020 Chitalia D14/485
 D903,692 S * 12/2020 Kang D14/485
 D904,431 S * 12/2020 Park D14/485
 10,853,992 B1 * 12/2020 Zhu G06T 15/40
 2014/0336824 A1 * 11/2014 Sasaki G05B 15/02
 700/276
 2016/0117086 A1 * 4/2016 Huang G06F 9/451
 715/736
 2017/0185277 A1 * 6/2017 Sundermeyer G06F 3/04817
 2018/0067593 A1 * 3/2018 Tiwari G08B 13/04
 2018/0205567 A1 * 7/2018 Piaskowski G05B 15/02

OTHER PUBLICATIONS

“Avantgarde Properties #5—WIP.” dribbble.com. Sep. 8, 2019. Accessed Dec. 11, 2020. Available online at URL: <https://dribbble.com/shots/7090263-Avantgarde-Properties-5-WIP> (Year: 2019).*

“The easiest way to control a building.” innea.de. Available Apr. 9, 2013. Accessed Dec. 11, 2020. Retrieved online via Internet Archive Wayback Machine at URL: <https://web.archive.org/web/20130409084908/http://www.innea.de/en/products/guis-floorplans/gui/> (Year: 2013).*

Vink, Luke. “Hass.io Floorplan UI with color synced lights.” youtube.com. Feb. 6, 2020. Accessed Dec. 11, 2020. Available online at URL: https://www.youtube.com/watch?v=KcfZc1MXP_A&feature=youtu.be (Year: 2020).*

* cited by examiner

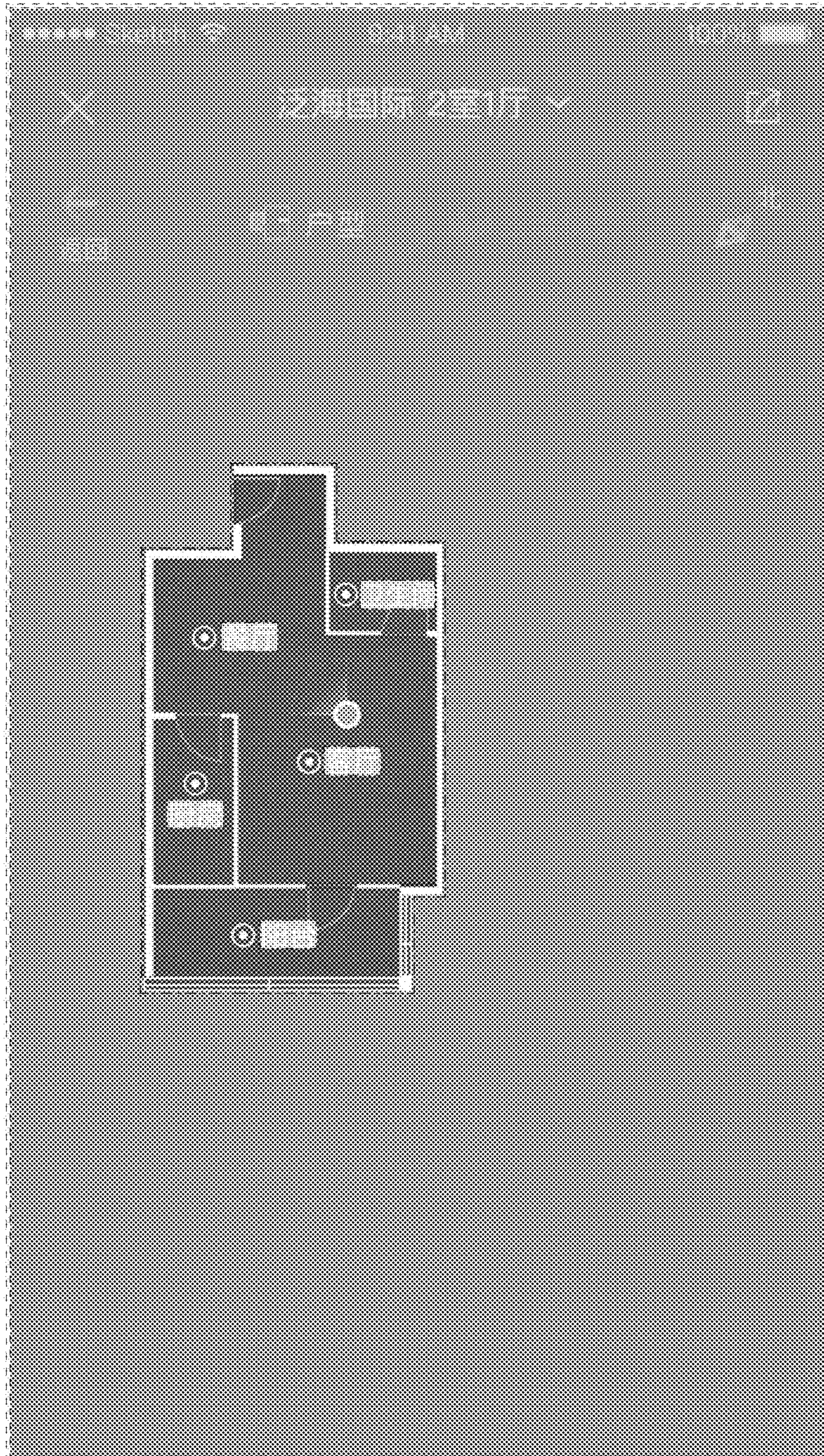

FIG. 1

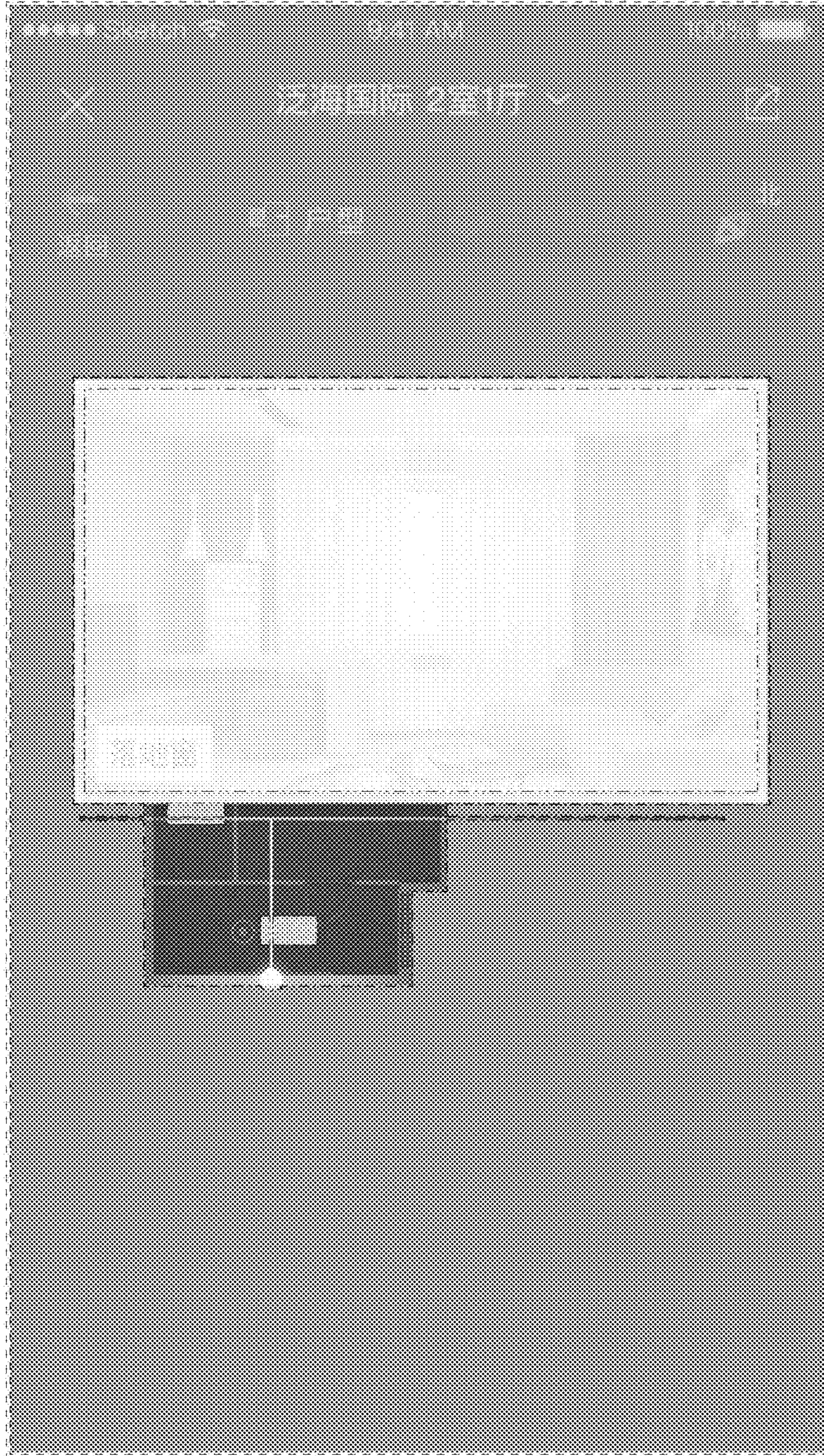

FIG. 2

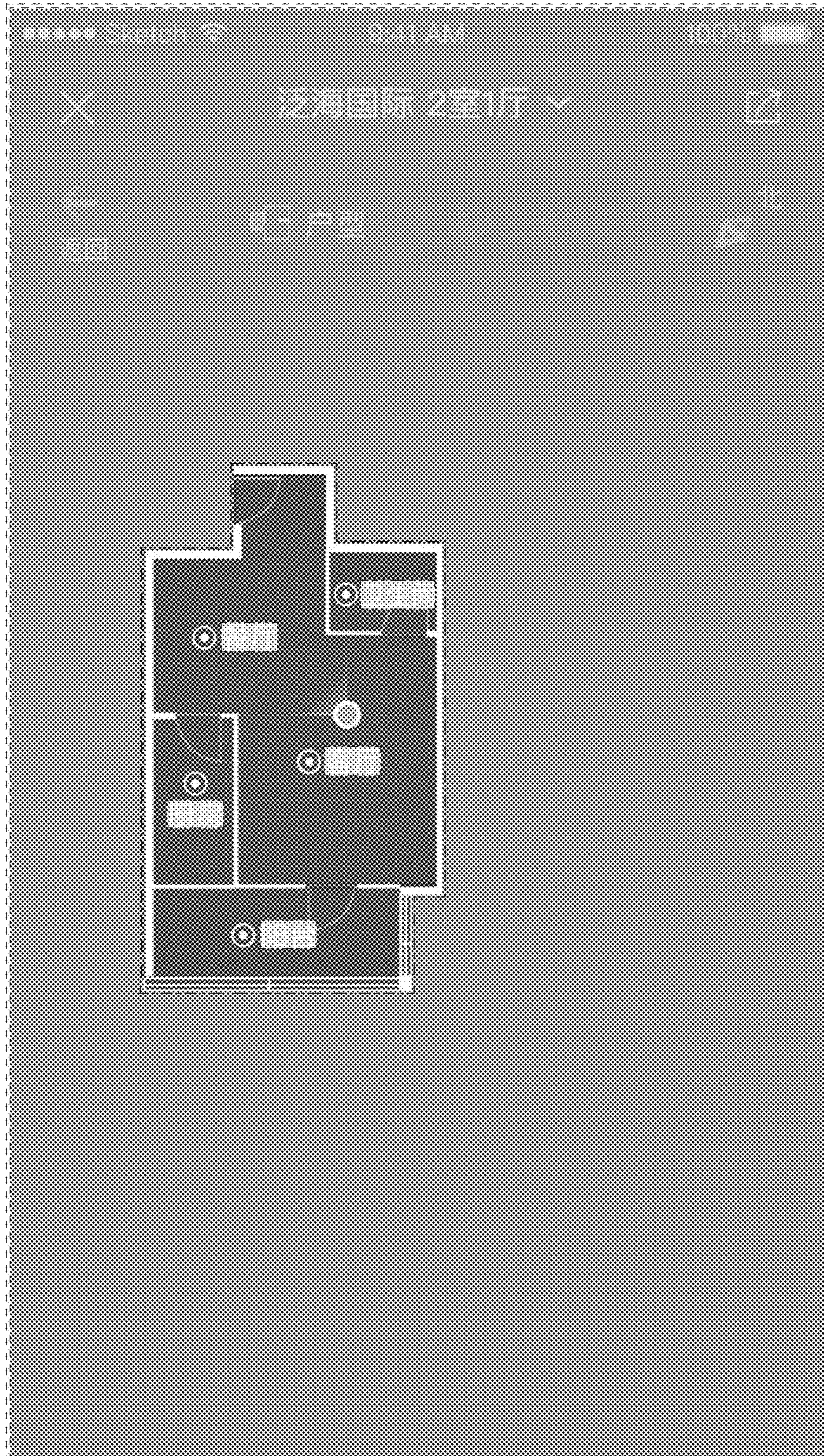

FIG. 3

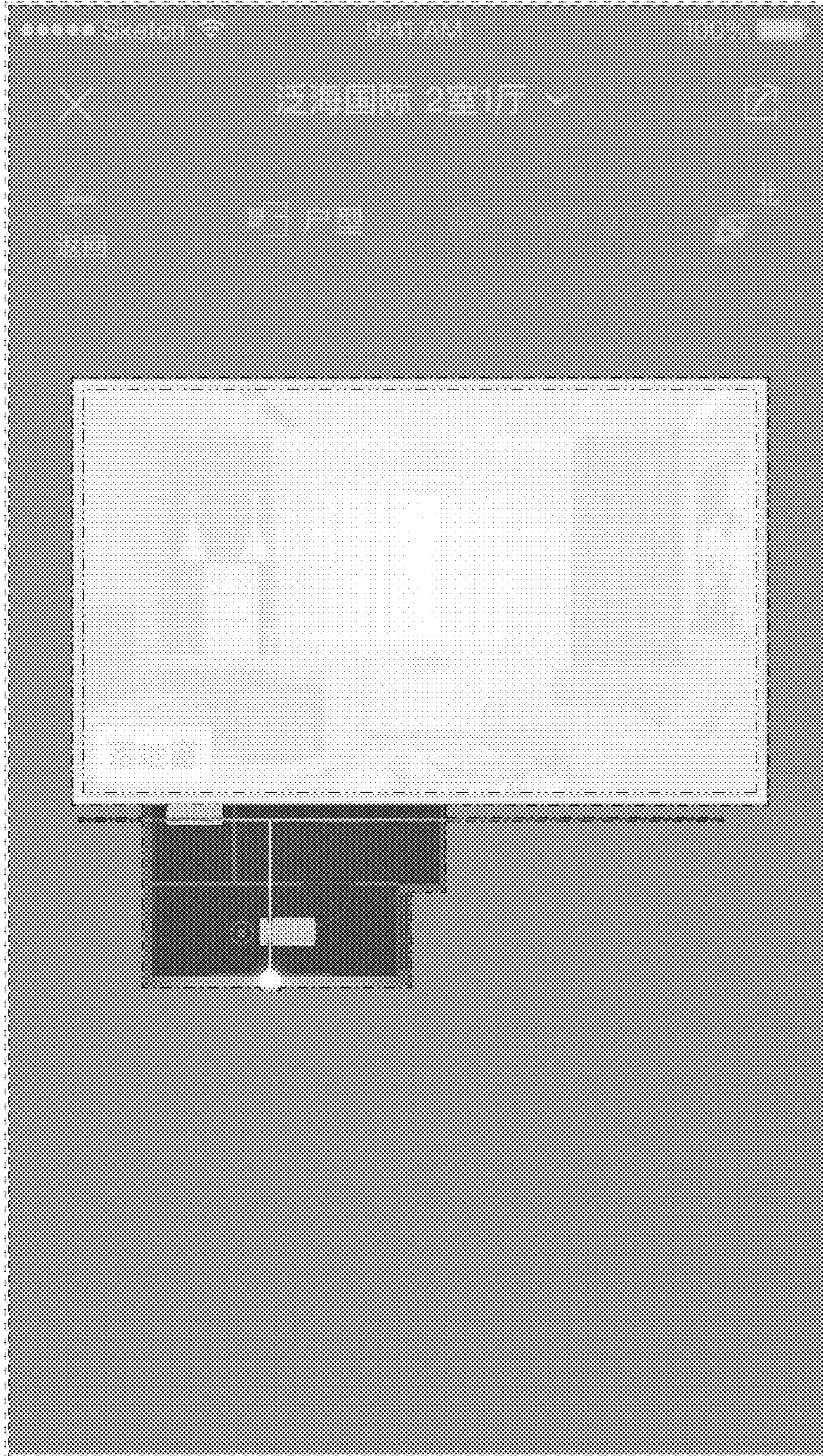

FIG. 4

UNITED STATES PATENT AND TRADEMARK OFFICE
CERTIFICATE OF CORRECTION

PATENT NO. : D912,686 S
APPLICATION NO. : 29/709003
DATED : March 9, 2021
INVENTOR(S) : Hua Yang

Page 1 of 3

It is certified that error appears in the above-identified patent and that said Letters Patent is hereby corrected as shown below:

In the Drawings

Please replace Figures 1–2 and, on the title page, the print figures, with the replacement Figures 1–2 as shown on the attached drawing sheets.

Signed and Sealed this
Twenty-fourth Day of May, 2022



Katherine Kelly Vidal
Director of the United States Patent and Trademark Office

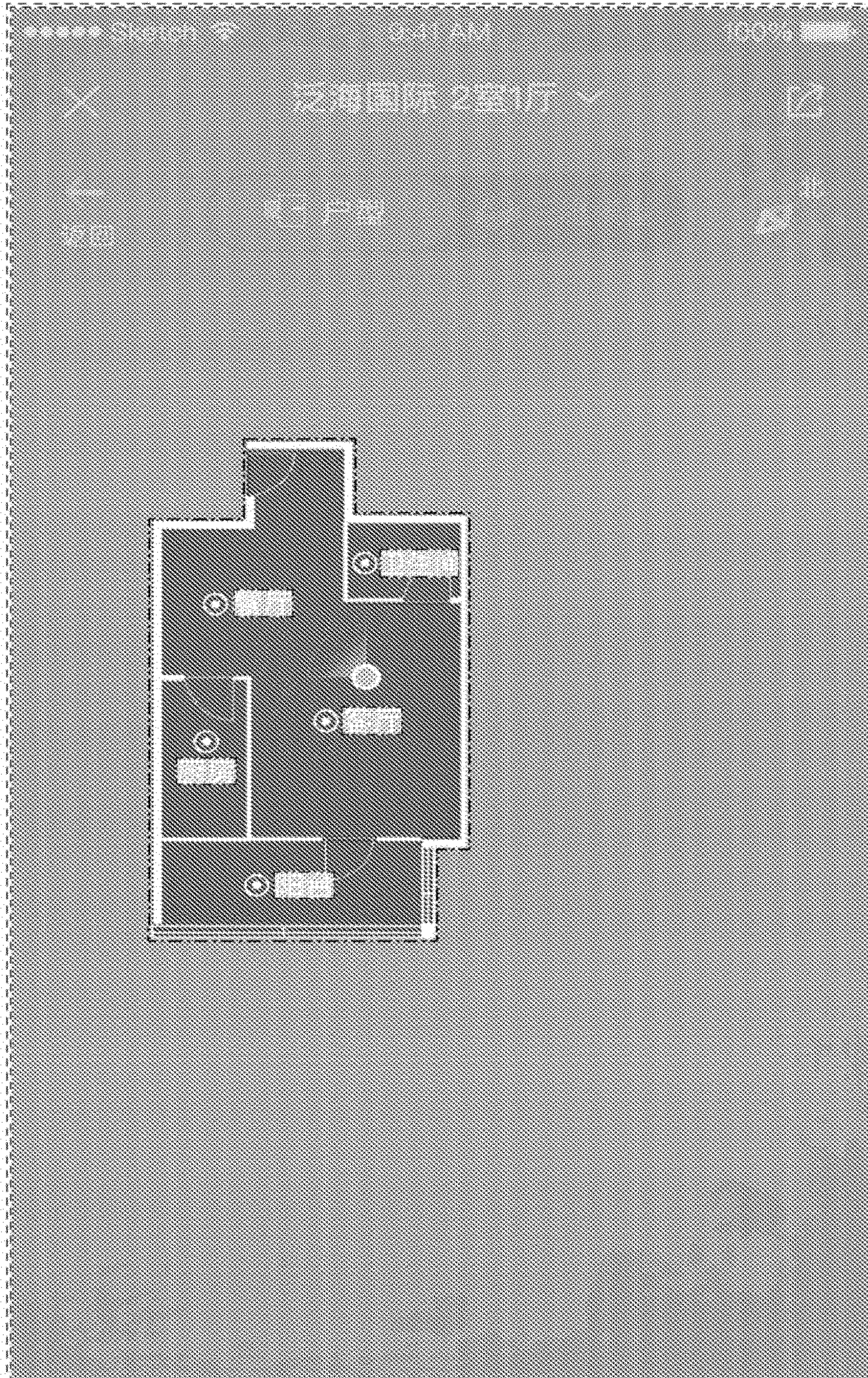

FIG. 1

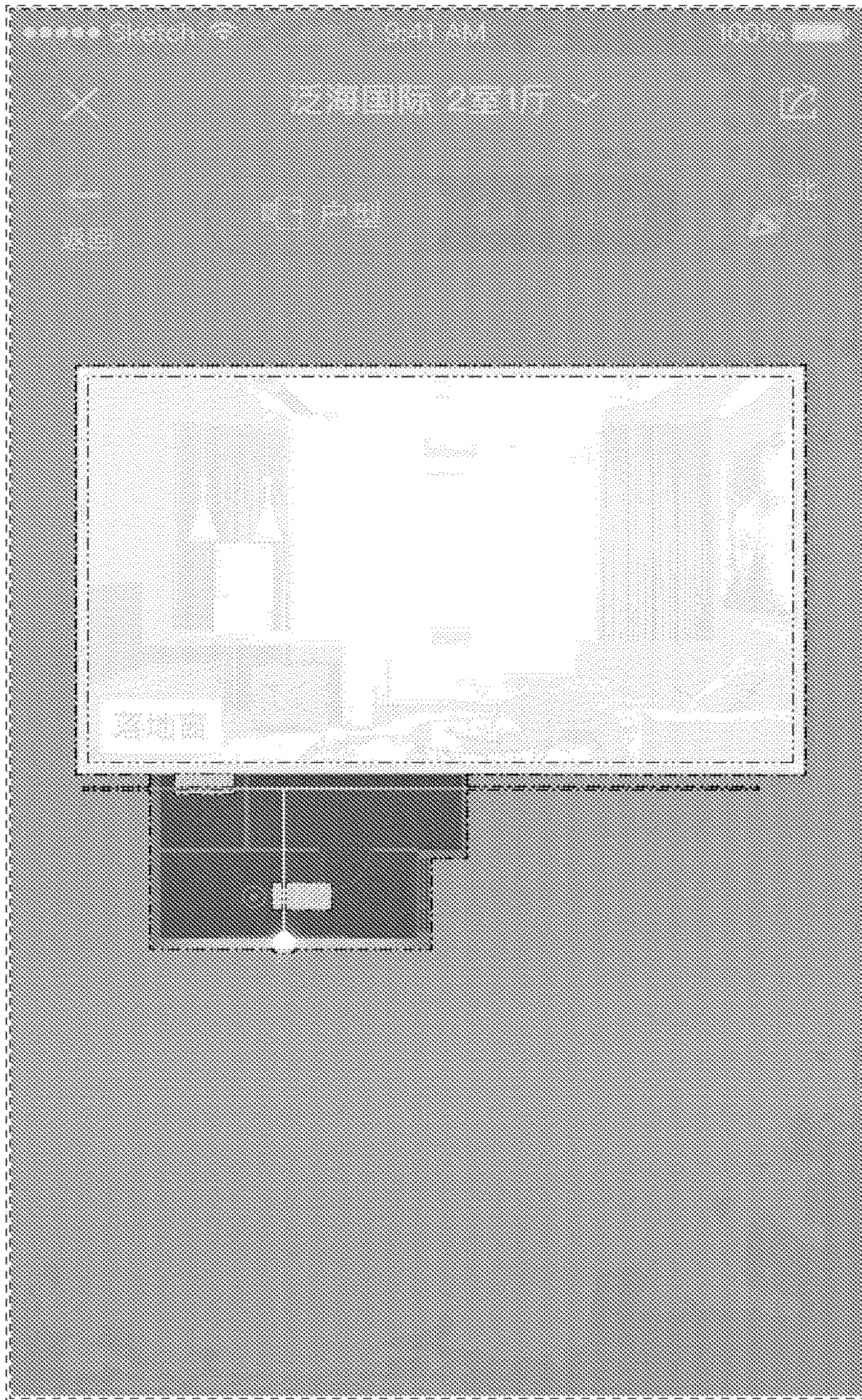

FIG. 2