



US00D912559S

(12) **United States Design Patent**
Tak et al.

(10) **Patent No.:** **US D912,559 S**
(45) **Date of Patent:** **** Mar. 9, 2021**

- (54) **WATCH DIAL**
- (71) Applicant: **Citizen Watch Co., Ltd.**, Nishitokyo (JP)
- (72) Inventors: **Mak Kim Tak**, New Territories (HK); **Benjamin Cheng Chin Hoi**, Kowloon (HK)
- (73) Assignee: **Citizen Watch Co., Ltd.**, Tokyo (JP)
- (**) Term: **15 Years**
- (21) Appl. No.: **29/684,322**
- (22) Filed: **Mar. 20, 2019**
- (51) **LOC (13) Cl.** **10-07**
- (52) **U.S. Cl.**
USPC **D10/126**
- (58) **Field of Classification Search**
USPC D10/30-39, 102, 121-131; D19/59-60, D19/64; D21/531; D14/344, 490, 492
CPC G04B 19/00; G04B 19/08; G04B 19/082; G04B 19/085; G04B 19/087; G04B 19/10; G04B 19/103; G04B 19/12; G04B 19/16; G04B 19/166; G04B 19/18; G04B 19/22; G04B 19/24; G04B 29/00; G04B 29/02; G04B 29/04; G04B 45/00; G04B 45/02; G04B 45/0038; G04G 19/06; G04G 19/065; G04G 19/243; G04G 19/283
See application file for complete search history.

D698,687 S *	2/2014	Boulangéot	D10/126
D727,754 S *	4/2015	Laucella	D10/39
D733,584 S *	7/2015	Kamilindi	D10/39
D734,177 S *	7/2015	Kamilindi	D10/39
D759,513 S *	6/2016	Belamich	D10/39
D768,018 S *	10/2016	Lasserre	D10/126
D768,019 S *	10/2016	Lasserre	D10/126
D768,021 S *	10/2016	Kamilindi	D10/126
D773,951 S *	12/2016	Bode	
D777,047 S *	1/2017	Blotacker	D10/30
D778,196 S *	2/2017	Kamilindi	D10/126
D778,758 S *	2/2017	Ruffieux	
D791,003 S *	7/2017	Ruffieux	
D795,116 S *	8/2017	Kamilindi	D10/123
D795,119 S *	8/2017	Kamilindi	D10/126
D798,168 S *	9/2017	Laucella	D10/30
D821,229 S *	6/2018	Ruffieux	
D822,521 S *	7/2018	Usadel	
D836,475 S *	12/2018	Kamilindi	D10/126
D869,321 S *	12/2019	Favre	D10/126
D876,967 S *	3/2020	Raffy	D10/39
D881,735 S *	4/2020	Legeay	D10/126
D894,759 S *	9/2020	Antifora	D10/39

* cited by examiner

Primary Examiner — Katherine Glennon
(74) *Attorney, Agent, or Firm* — RatnerPrestia

(57) **CLAIM**

The ornamental design for a watch dial, as shown and described.

DESCRIPTION

FIG. 1 is an enlarged perspective view of a watch dial showing our new design;
FIG. 2 is a front elevational view thereof;
FIG. 3 is a left side elevational view thereof;
FIG. 4 is a right side elevational view thereof;
FIG. 5 is a rear elevational view hereof;
FIG. 6 is a top plan view thereof; and,
FIG. 7 is a bottom plan view thereof.

1 Claim, 5 Drawing Sheets

(56) **References Cited**

U.S. PATENT DOCUMENTS

D217,003 S *	3/1970	Windebank	D10/126
D560,515 S *	1/2008	Finazzi	D10/39
D578,412 S *	10/2008	Belamich	D10/39
D677,187 S *	3/2013	Ruffieux	D10/126
D692,778 S *	11/2013	Duport et al.	

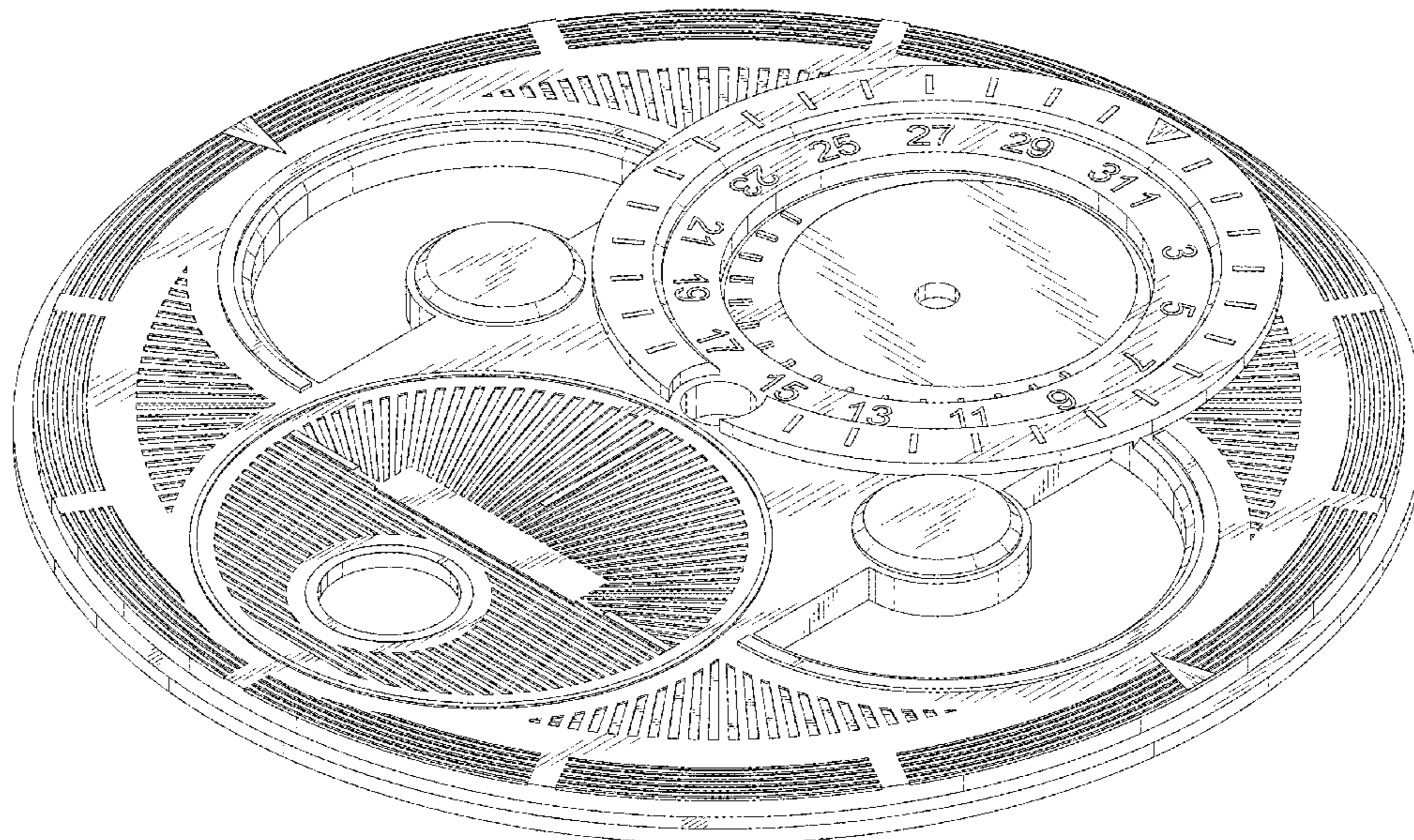

FIG. 1

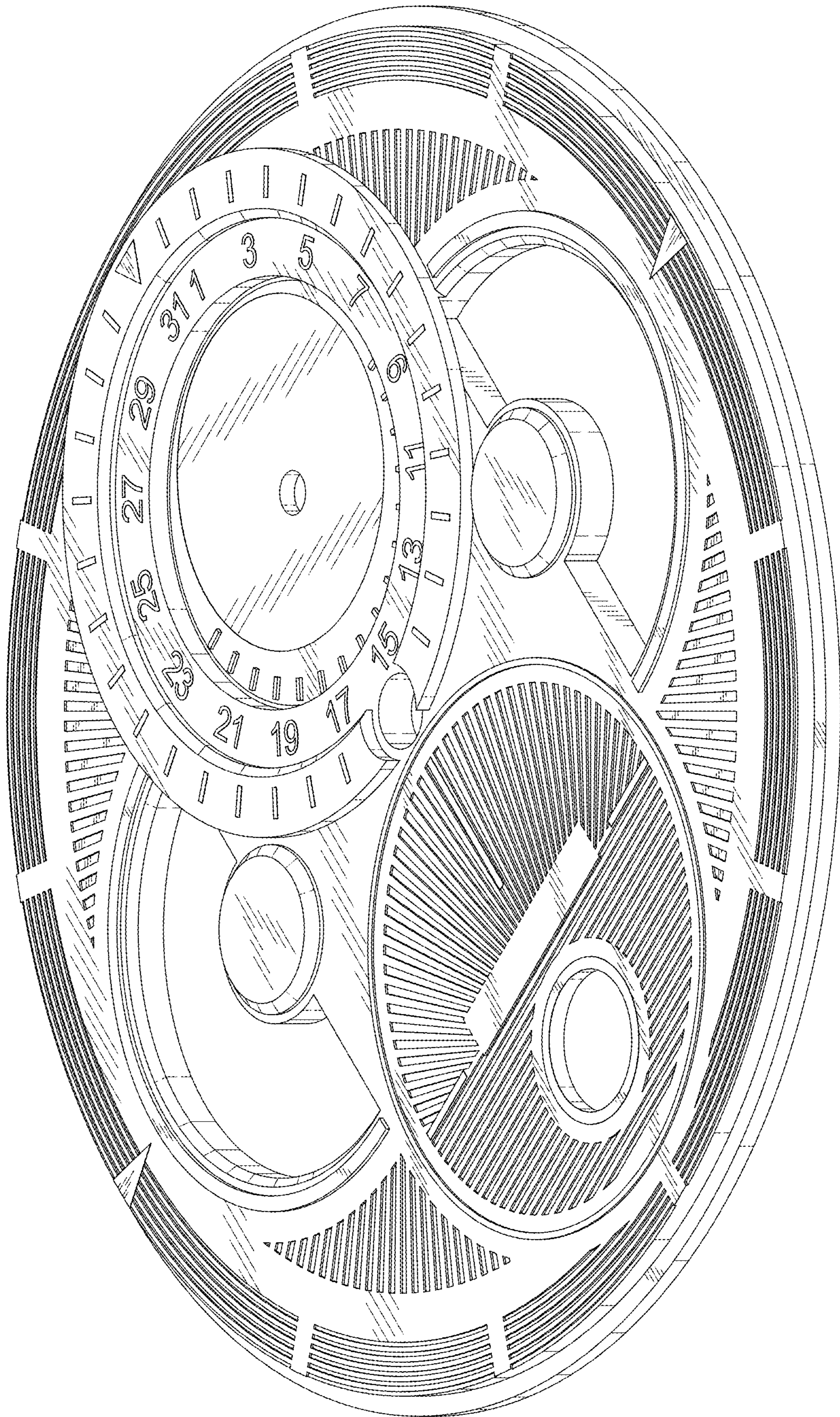

FIG. 2

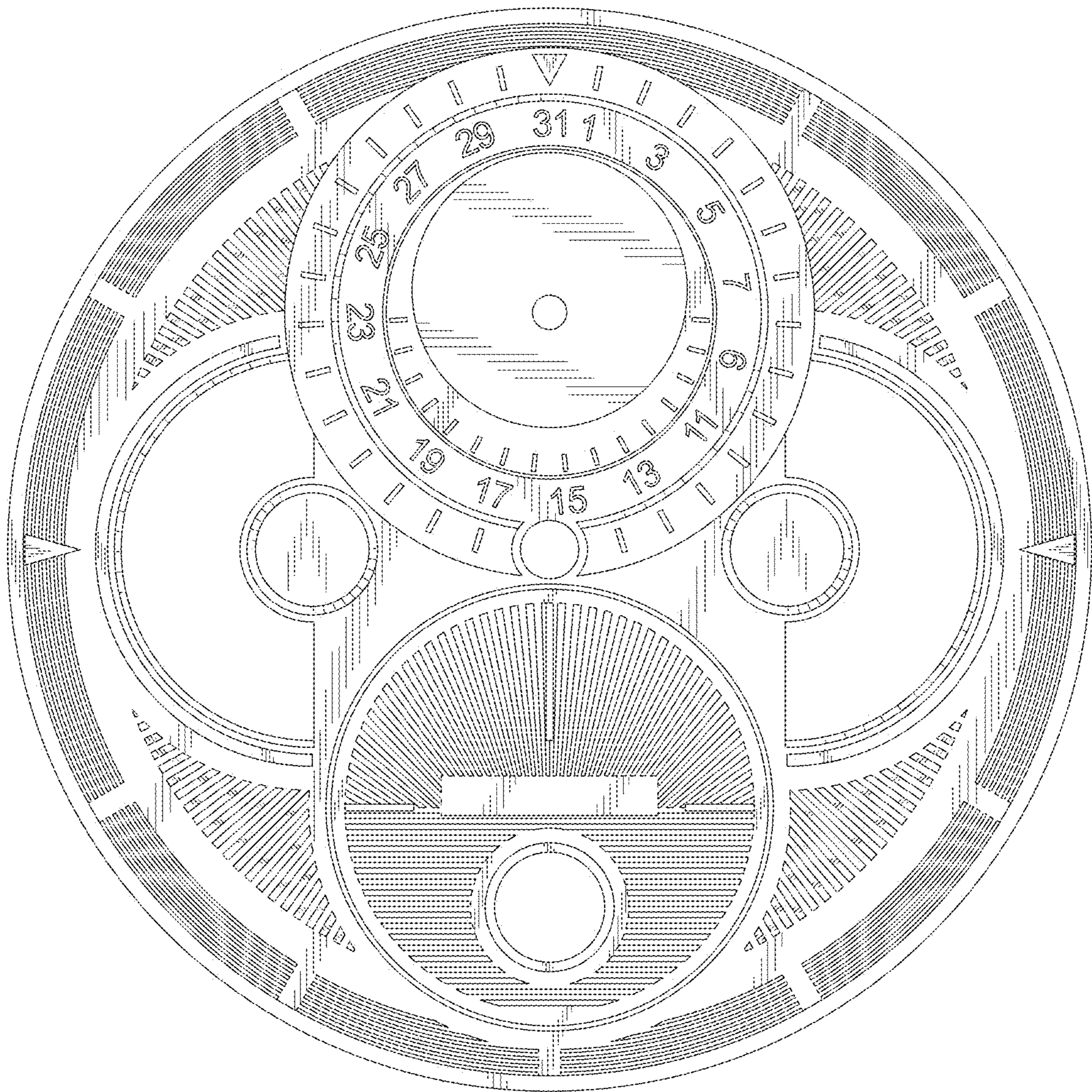

FIG. 3

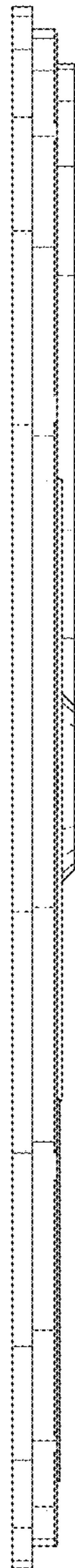

FIG. 4

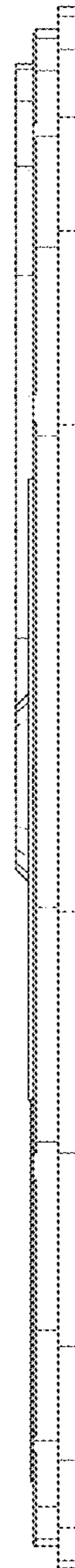

FIG. 5

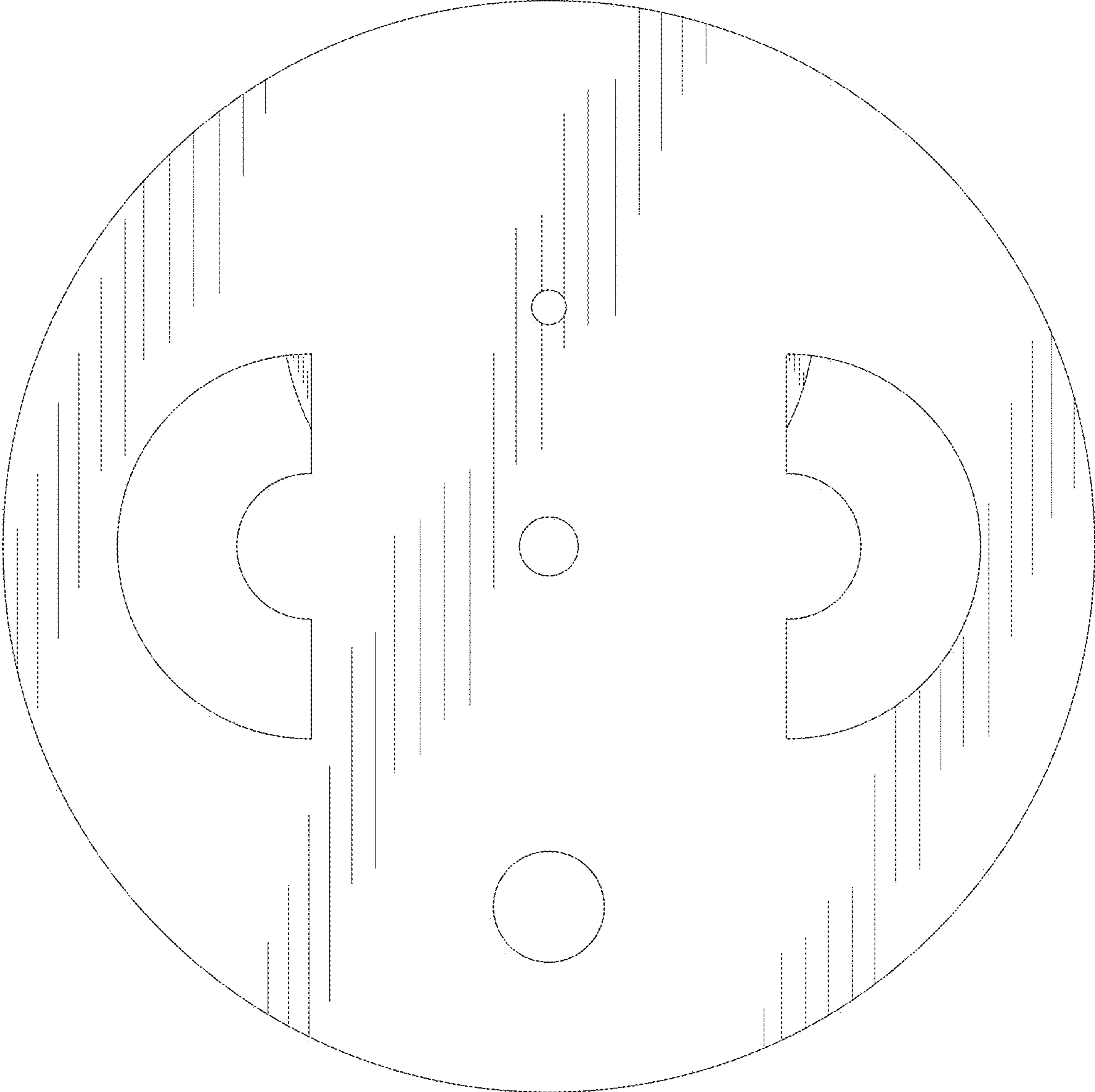

FIG. 6

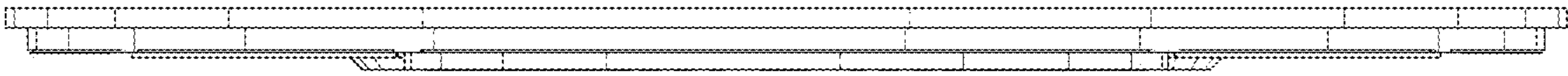

FIG. 7

