



US00D912436S

(12) **United States Design Patent**  
**Ren**

(10) **Patent No.:** **US D912,436 S**

(45) **Date of Patent:** **\*\* Mar. 9, 2021**

(54) **CHAIR CUSHION**

(71) Applicant: **Shenzhen Mondial Technology Co., Ltd.**, Guangdong (CN)

(72) Inventor: **Changhui Ren**, Guangdong (CN)

(\*\*) Term: **15 Years**

(21) Appl. No.: **29/706,921**

(22) Filed: **Sep. 25, 2019**

(51) **LOC (13) Cl.** ..... **06-09**

(52) **U.S. Cl.**  
USPC ..... **D6/601**

(58) **Field of Classification Search**  
USPC ..... D6/582-583, 587-592, 595-609,  
D6/617-622, 367, 368, 716;  
D21/803-809; D24/183

CPC ..... A47G 9/00; A47G 2009/001; A47G  
2009/002; A47G 2009/003; A47G 9/10;  
A47G 9/1009; A47G 2009/1018; A47G  
9/1045; A47G 9/1081; A47G 9/109;  
A47C 1/0355; A47C 7/50; A47C 75/06;  
A61G 2005/128; A61G 5/12; A61H  
1/003; A61H 1/0292; A61H 2201/1669;  
A61H 15/0078; A61H 7/001; A61H  
7/002; A61H 7/004

See application file for complete search history.

(56) **References Cited**

**U.S. PATENT DOCUMENTS**

D441,993 S \* 5/2001 Lin ..... D6/366  
D463,173 S \* 9/2002 Chi ..... D6/366

D604,536 S \* 11/2009 Lifeng ..... D6/716  
D655,931 S \* 3/2012 Chuang ..... D6/367  
D671,760 S \* 12/2012 Toupou ..... D6/368  
8,864,221 B1 \* 10/2014 Delvilla ..... A47C 7/021  
297/31  
D806,441 S \* 1/2018 Pan ..... D6/601  
D848,756 S \* 5/2019 Ren ..... D6/368  
2001/0041852 A1 \* 11/2001 Park ..... A61H 1/00  
601/157  
2003/0060741 A1 \* 3/2003 Park ..... A61H 35/006  
601/20

\* cited by examiner

*Primary Examiner* — Jennifer L Rempfer

(74) *Attorney, Agent, or Firm* — Prakash Nama; Global IP Services, PLLC

(57) **CLAIM**

The ornamental design for a chair cushion, as shown.

**DESCRIPTION**

FIG. 1 is a front elevational view of a chair cushion showing my new design;  
FIG. 2 is a rear elevational view thereof;  
FIG. 3 is a left side view thereof;  
FIG. 4 is a right side view thereof;  
FIG. 5 is a top plan view thereof;  
FIG. 6 is a bottom plan view thereof;  
FIG. 7 is a perspective view thereof;  
FIG. 8 is a second perspective view thereof; and,  
FIG. 9 is a third perspective view thereof.

**1 Claim, 8 Drawing Sheets**

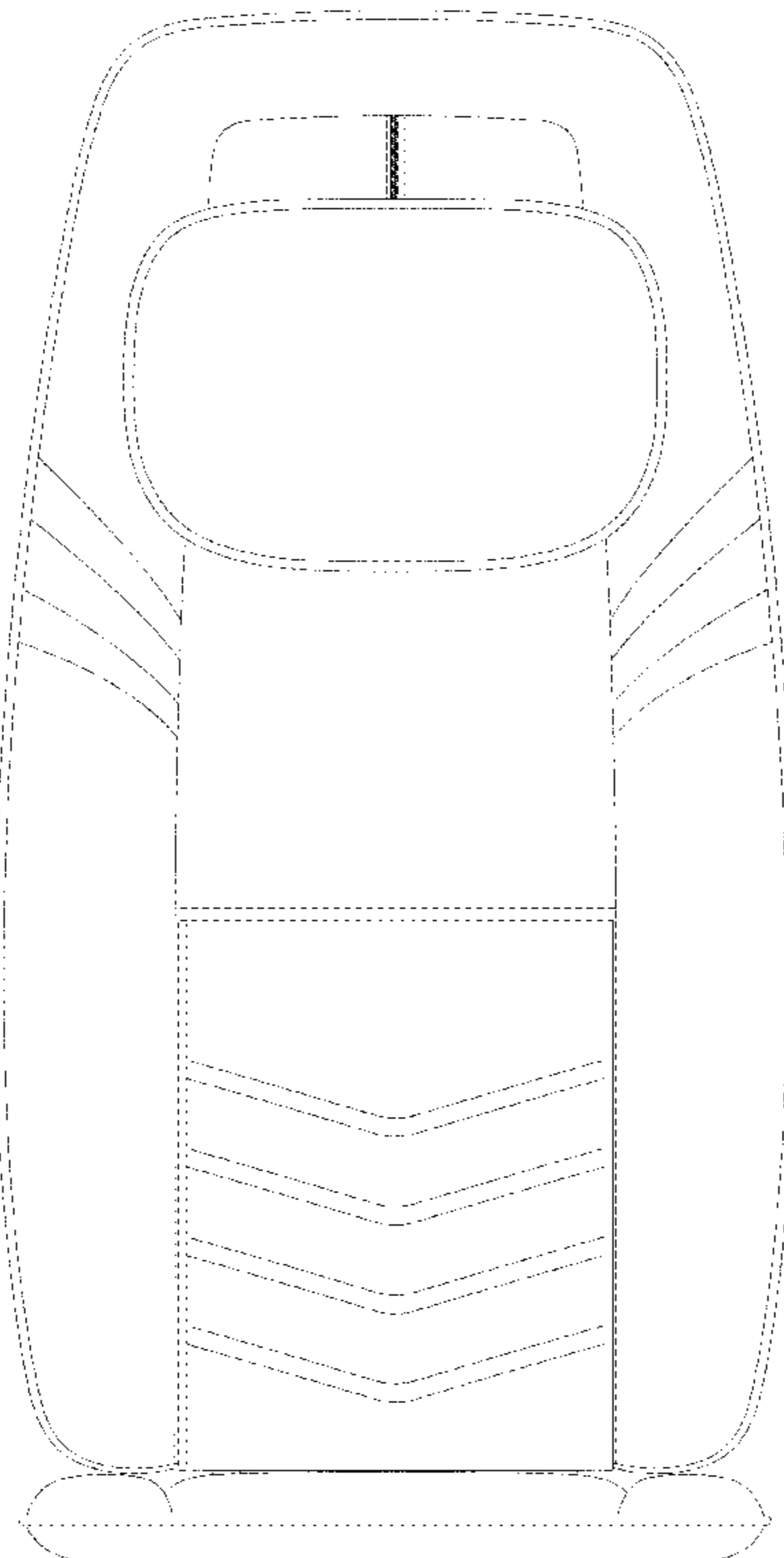

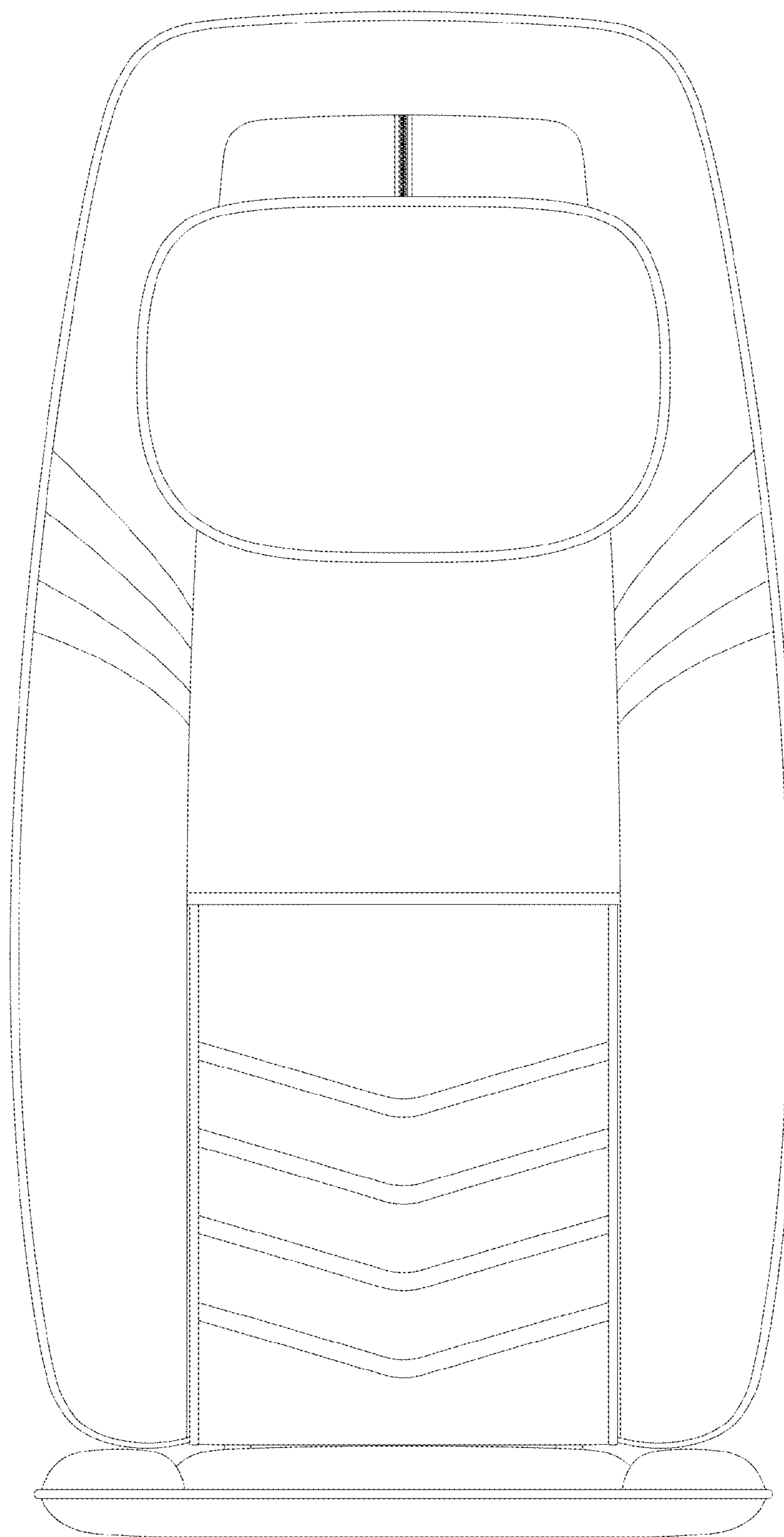

Fig. 1

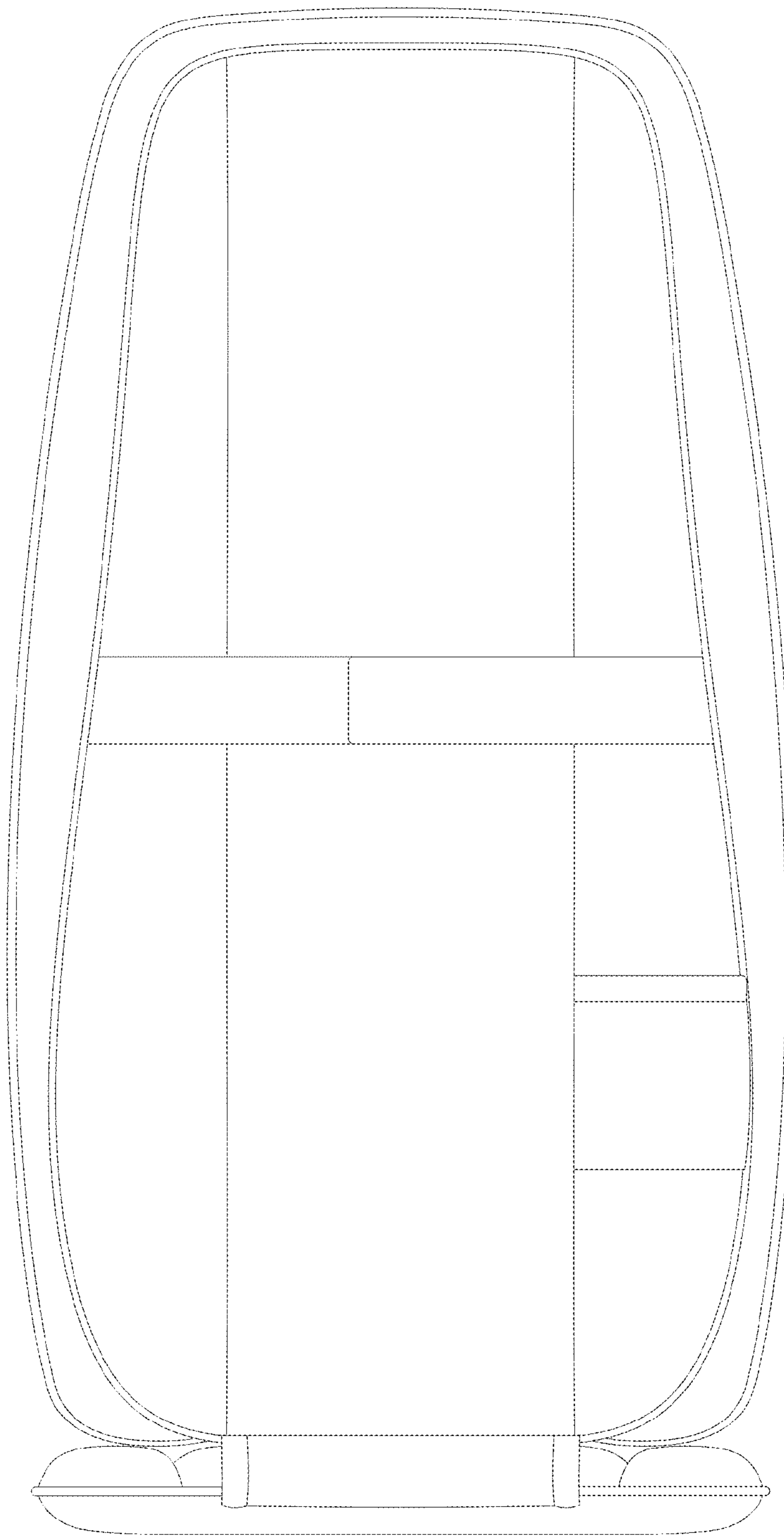

Fig. 2

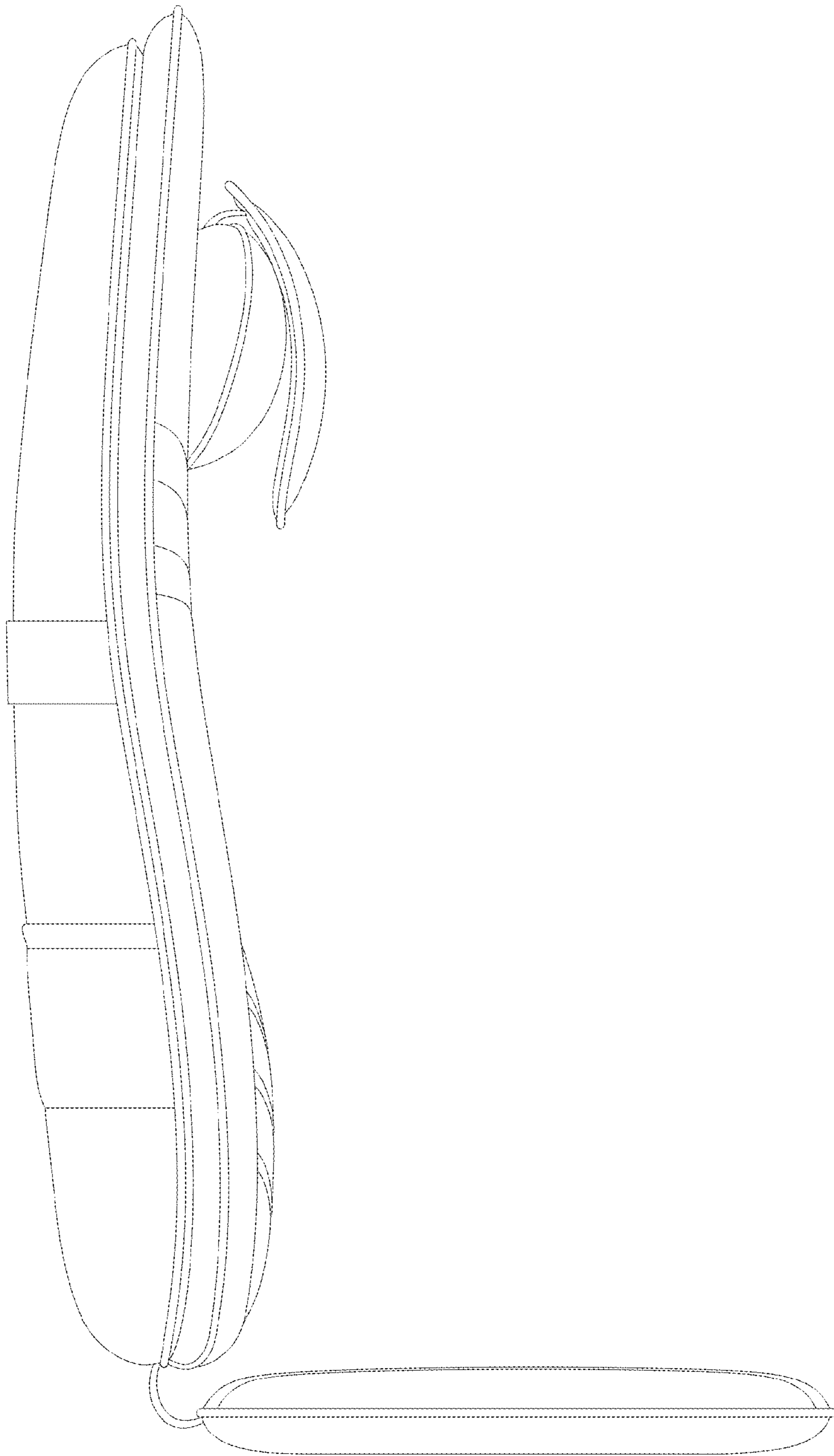

Fig. 3



Fig. 4

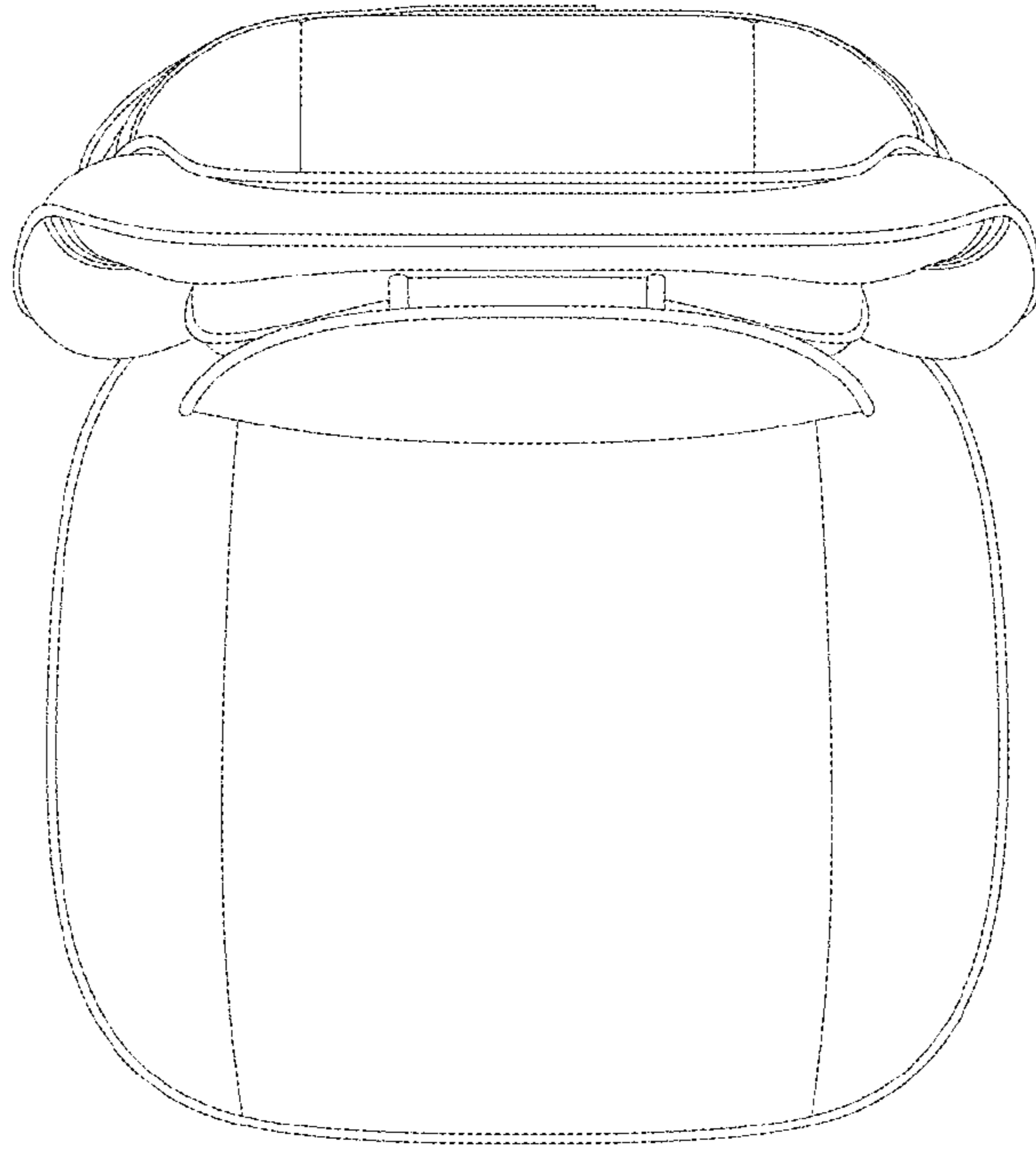

Fig. 5

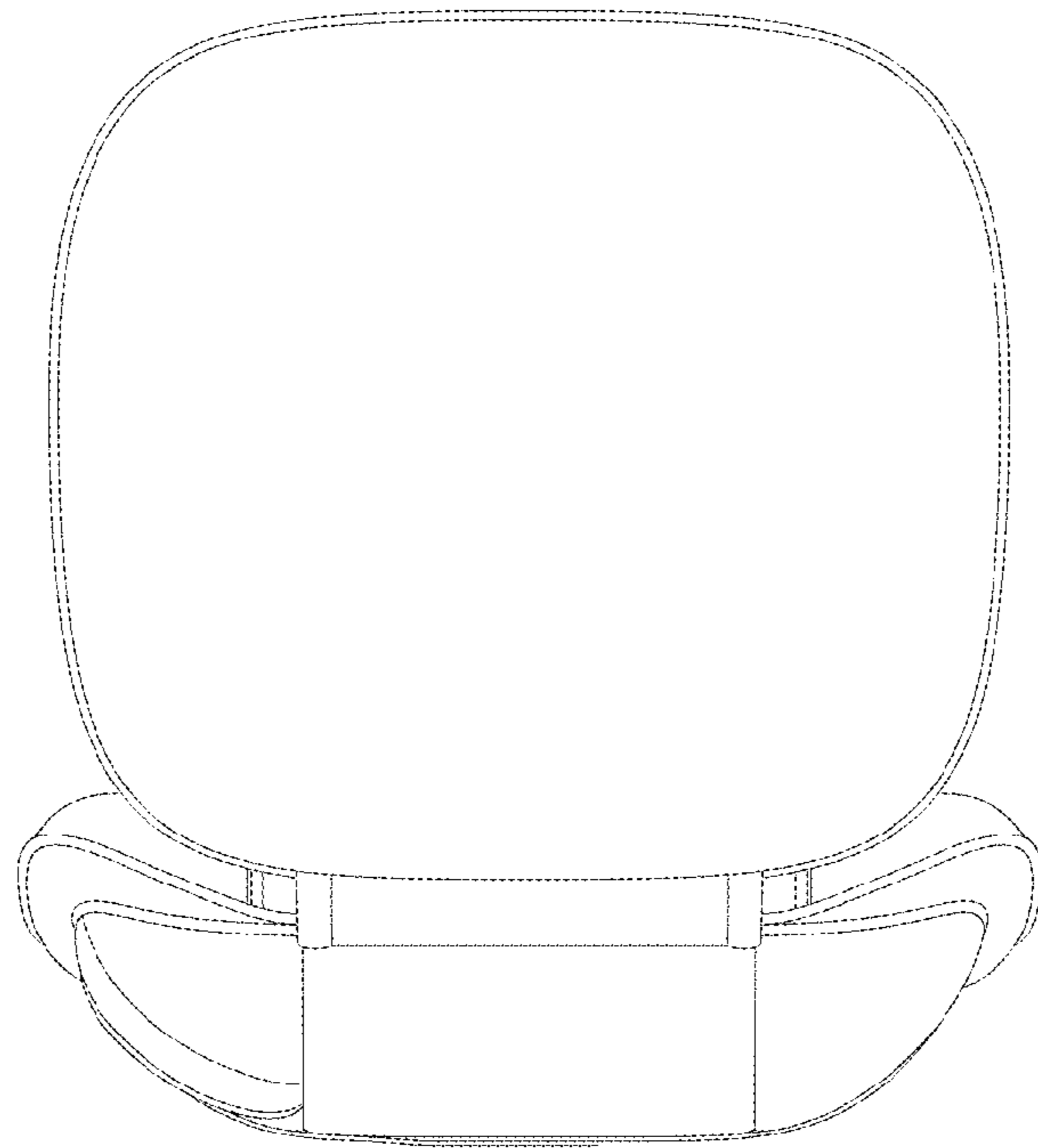

Fig. 6

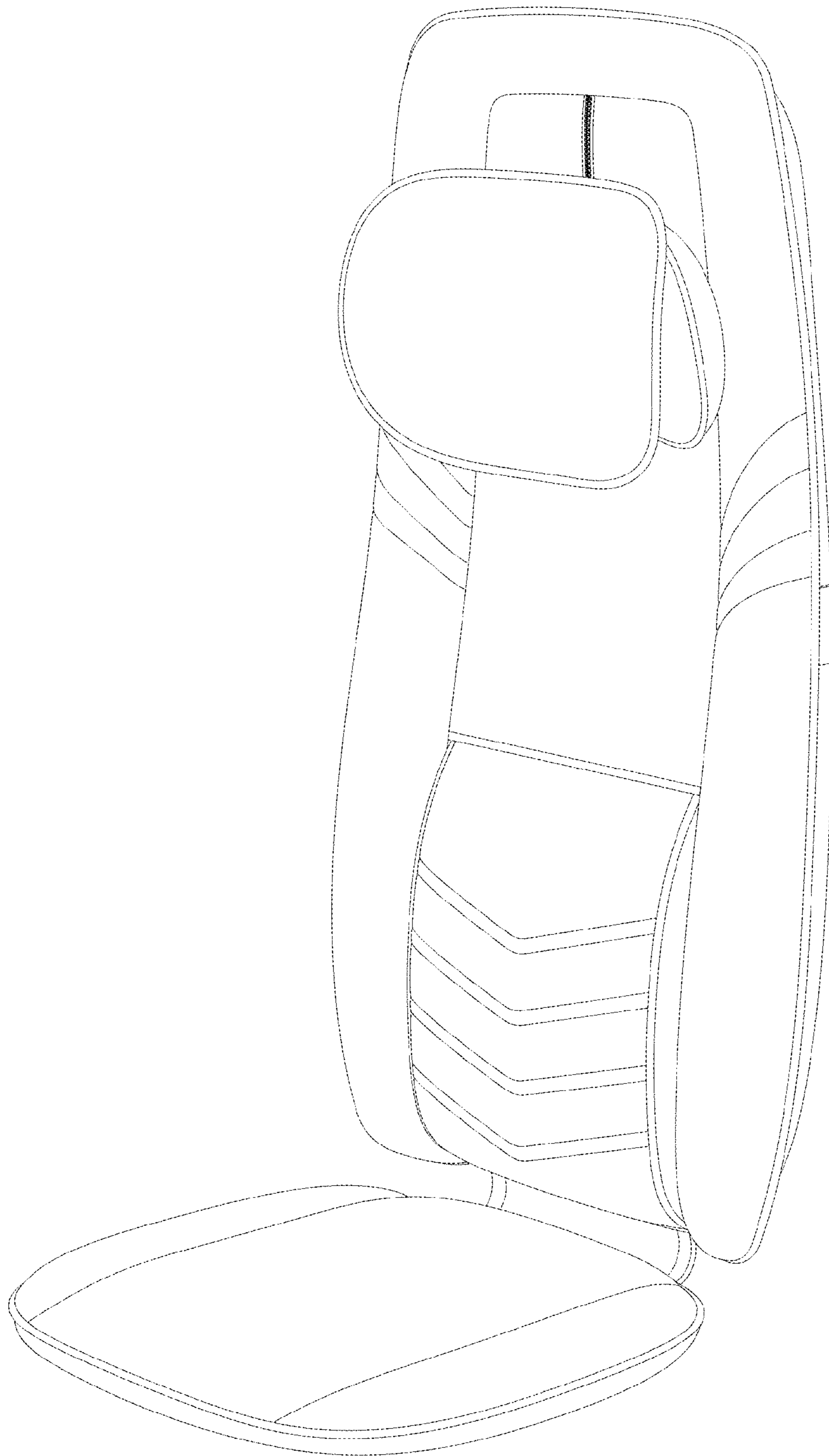

Fig. 7

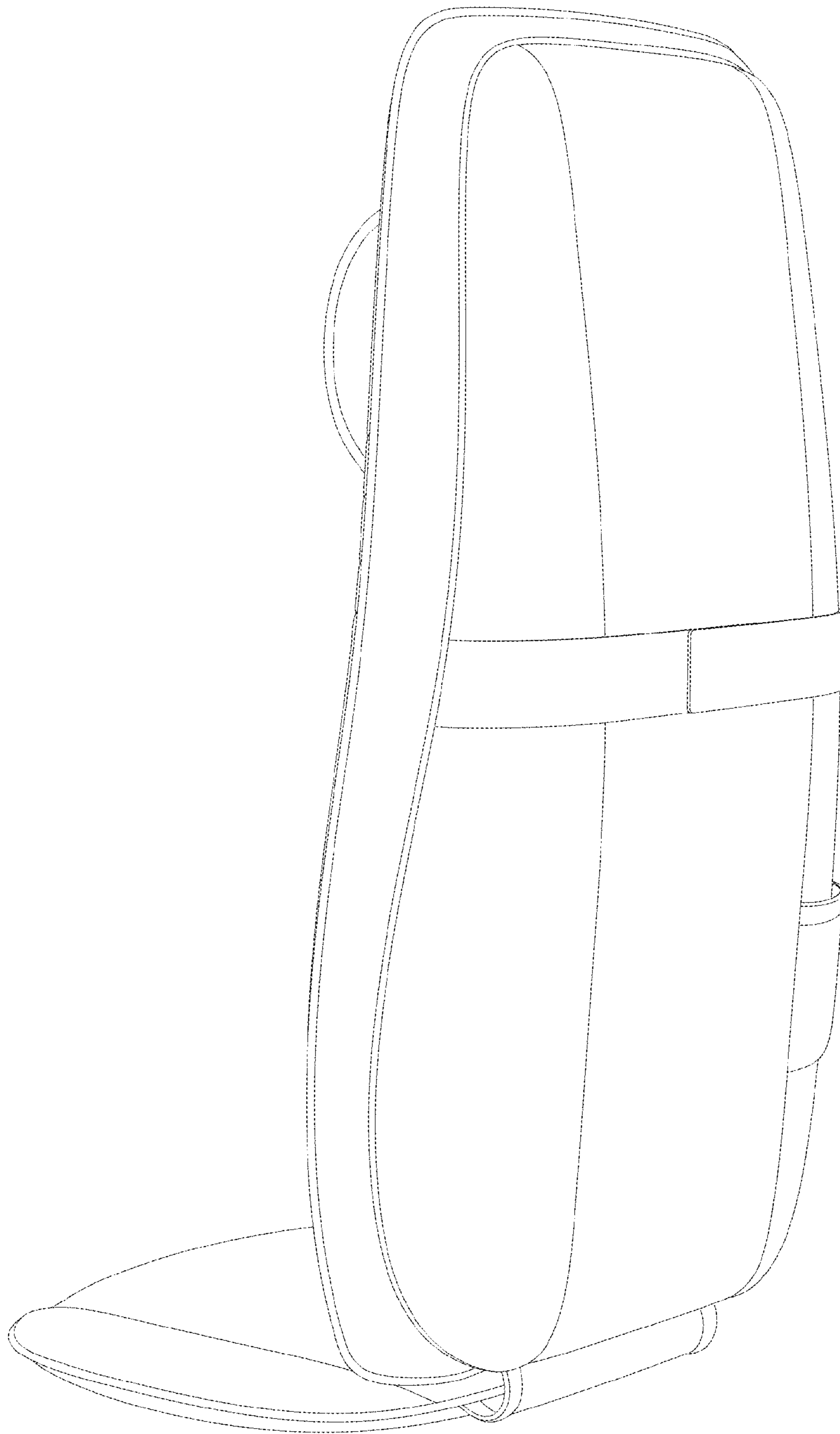

Fig. 8



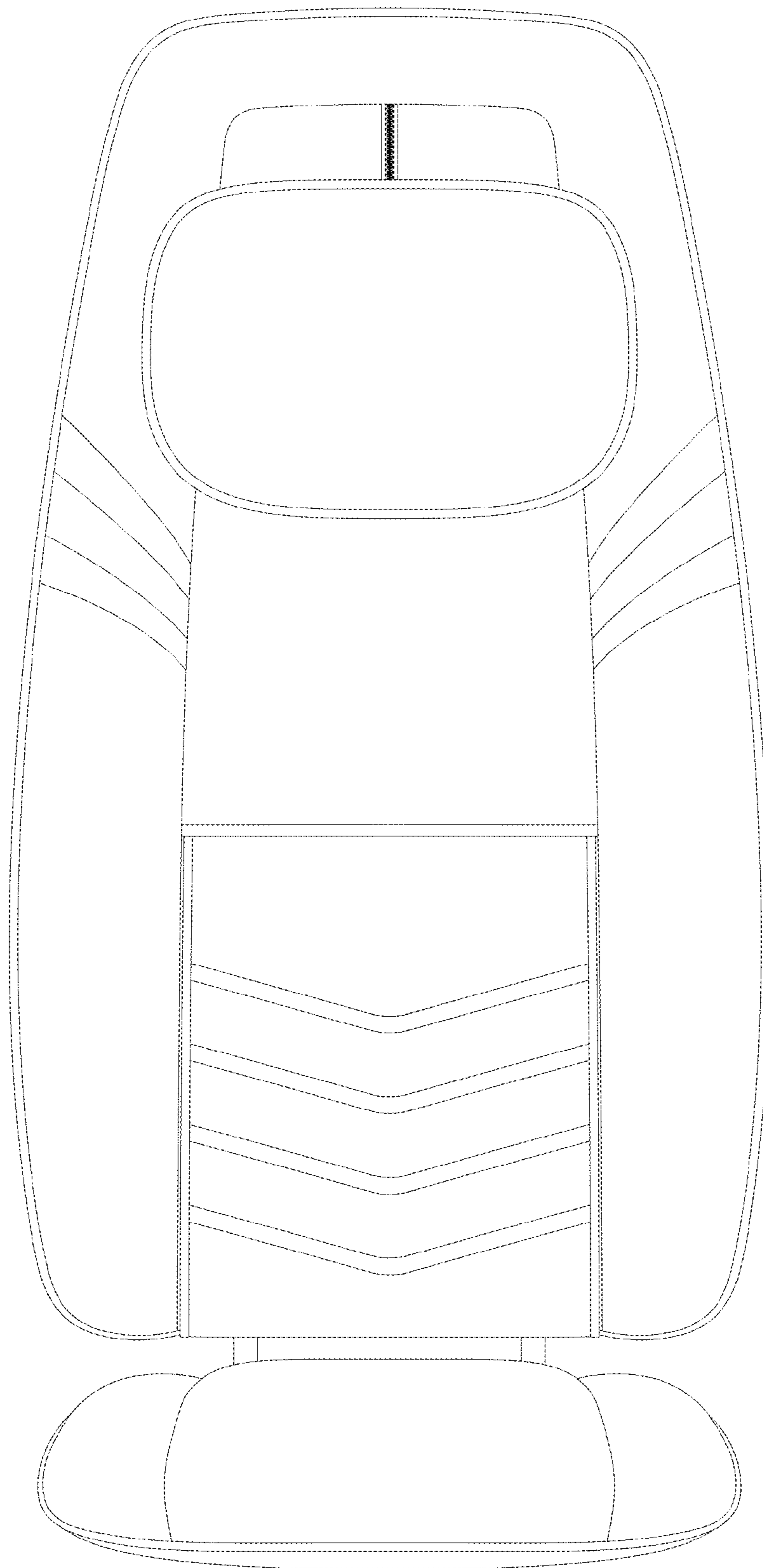

Fig. 9