



US00D912430S

(12) **United States Design Patent** (10) **Patent No.:** **US D912,430 S**  
**Chen** (45) **Date of Patent:** **\*\* Mar. 9, 2021**

(54) **CHAIR**

(71) Applicant: **Xiaoyan Chen**, Guangdong (CN)

(72) Inventor: **Xiaoyan Chen**, Guangdong (CN)

(\*\*) Term: **15 Years**

(21) Appl. No.: **29/713,890**

(22) Filed: **Nov. 19, 2019**

(51) **LOC (13) Cl.** ..... **06-01**

(52) **U.S. Cl.**  
USPC ..... **D6/375**

(58) **Field of Classification Search**  
USPC ..... D6/344, 367, 368, 373, 375, 380, 362,  
D6/370, 379, 716, 716.1, 716.4, 334, 360,  
D6/366, 369, 372, 374, 376, 357, 361,  
D6/377, 378, 381

CPC .... A47C 4/48; A47C 3/12; A47C 1/00; A47C  
1/0246; A47C 1/024; A47C 3/00; A47C  
3/029; A47C 3/027; A47C 3/02; A47C  
3/04; A47C 3/20; A47C 4/00; A47C 4/02;  
A47C 4/03; A47C 4/04; A47C 4/021;  
A47C 5/12; A47C 7/021; A47C 7/004;  
A47C 7/006; A47C 7/18; A47C 7/40;  
A47C 7/44; A47C 7/46; A47C 7/54;  
A47C 7/402; A47C 7/441; A47C 7/443;  
A47C 7/445; A47C 7/467; A47C 7/543;  
A47C 9/002; A47C 31/126; A47C 7/02;  
A47C 3/18; A47C 5/04; A47C 1/124;  
A47C 7/405; Y10S 297/01; B60N 2/02;  
A63G 9/10; A63B 26/00; A63B 26/003;  
A63B 2225/62; A63B 2210/50; A63B  
21/1609; A47D 13/10

See application file for complete search history.

(56) **References Cited**

U.S. PATENT DOCUMENTS

D205,353 S *	7/1966	Masterson	.....	D6/375
D226,997 S *	5/1973	Oliver	.....	D6/334
D257,087 S *	9/1980	Roset	.....	D6/334
D281,839 S *	12/1985	Hopfer	.....	D6/335
D368,176 S *	3/1996	Mourgue	.....	D6/334
D387,570 S *	12/1997	Mourgue	.....	D6/335
D393,753 S *	4/1998	Mourgue	.....	D6/334
D457,005 S *	5/2002	Mourgue	.....	D6/334
D685,199 S *	7/2013	Okabe	.....	D6/371
D699,462 S *	2/2014	Meshorer	.....	D6/373
2011/0304183 A1 *	12/2011	van Hekken	.....	A47C 7/44 297/313
2015/0196124 A1 *	7/2015	Ballendat	.....	A47C 3/04 297/239

\* cited by examiner

*Primary Examiner* — Kevin K Rudzinski

*Assistant Examiner* — Paul D Bohannon

(57) **CLAIM**

The ornamental design for a chair, as shown and described.

**DESCRIPTION**

FIG. 1 is a front view of the chair showing my new design;  
FIG. 2 is a back view thereof;  
FIG. 3 is a left side view thereof;  
FIG. 4 is a right side view thereof;  
FIG. 5 is a top view thereof;  
FIG. 6 is a bottom view thereof; and,  
FIG. 7 is a top perspective view thereof.

**1 Claim, 7 Drawing Sheets**





Fig 1

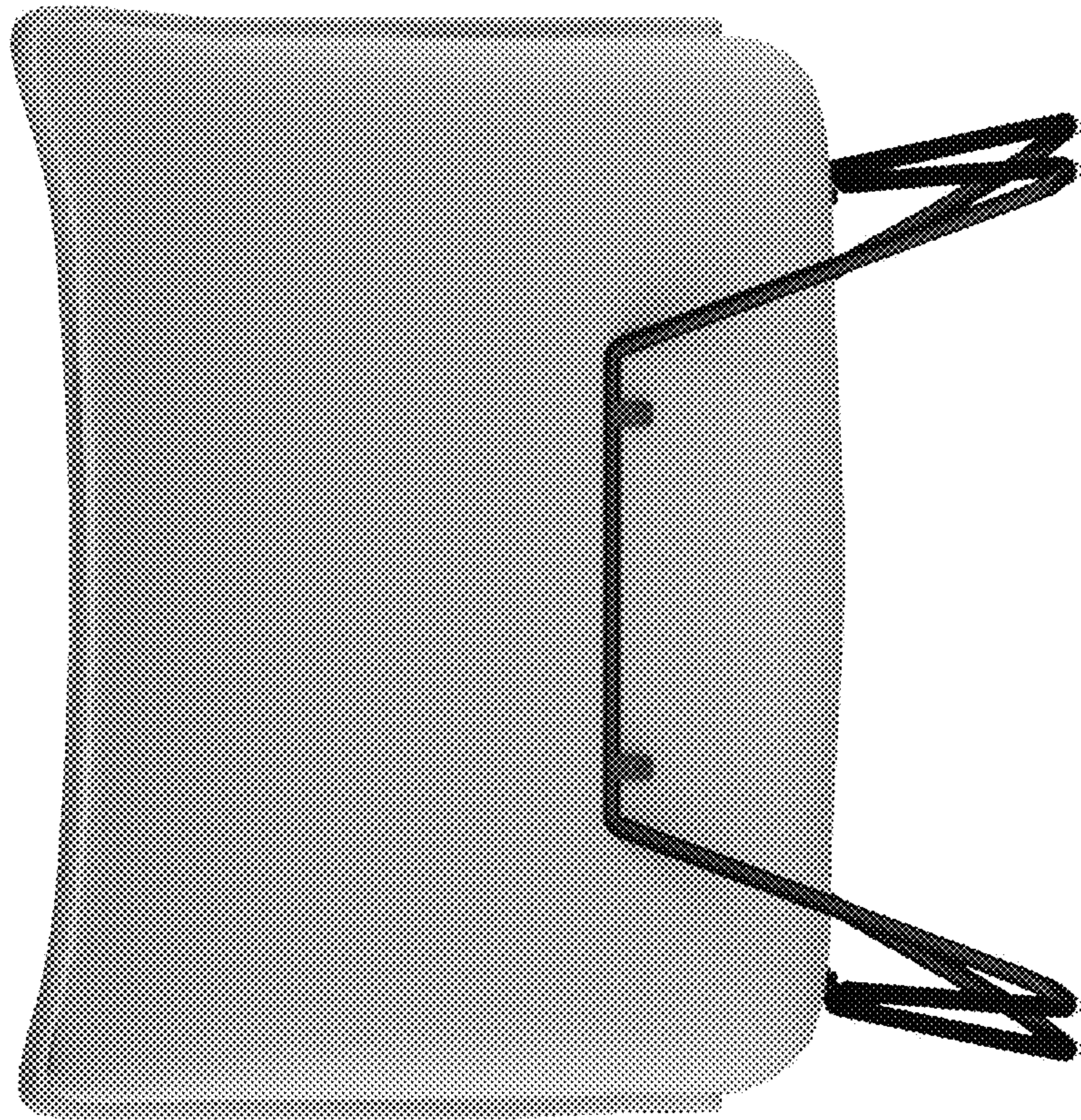

Fig 2

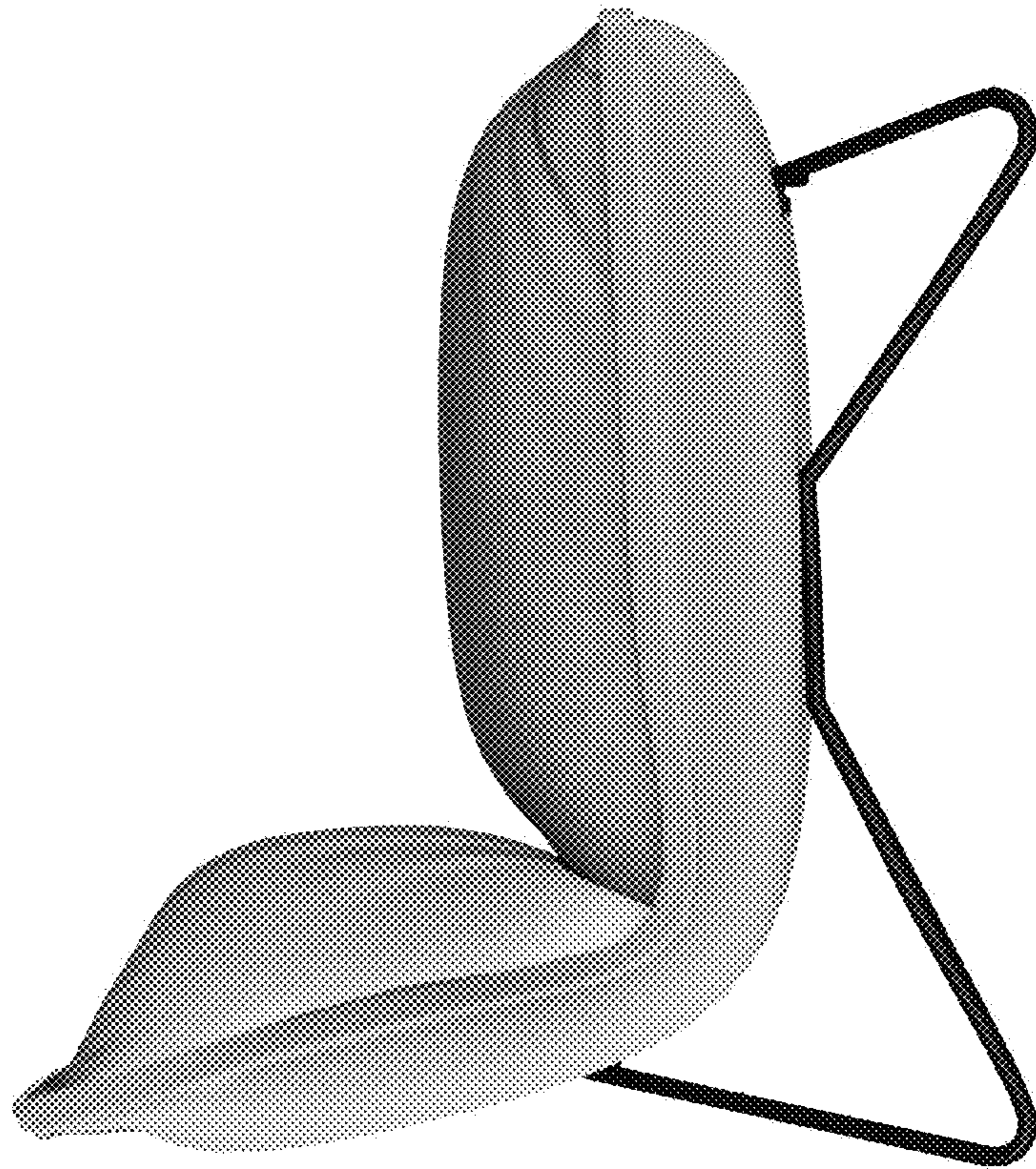

Fig 3

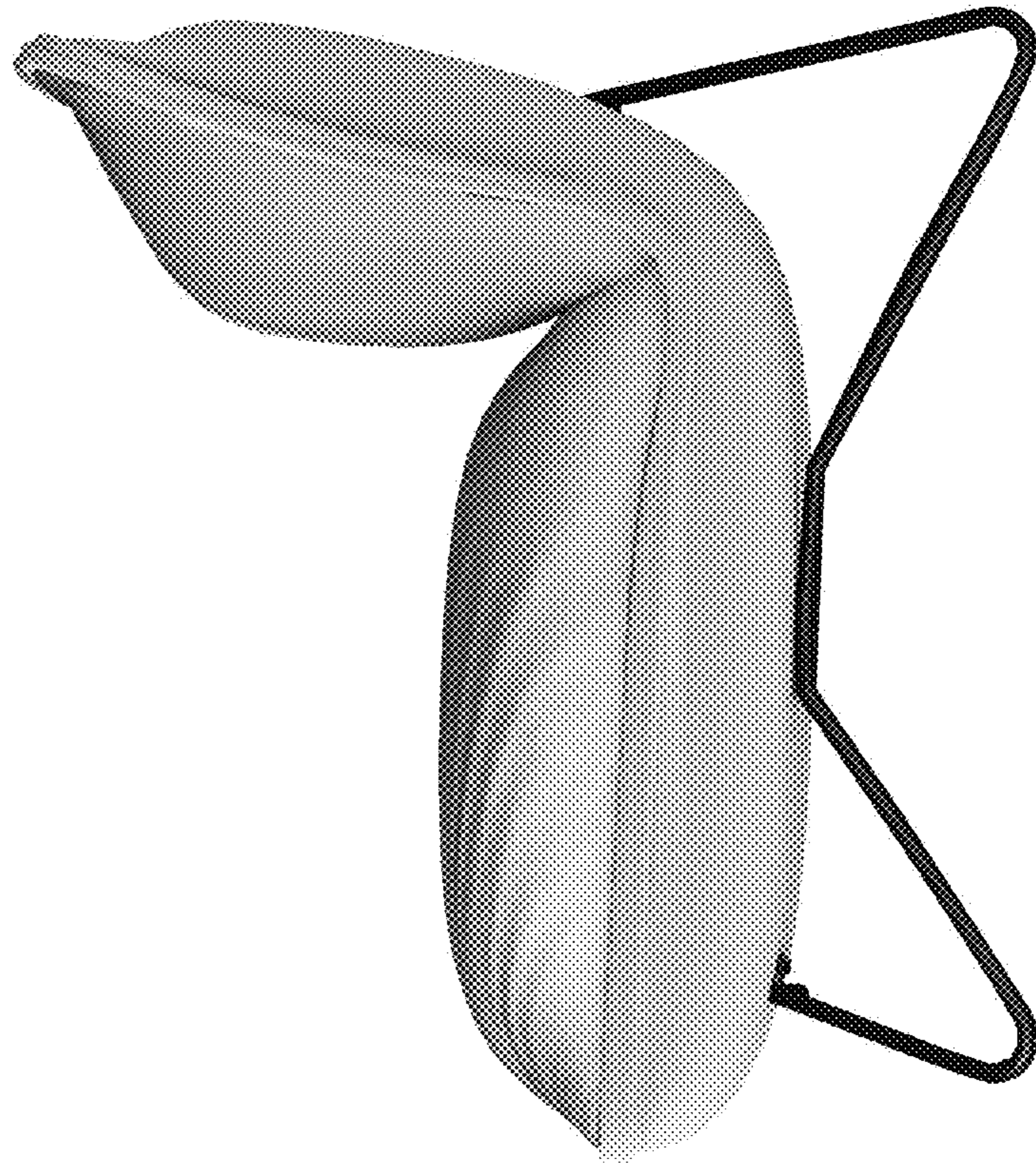

Fig 4

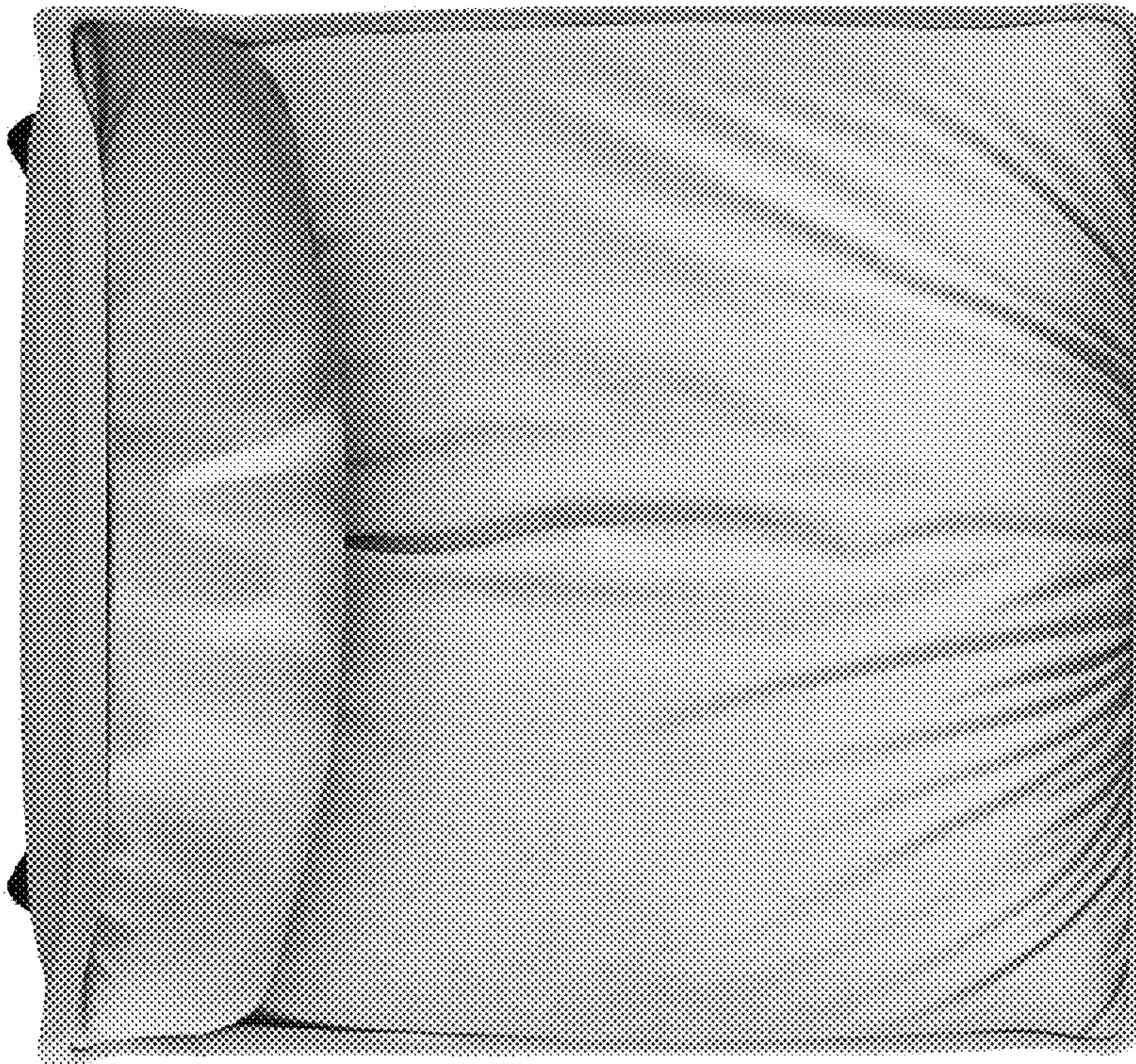

Fig 5

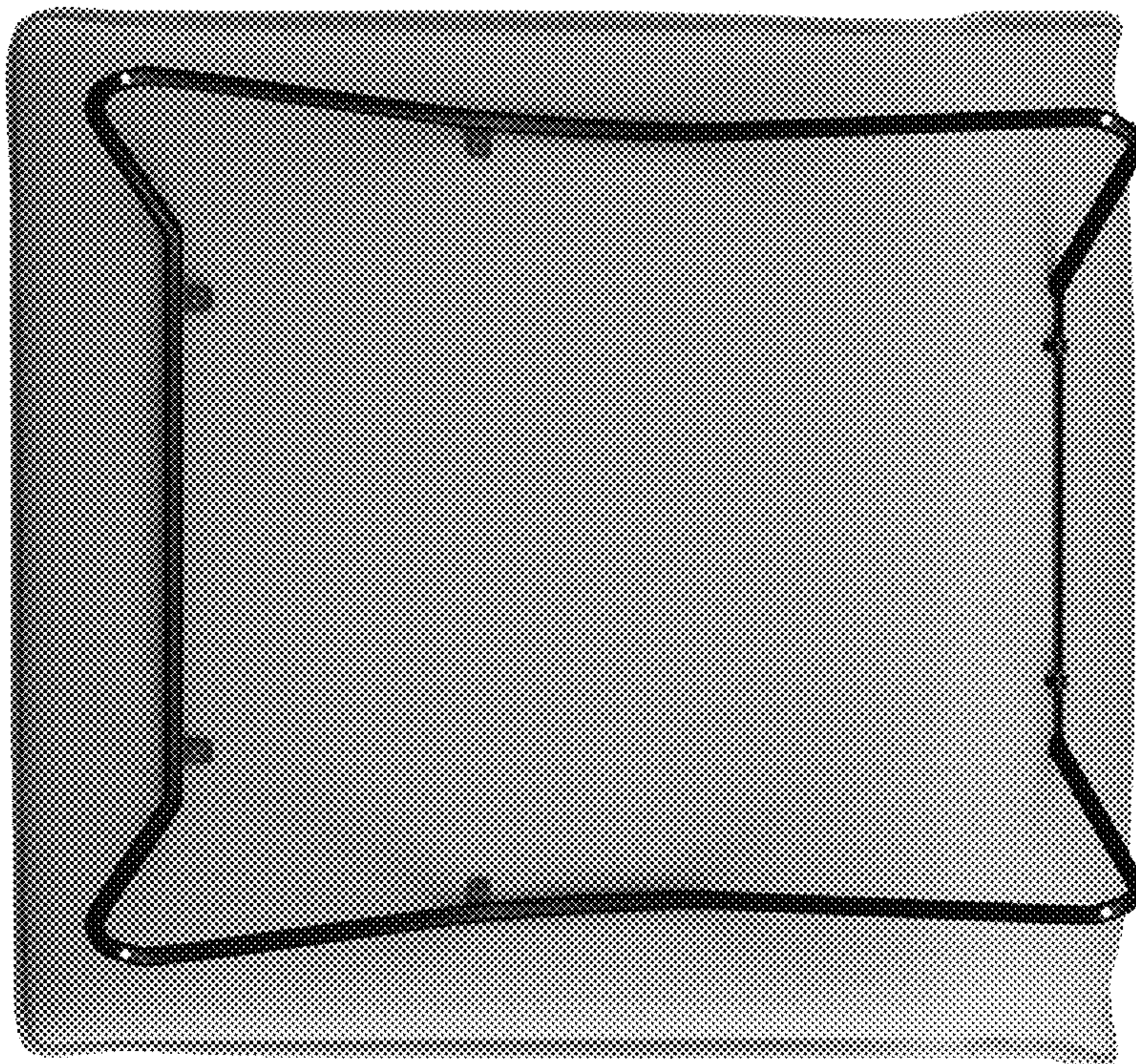

Fig 6



Fig 7