



US00D912377S

(12) **United States Design Patent**  
**McKenzie**

(10) **Patent No.:** **US D912,377 S**

(45) **Date of Patent:** **\*\* Mar. 9, 2021**

- (54) **SHOE**
- (71) Applicant: **PUMA SE**, Herzogenaurach (DE)
- (72) Inventor: **Carly McKenzie**, Nuremberg (DE)
- (73) Assignee: **PUMA SE**, Herzogenaurach (DE)
- (\*\*) Term: **15 Years**
- (21) Appl. No.: **29/699,185**
- (22) Filed: **Jul. 23, 2019**
- (51) **LOC (13) Cl.** ..... **02-04**
- (52) **U.S. Cl.**  
USPC ..... **D2/947; D2/953**
- (58) **Field of Classification Search**  
USPC ..... D2/902, 906, 908, 916, 918, 925,  
D2/946-962, 972, 977; 36/313, 22 R,  
36/24.5, 25 R, 28, 32 R, 34 R, 59 C,  
36/67 A, 103  
CPC ..... A43B 13/00; A43B 13/02; A43B 13/023;  
A43B 13/026; A43B 13/04; A43B 13/08;  
A43B 13/10; A43B 13/12; A43B 13/14;  
A43B 13/141; A43B 13/143; A43B  
13/16; A43B 13/18; A43B 13/181; A43B  
13/187; A43B 13/189; A43B 13/20; A43B  
13/223; A43B 13/24; A43B 13/28; A43B  
13/30; A43B 13/32; A43B 13/34; A43B  
13/36  
See application file for complete search history.

- D335,015 S \* 4/1993 Lozano ..... D2/977
- D335,761 S \* 5/1993 Smith ..... D2/977
- D335,952 S \* 6/1993 Forland ..... D2/977
- 5,224,280 A \* 7/1993 Preman ..... A43B 13/181  
36/107
- D339,674 S \* 9/1993 Avar ..... D2/977
- D341,700 S \* 11/1993 Avar ..... D2/977
- D341,932 S \* 12/1993 Elliot ..... D2/977
- 5,343,638 A \* 9/1994 Legassie ..... A43B 3/0005  
36/28
- D385,693 S \* 11/1997 Cass ..... D2/972
- 5,729,916 A \* 3/1998 Vorobiev ..... A43B 13/183  
36/27
- D395,739 S \* 7/1998 Mervar ..... D2/947
- D397,841 S \* 9/1998 Munns ..... D2/902
- D401,039 S \* 11/1998 Lupo ..... D2/947
- 5,915,820 A \* 6/1999 Kraeuter ..... A43B 5/00  
36/102

(Continued)

*Primary Examiner* — T Chase Nelson  
(74) *Attorney, Agent, or Firm* — Quarles & Brady LLP

(57) **CLAIM**

The ornamental design for a shoe, as shown and described.

**DESCRIPTION**

FIG. 1 is a top, right, and front perspective view of an ornamental design for a shoe;  
FIG. 2 is a front elevational view of the shoe of FIG. 1;  
FIG. 3 is a rear elevational view of the shoe of FIG. 1;  
FIG. 4 is a left side elevational view of the shoe of FIG. 1;  
FIG. 5 is a right side elevational view of the shoe of FIG. 1;  
FIG. 6 is a top plan view of the shoe of FIG. 1; and,  
FIG. 7 is a bottom plan view of the shoe of FIG. 1.  
The dash-dash-dash broken lines are included for the purpose of illustrating portions of the shoe that form no part of the claimed design. The dash-dot-dash broken lines depict boundary lines and form no part of the claimed design.

**1 Claim, 7 Drawing Sheets**

- (56) **References Cited**  
U.S. PATENT DOCUMENTS  
D307,212 S \* 4/1990 Aveni ..... D2/953  
D322,506 S \* 12/1991 Rogers ..... D2/977  
D323,735 S \* 2/1992 Aveni ..... D2/977  
D324,293 S \* 3/1992 Rogers ..... D2/977  
D330,970 S \* 11/1992 Hatfield ..... D2/977

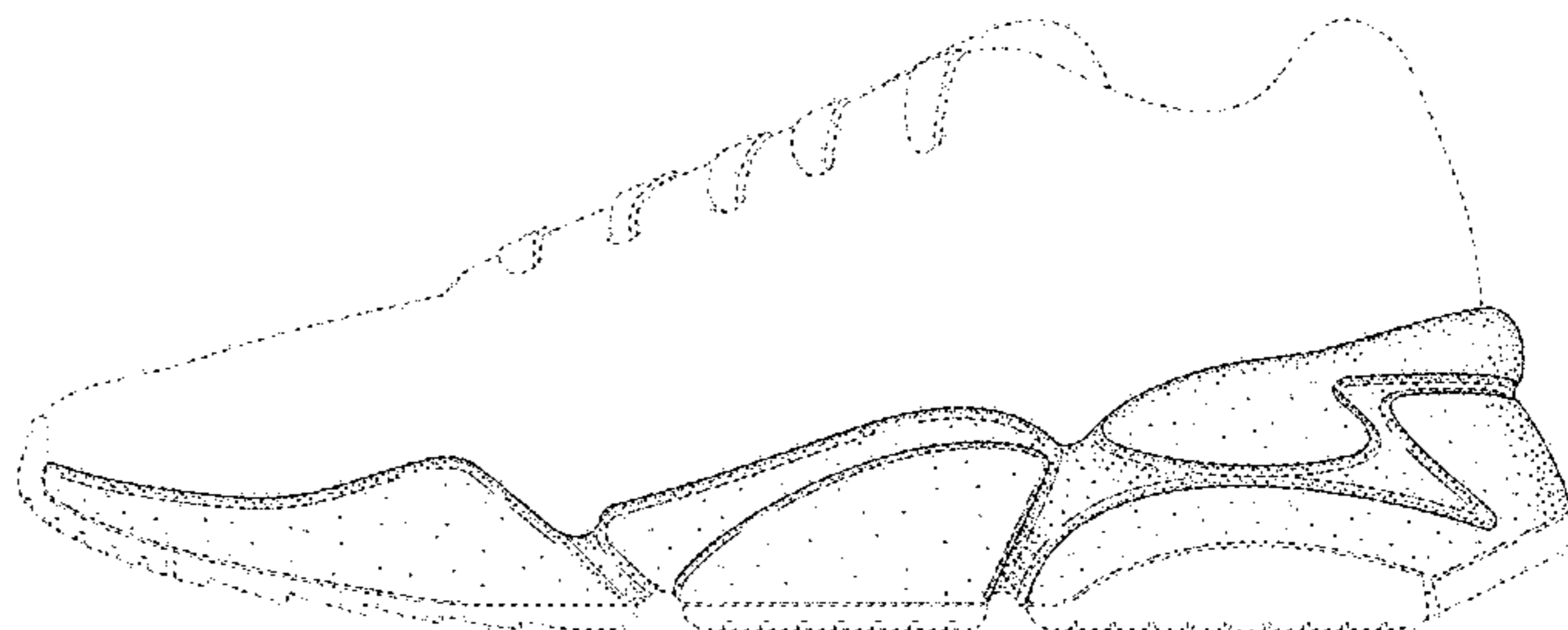
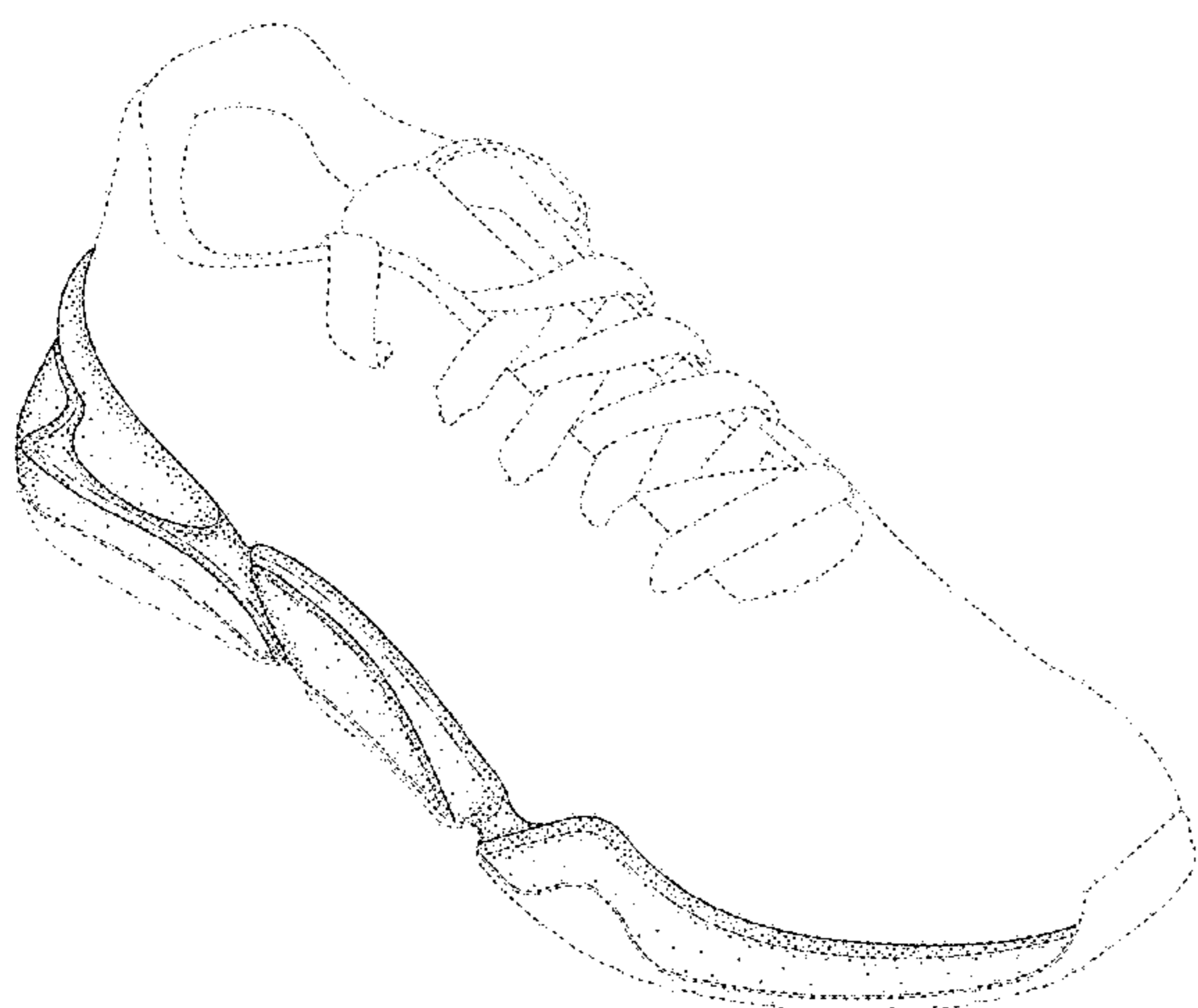

(56)

References Cited

U.S. PATENT DOCUMENTS

6,212,795 B1 \* 4/2001 Nakabe ..... A43B 7/18  
 36/107  
 6,237,251 B1 \* 5/2001 Litchfield ..... A43B 1/0072  
 36/114  
 6,338,206 B1 \* 1/2002 Kita ..... A43B 7/082  
 36/29  
 6,389,713 B1 \* 5/2002 Kita ..... A43B 13/026  
 36/28  
 6,393,732 B1 \* 5/2002 Kita ..... A43B 13/203  
 36/102  
 D458,009 S \* 6/2002 Ritter ..... D2/916  
 6,416,610 B1 \* 7/2002 Matis ..... A43B 13/10  
 156/245  
 D515,305 S \* 2/2006 Andrews-Kramer ..... D2/947  
 D594,195 S \* 6/2009 Nakano ..... D2/951  
 D597,295 S \* 8/2009 Duffy ..... A43B 13/182  
 D2/977  
 D623,386 S \* 9/2010 Nelson ..... A43B 13/203  
 D2/946  
 D689,675 S \* 9/2013 Hardman ..... A43B 7/082  
 D2/947  
 D708,828 S \* 7/2014 Avar ..... D2/947  
 D778,553 S \* 2/2017 DeAlmeida ..... D2/947

D789,052 S \* 6/2017 Hardman ..... D2/947  
 D798,036 S \* 9/2017 Opie ..... D2/953  
 D846,241 S \* 4/2019 Enayah ..... D2/947  
 D851,875 S \* 6/2019 Jacobs ..... D2/947  
 D862,047 S \* 10/2019 Patillon ..... D2/908  
 D862,054 S \* 10/2019 Chang ..... D2/947  
 D877,467 S \* 3/2020 Taylor ..... D2/947  
 D882,911 S \* 5/2020 Zhang ..... D2/910  
 D885,721 S \* 6/2020 Williams ..... D2/947  
 D887,686 S \* 6/2020 Sogorb ..... D2/947  
 D888,382 S \* 6/2020 Nawab ..... D2/947  
 D893,837 S \* 8/2020 Ni ..... D2/947  
 D897,646 S \* 10/2020 Rasmussen ..... D2/947  
 2001/0039745 A1 \* 11/2001 Nakano ..... A43C 15/161  
 36/25 R  
 2002/0073579 A1 \* 6/2002 Lombardino ..... A43B 13/182  
 36/28  
 2002/0184793 A1 \* 12/2002 Sato ..... A43B 13/12  
 36/30 R  
 2003/0000109 A1 \* 1/2003 Kita ..... A43B 13/186  
 36/30 R  
 2003/0233770 A1 \* 12/2003 Foscaro ..... A43B 5/10  
 36/50.1  
 2013/0291404 A1 \* 11/2013 Follows ..... A43B 13/20  
 36/105

\* cited by examiner

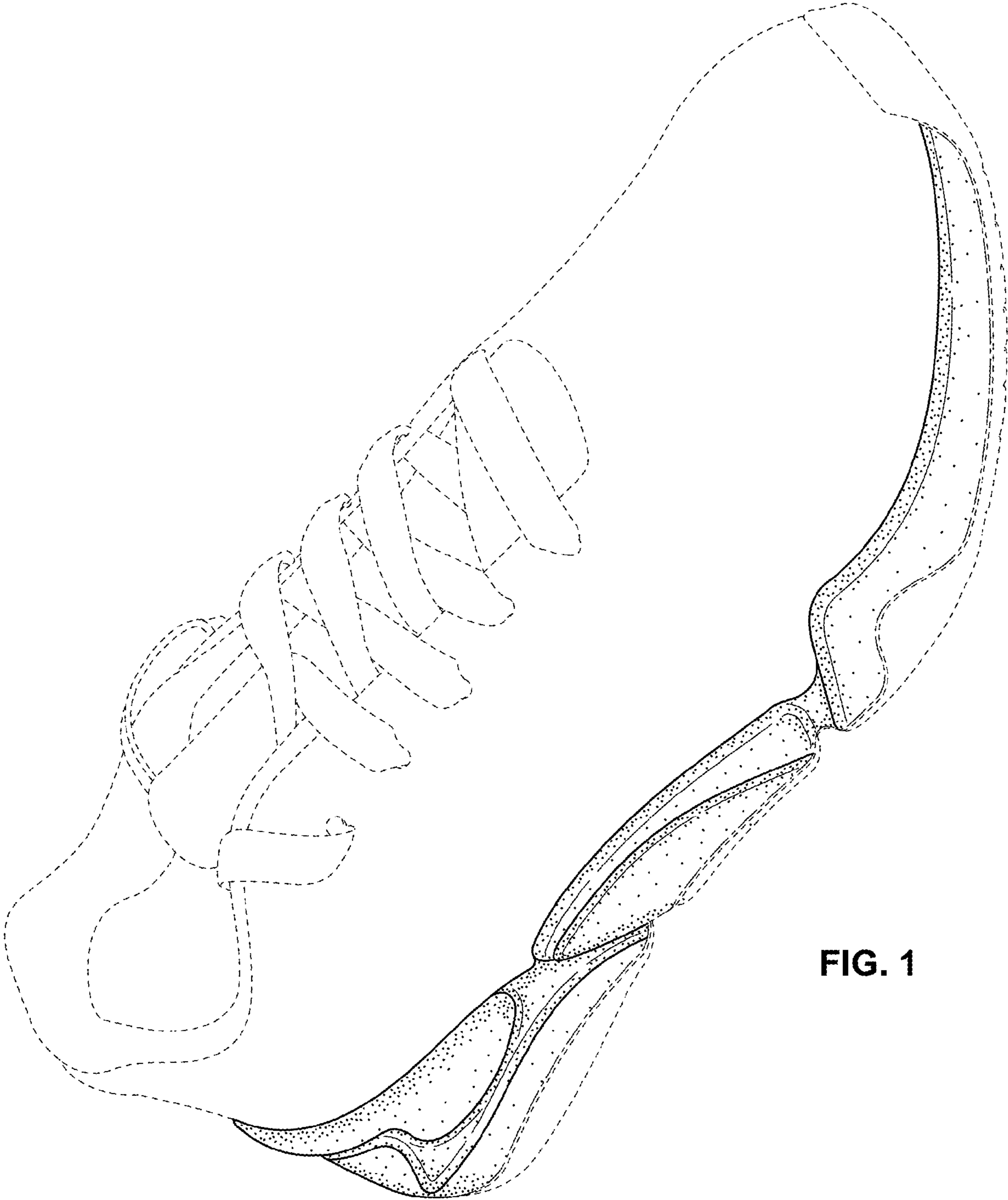

FIG. 1

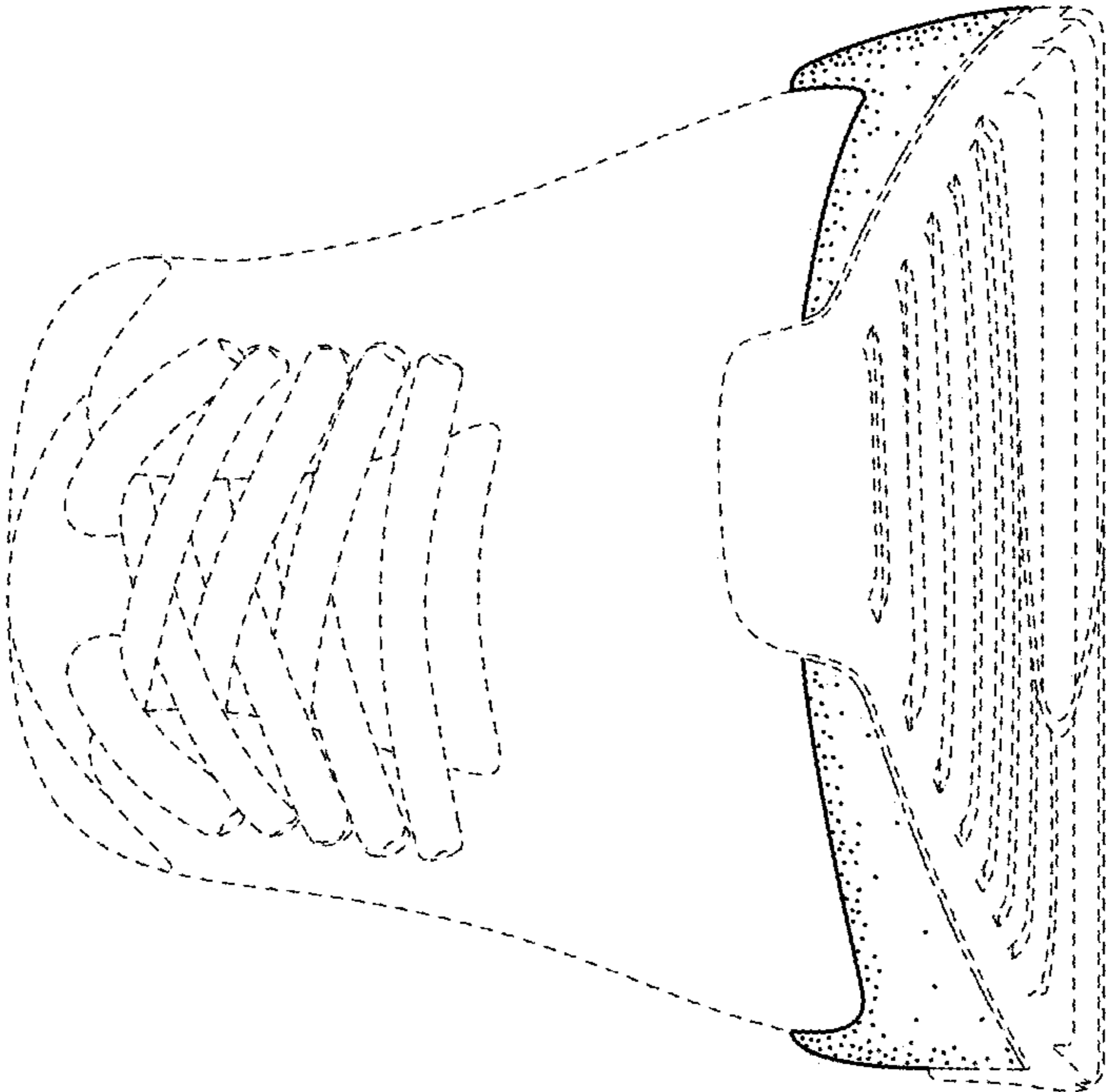

FIG. 2

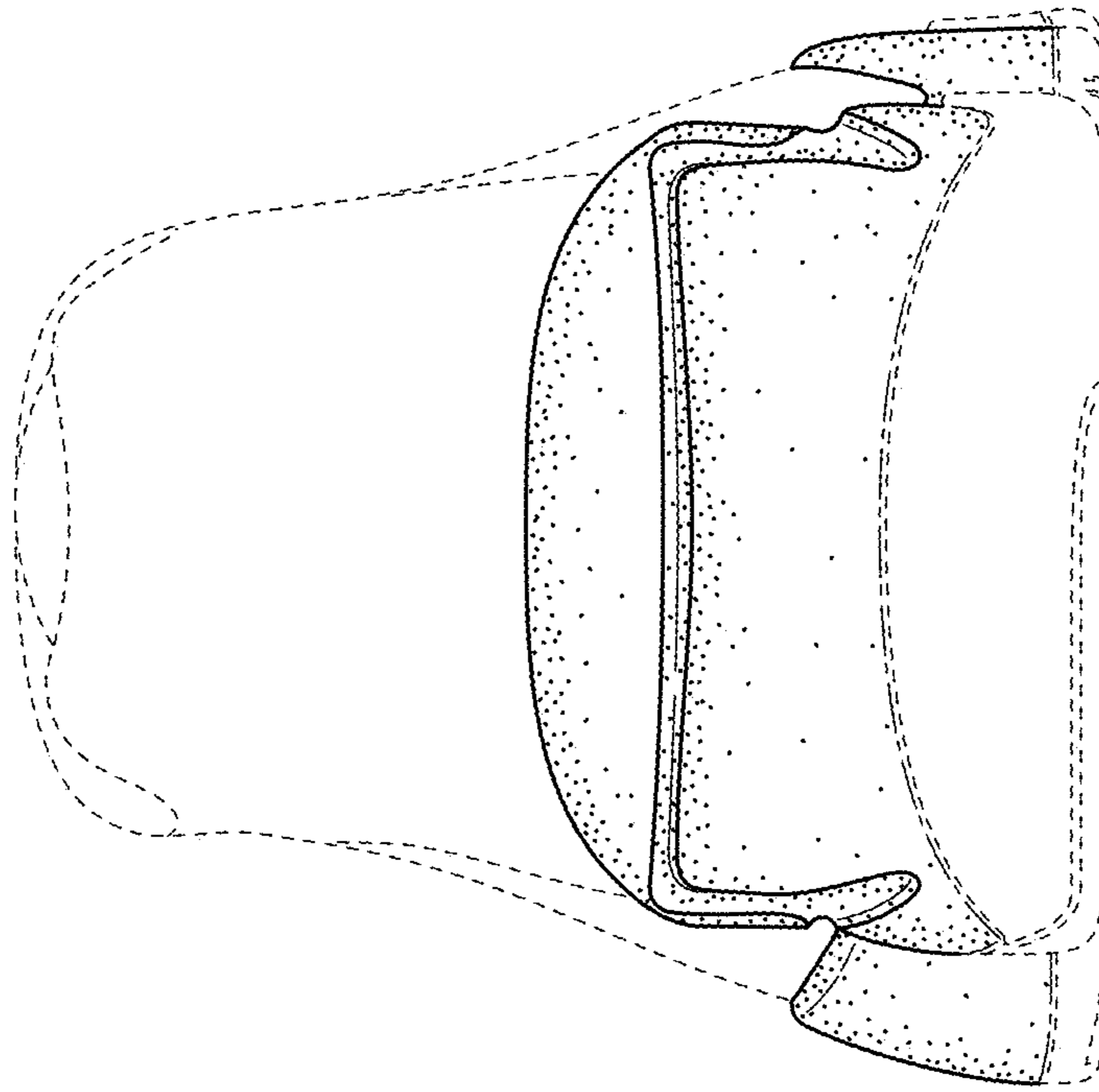

FIG. 3

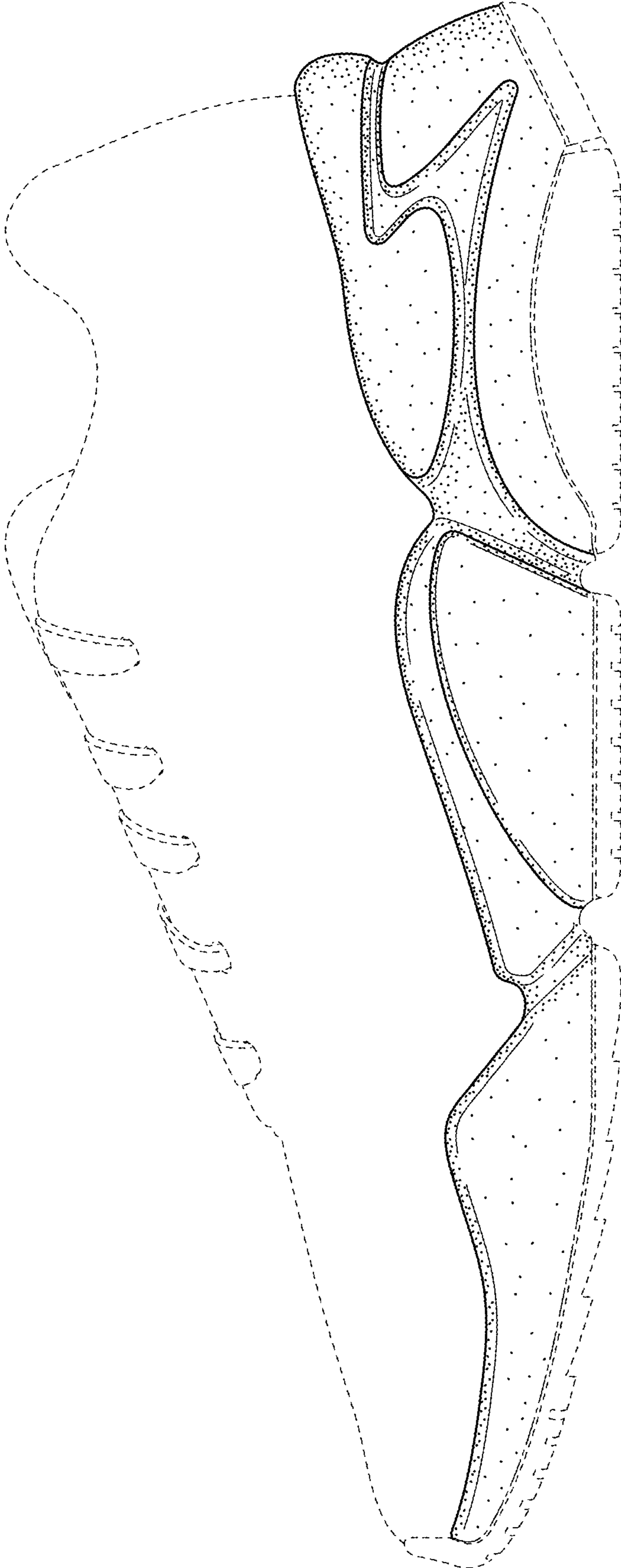

FIG. 4

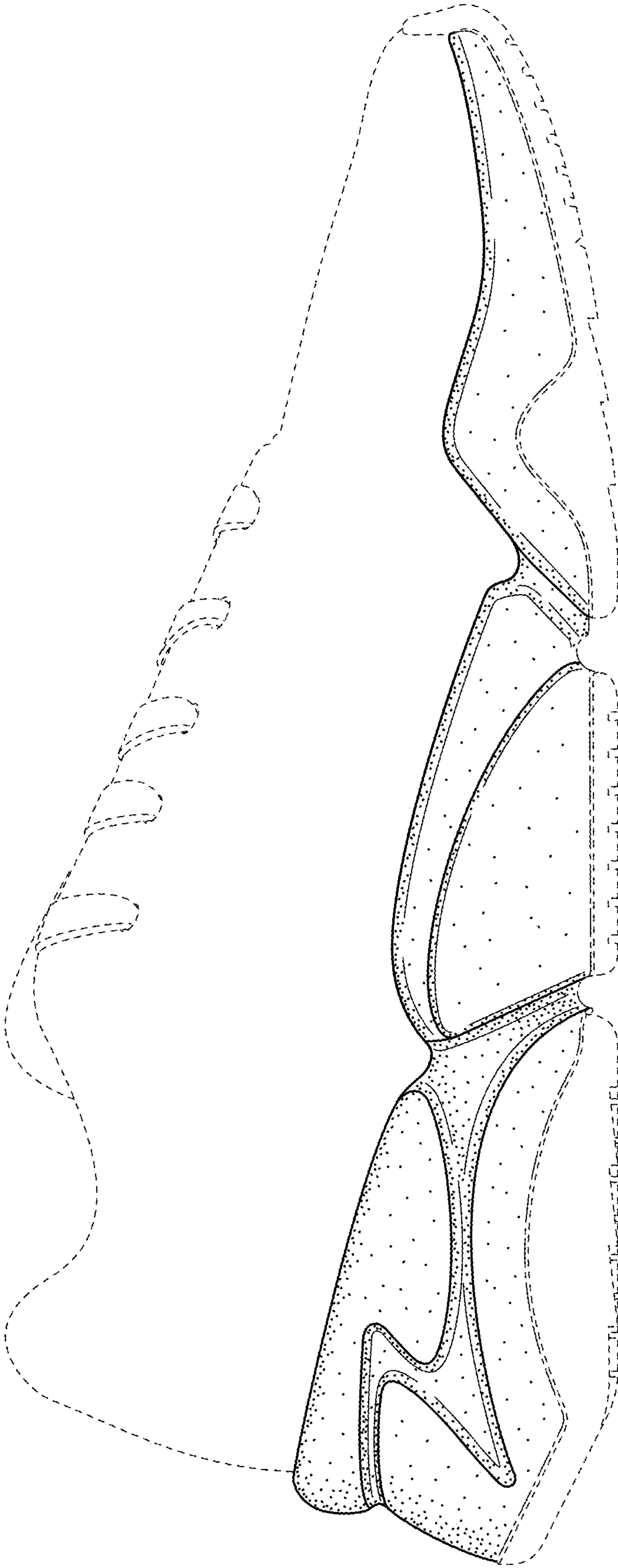

FIG. 5

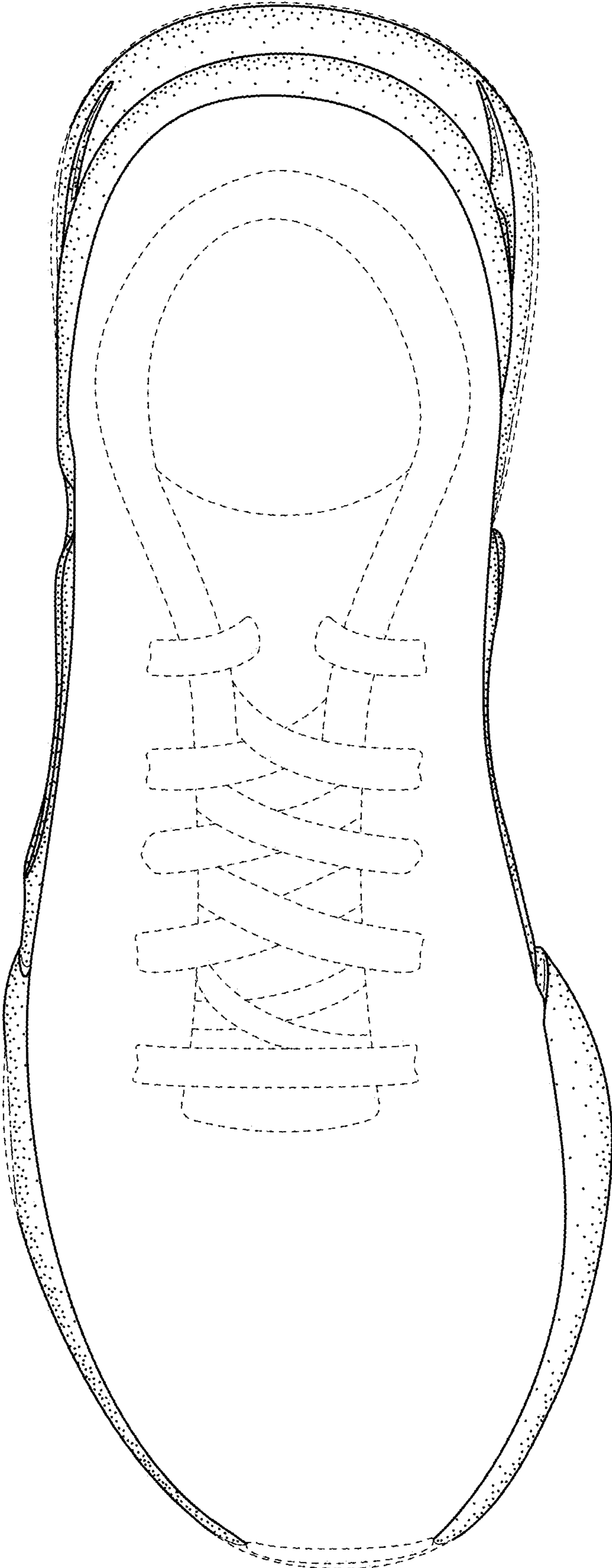

FIG. 6



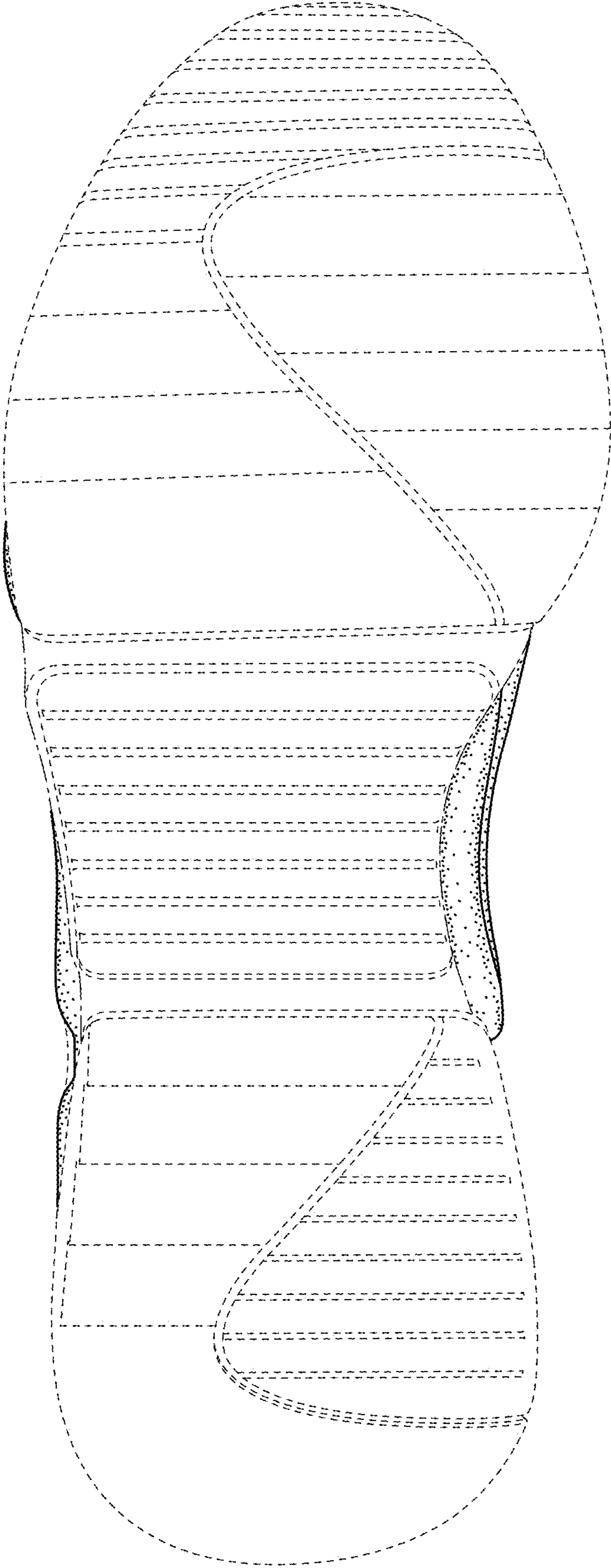

FIG. 7