



US00D912368S

(12) **United States Design Patent** (10) **Patent No.:** **US D912,368 S**
Wright (45) **Date of Patent:** **** Mar. 9, 2021**

(54) **ATHLETIC SHIRT**
(71) Applicant: **Gregory Wright**, Columbia, SC (US)
(72) Inventor: **Gregory Wright**, Columbia, SC (US)
(**) Term: **15 Years**
(21) Appl. No.: **29/686,917**
(22) Filed: **Apr. 9, 2019**
(51) **LOC (13) Cl.** **02-02**
(52) **U.S. Cl.**
USPC **D2/731**
(58) **Field of Classification Search**
USPC D2/731, 717, 728, 749-751, 840-842,
D2/844, 845, 847-850
CPC A41D 13/0015; A41D 13/0012; A41D
13/0007; A41D 1/04
See application file for complete search history.

D737,543 S * 9/2015 Turner D2/717
D755,479 S * 5/2016 Darmour D2/849
9,439,459 B2 * 9/2016 Placanica A41D 13/0007
D769,582 S * 10/2016 McArthur D2/840
D770,142 S * 11/2016 McArthur D2/840
D779,163 S * 2/2017 Adrovic D2/840
D790,158 S * 6/2017 McArthur D2/731
D826,517 S * 8/2018 Mareco D2/717
D829,409 S * 10/2018 Webb D2/717
D830,038 S * 10/2018 Sabga D2/717
D834,790 S * 12/2018 Aizawa D2/849
D836,295 S * 12/2018 Binger D2/717
2010/0192276 A1 8/2010 Anderson
2014/0189929 A1 7/2014 Gooch
2016/0309790 A1 10/2016 Hicks

FOREIGN PATENT DOCUMENTS

WO 9846094 10/1998

* cited by examiner

Primary Examiner — Michelle E. Wilson

Assistant Examiner — Clese Moore, Jr.

(56) **References Cited**
U.S. PATENT DOCUMENTS

D374,330 S * 10/1996 Seiff D2/844
D517,281 S * 3/2006 Tanner D2/840
D525,412 S * 7/2006 O'Mahony D2/717
D526,763 S 8/2006 Tanner
7,441,281 B2 10/2008 Salem
D625,078 S * 10/2010 Scott-Curran D2/717
D629,588 S * 12/2010 Scott-Curran D2/717
D648,925 S * 11/2011 Anderson D2/849
D654,659 S * 2/2012 Scott-Curran D2/717
D654,660 S * 2/2012 Jones D2/717
D674,579 S * 1/2013 Grabowski D2/849
D680,301 S * 4/2013 Gooch D2/840
D691,347 S * 10/2013 Lambertz D2/731
D696,488 S * 12/2013 Kenney D2/840
D713,129 S * 9/2014 Gooch D2/840
9,015,863 B2 4/2015 Brown
D734,916 S * 7/2015 Turner D2/717

(57) **CLAIM**

I claim the ornamental design for an athletic shirt, as shown and described.

DESCRIPTION

FIG. 1 is a front view of the athletic shirt.
FIG. 2 is a rear view of the claimed design.
FIG. 3 is a left side view of the claimed design.
FIG. 4 is a right side view of the claimed design.
FIG. 5 is a top view of the claimed design.
FIG. 6 is a bottom view of the claimed design; and,
FIG. 7 is a perspective view of the claimed design.
The broken lines appearing on FIG. 7 of a whistle are environmental matter forming no part of the claimed design.

1 Claim, 5 Drawing Sheets



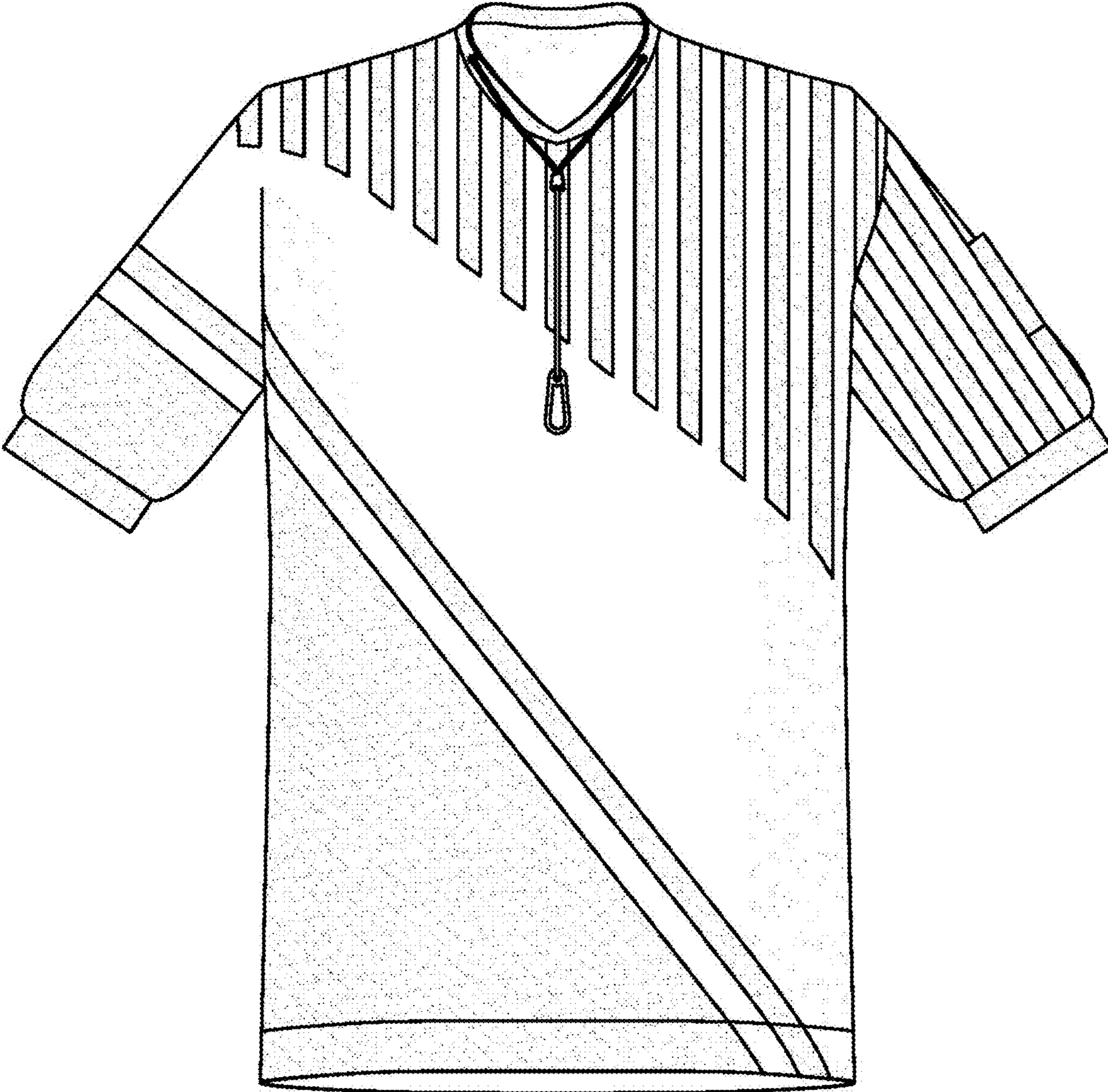

FIG. 1

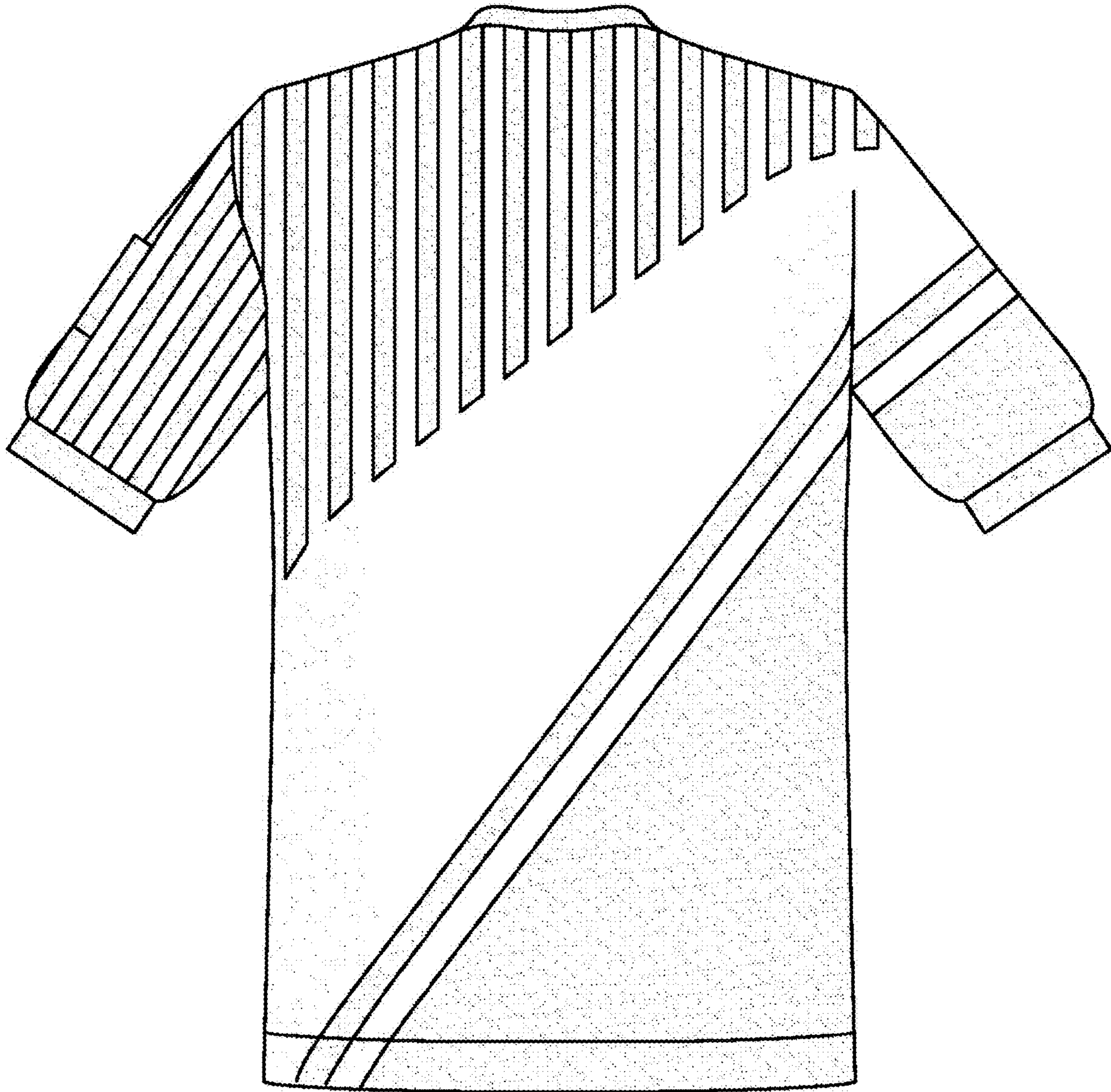

FIG. 2

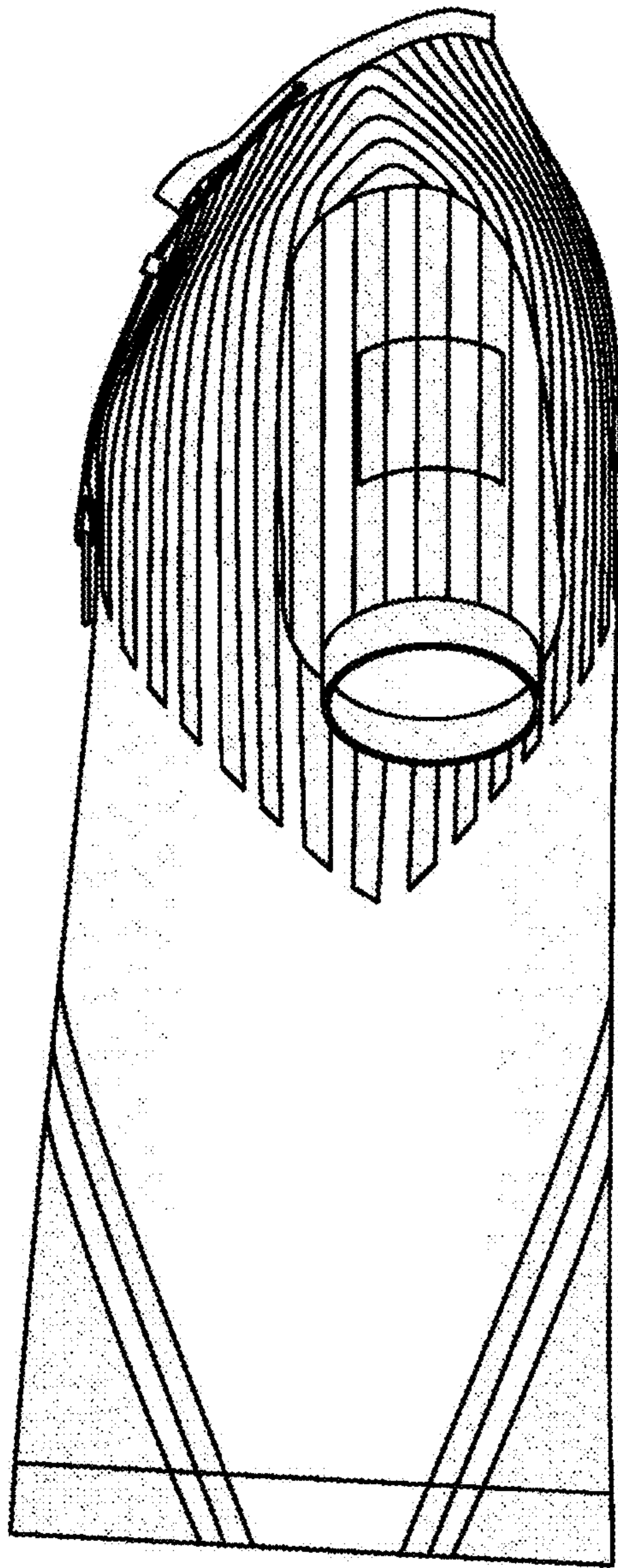

FIG. 3

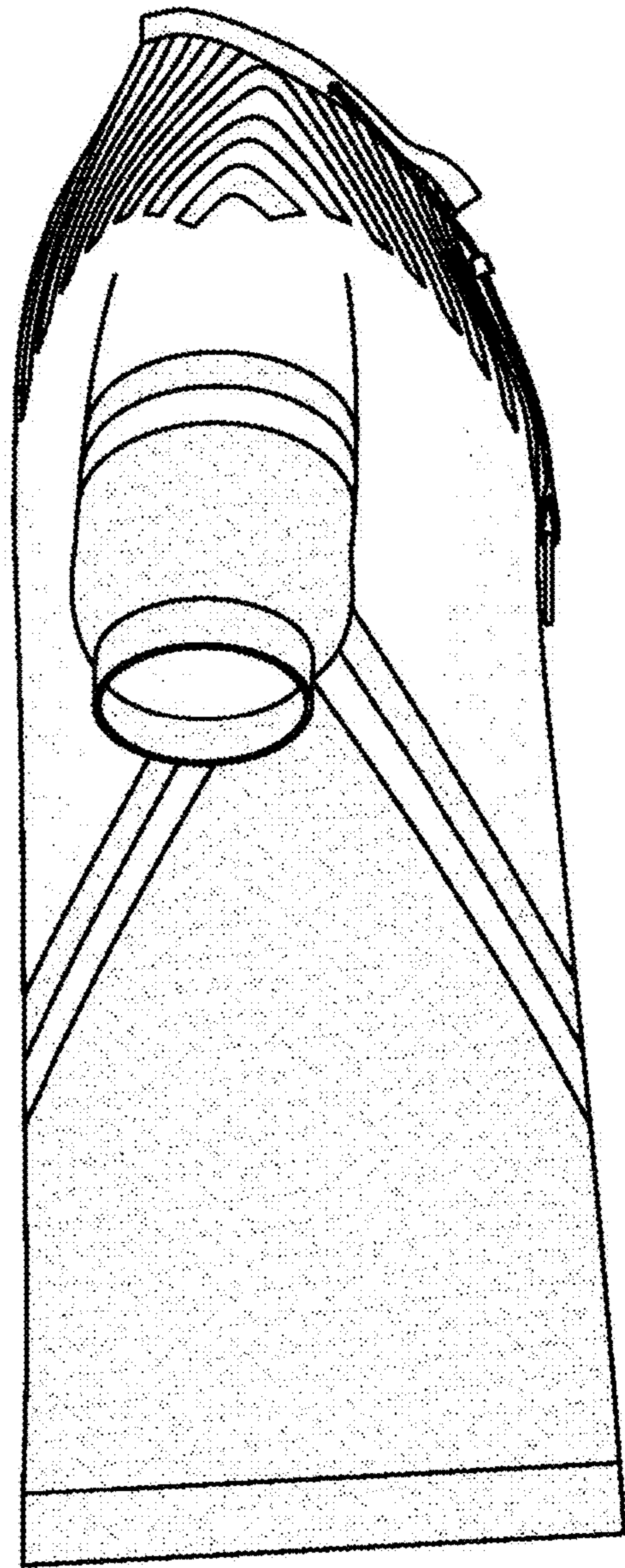

FIG. 4

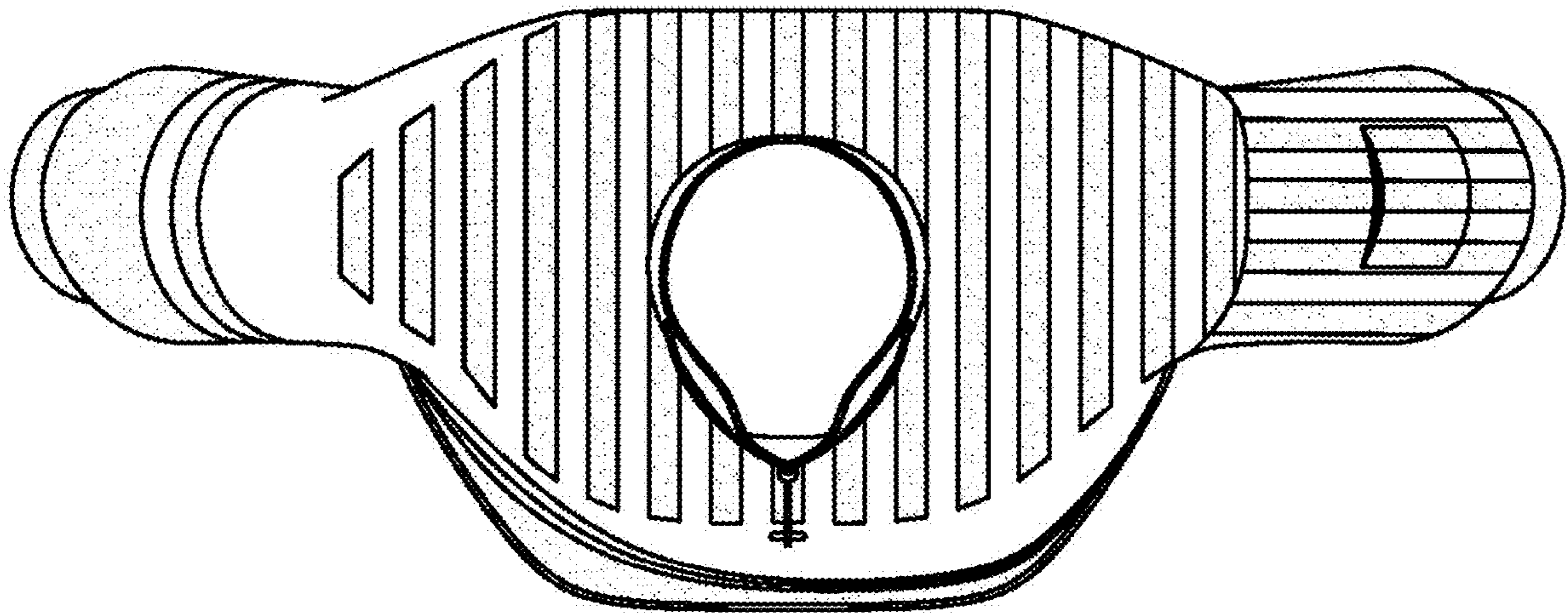

FIG. 5

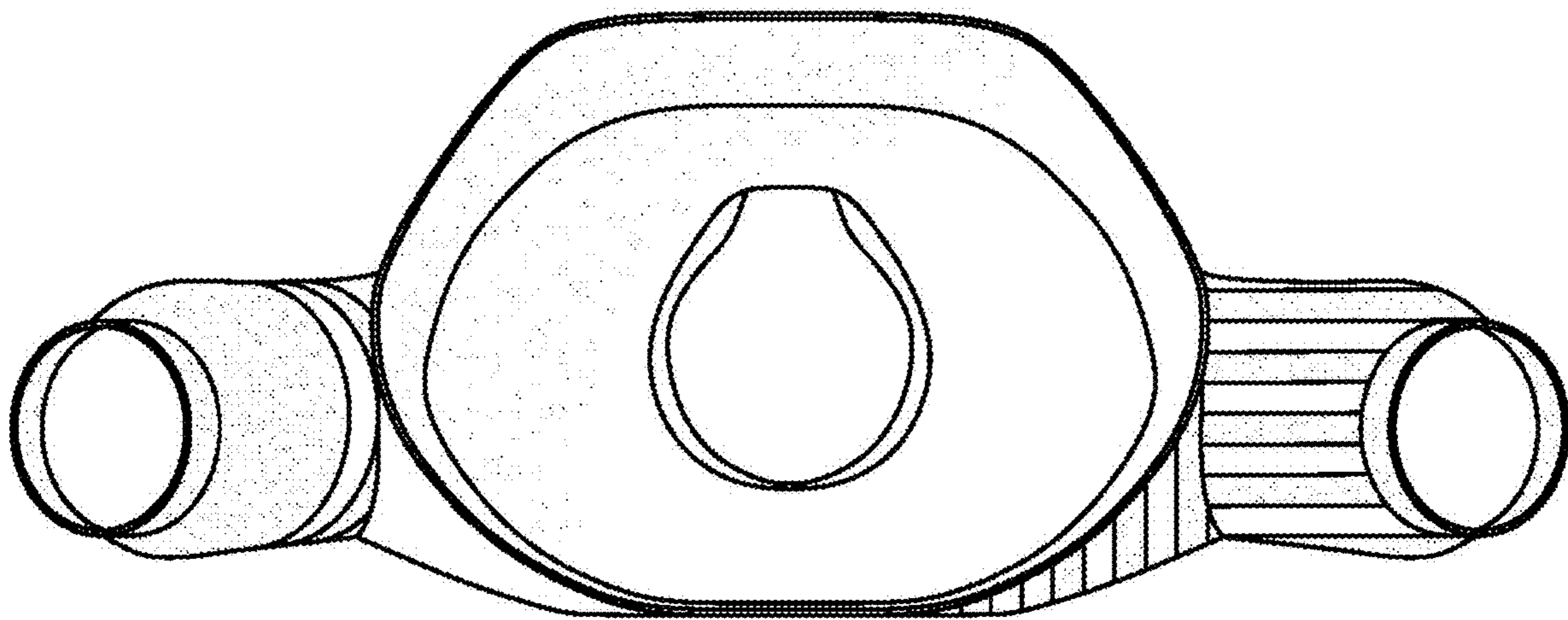

FIG. 6

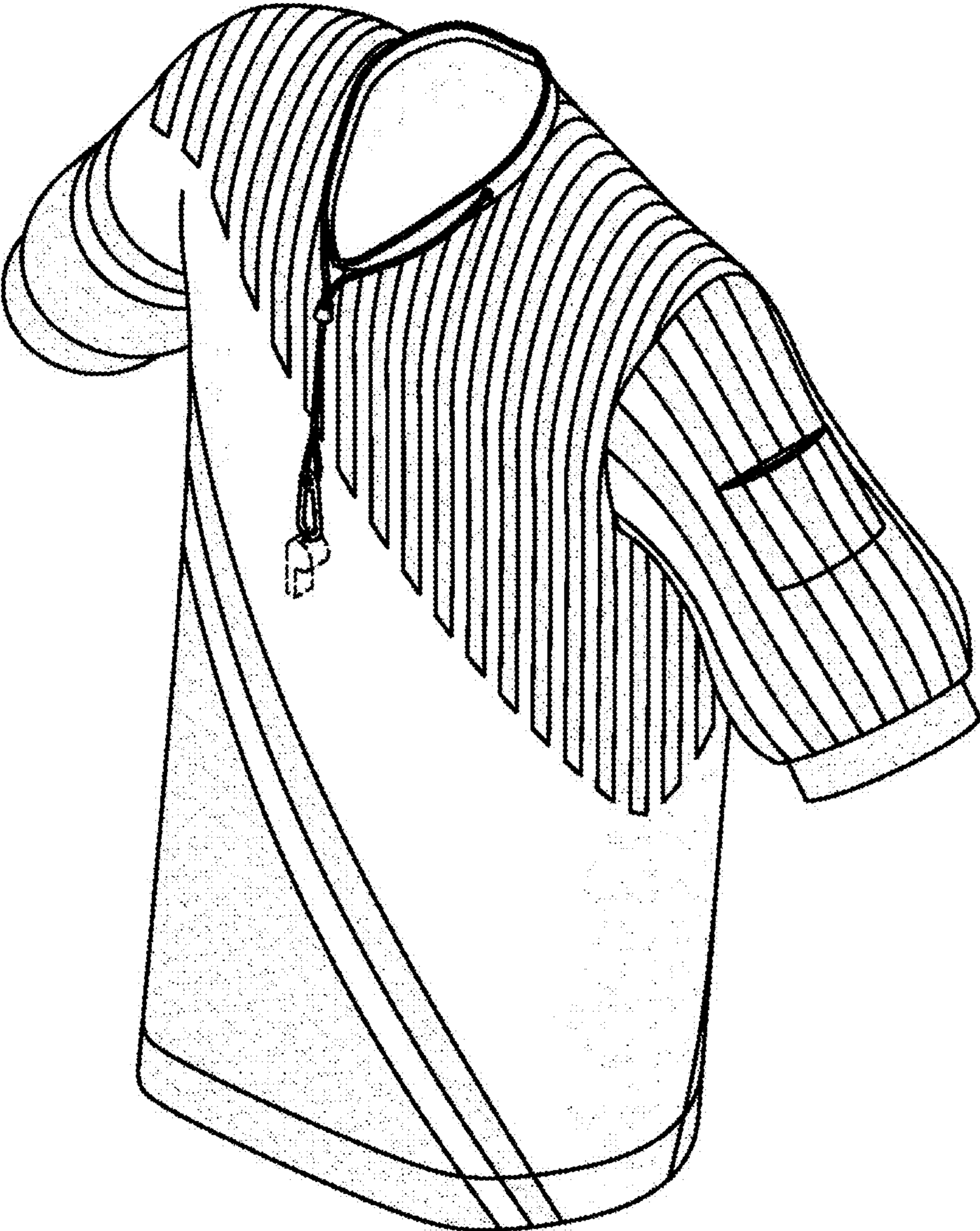

FIG. 7