



US00D912290S

(12) **United States Design Patent**
Couvreur et al.

(10) **Patent No.:** **US D912,290 S**

(45) **Date of Patent:** **** *Mar. 2, 2021**

(54) **LIGHTING FIXTURE**

(71) Applicant: **SIGNIFY HOLDING B.V.**, Eindhoven (NL)

(72) Inventors: **Bram Couvreur**, Rumbek (BE);
Bjorn Devos, Bruges (BE)

(73) Assignee: **SIGNIFY HOLDING B.V.**, Eindhoven (NL)

(*) Notice: This patent is subject to a terminal disclaimer.

(**) Term: **15 Years**

(21) Appl. No.: **29/625,424**

(22) Filed: **Nov. 9, 2017**

(30) **Foreign Application Priority Data**

May 23, 2017 (EM) 004014579

(51) **LOC (13) Cl.** **26-05**

(52) **U.S. Cl.**
USPC **D26/63**

(58) **Field of Classification Search**

USPC D26/61, 63, 64, 65, 66
CPC F21S 8/03; F21S 8/038; F21S 8/046; F21S 8/066; F21V 21/30; F21V 21/34
See application file for complete search history.

(56) **References Cited**

U.S. PATENT DOCUMENTS

| | | | | |
|--------------|---------|-----------|-------|--------|
| D552,779 S * | 10/2007 | Starck | | D26/63 |
| D566,873 S * | 4/2008 | Grundl | | D26/63 |
| D587,390 S * | 2/2009 | Garner | | D26/66 |
| D645,183 S * | 9/2011 | Cucinella | | D26/63 |
| D646,415 S * | 10/2011 | Wauters | | D26/63 |
| D646,820 S * | 10/2011 | Wauters | | D26/63 |

| | | | | |
|-------------------|---------|----------------|-------|------------|
| D647,658 S * | 10/2011 | Wauters | | D26/63 |
| D694,925 S * | 12/2013 | Fukasawa | | D26/63 |
| D700,728 S * | 3/2014 | Fukasawa | | D26/63 |
| D748,313 S * | 1/2016 | Grundl | | D26/63 |
| D762,318 S * | 7/2016 | Gorman | | D26/63 |
| D795,479 S * | 8/2017 | Goetz-Schaefer | | D26/63 |
| D821,625 S * | 6/2018 | Couvreur | | D26/63 |
| D827,171 S * | 8/2018 | Van Berkel | | D26/63 |
| D827,895 S * | 9/2018 | Van Berkel | | D26/63 |
| 2018/0003369 A1 * | 1/2018 | Fujisawa | | F21V 21/34 |

OTHER PUBLICATIONS

StyleState LED Accent Light brochure dated May 31, 2019. from lighting.philips.com (Year: 2019).*

Brushed Nickel Square 12 Watt LED Track Head for Halo System—Style # 42H60. from lampsplus.com visited Aug. 6, 2019. (Year: 2019).*

* cited by examiner

Primary Examiner — Clare E Heflin

(74) *Attorney, Agent, or Firm* — Daniel J. Piotrowski

(57) **CLAIM**

The ornamental design for a “lighting fixture,” as shown and described.

DESCRIPTION

FIG. 1 is a perspective view of a lighting fixture showing my new design;
FIG. 2 is a front elevational thereof;
FIG. 3 is a rear elevational view thereof;
FIG. 4 is a right side elevational view thereof;
FIG. 5 is a left side elevational view thereof;
FIG. 6 is a top plan view thereof; and,
FIG. 7 is a bottom plan view thereof.
The broken lines shown on the drawings depict portions of the lighting fixture that form no part of the claimed design.

1 Claim, 4 Drawing Sheets

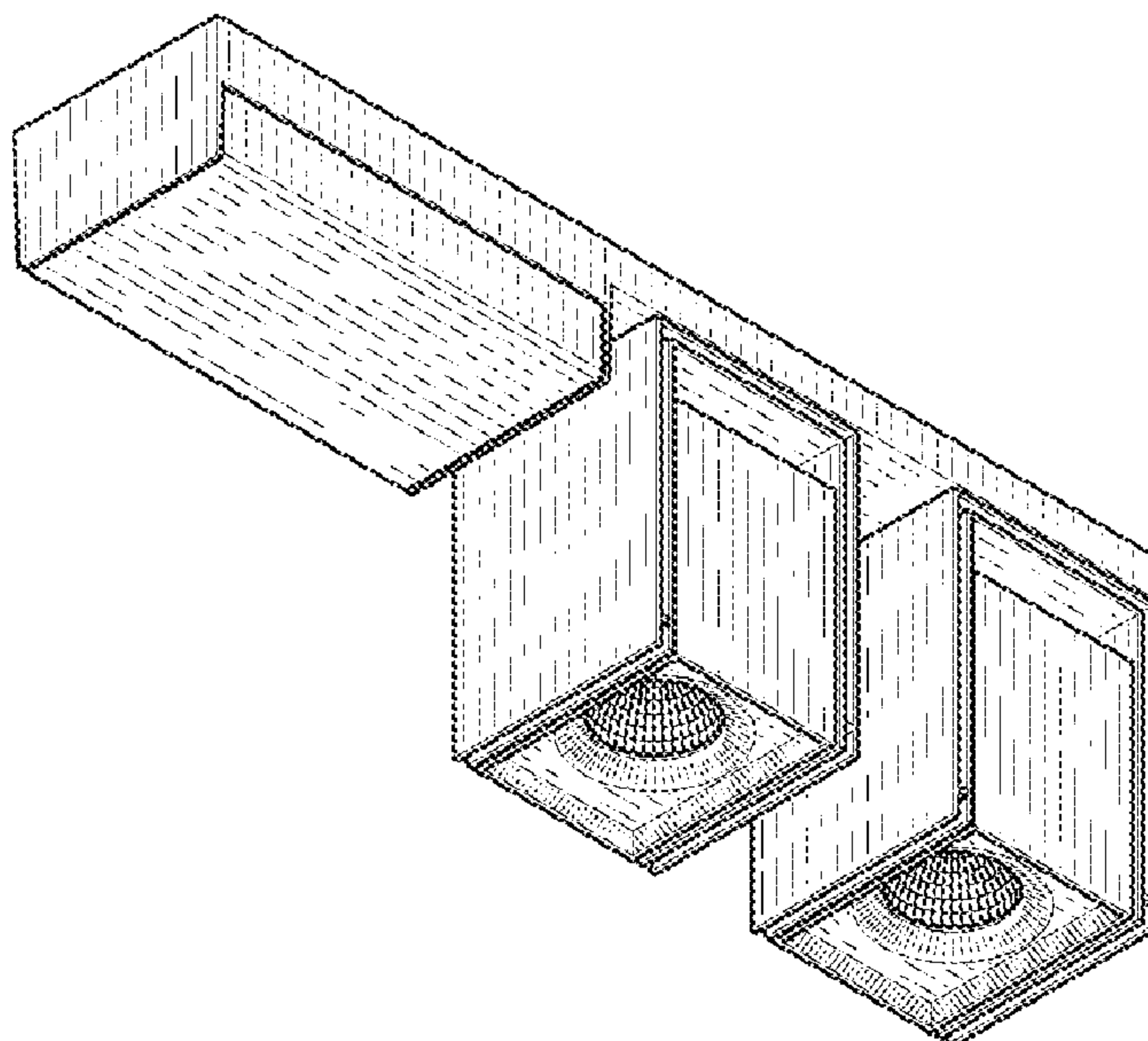

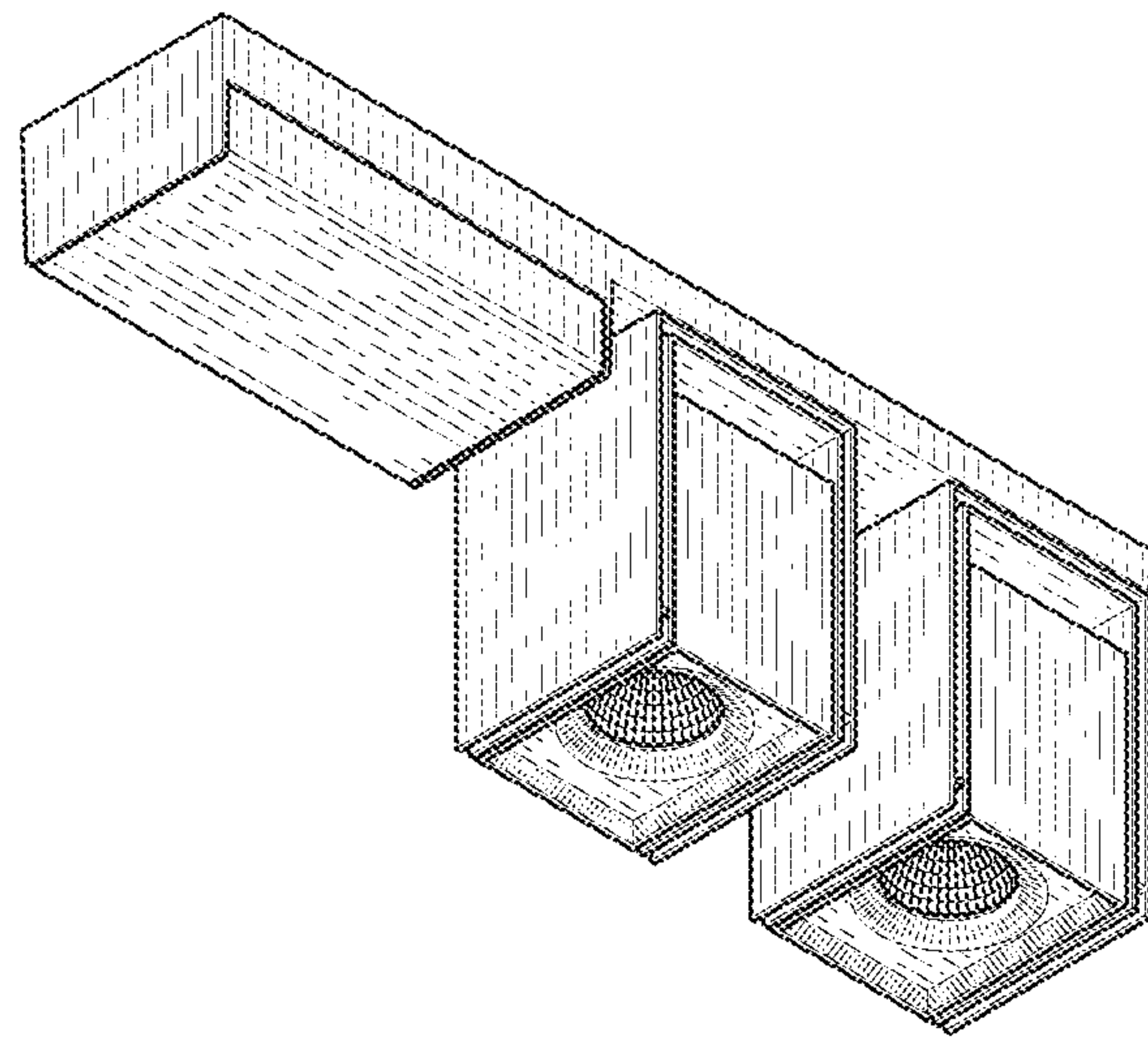

FIG. 1

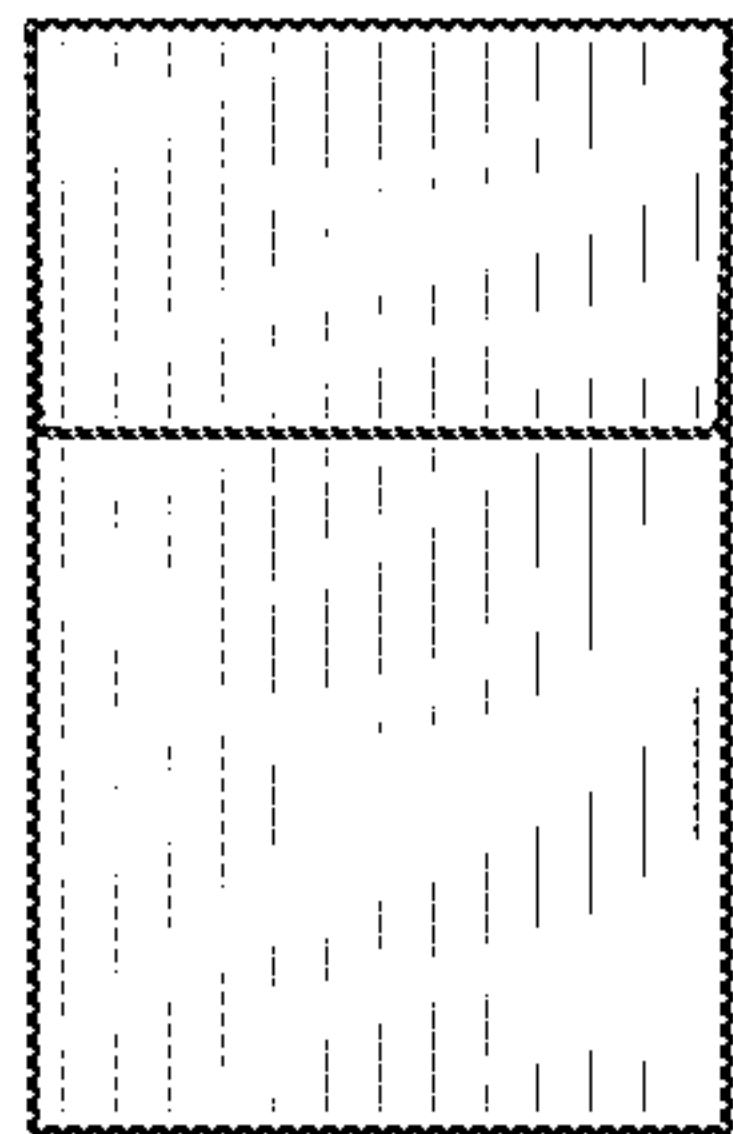

FIG. 2

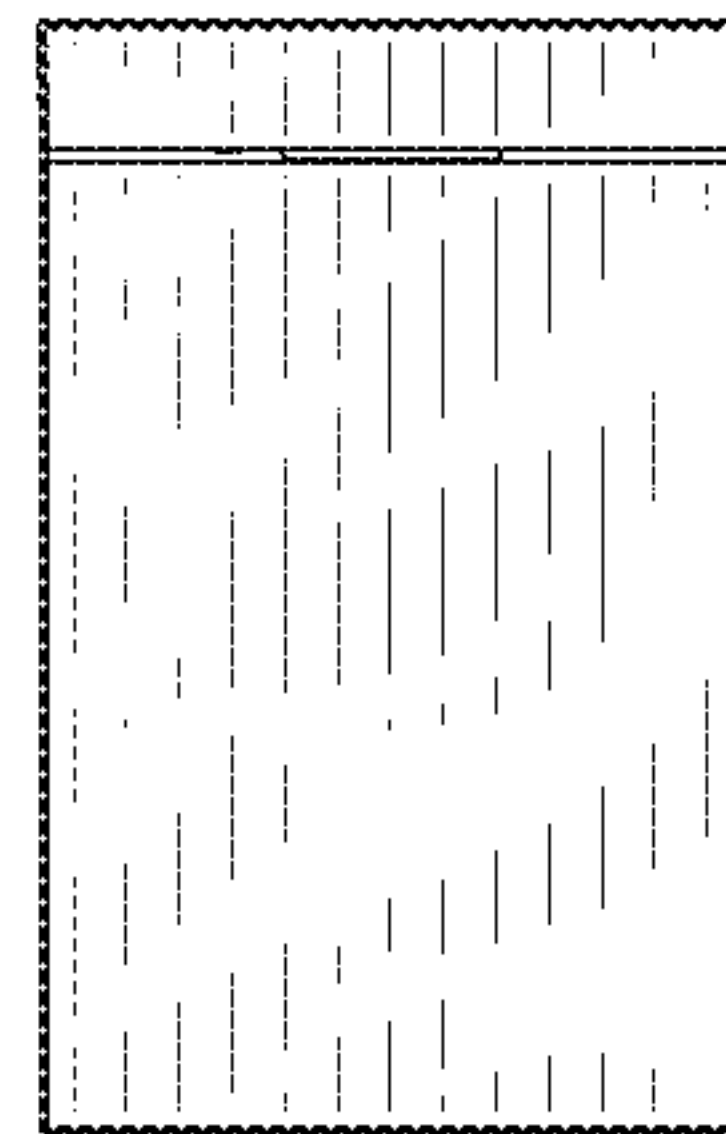

FIG. 3

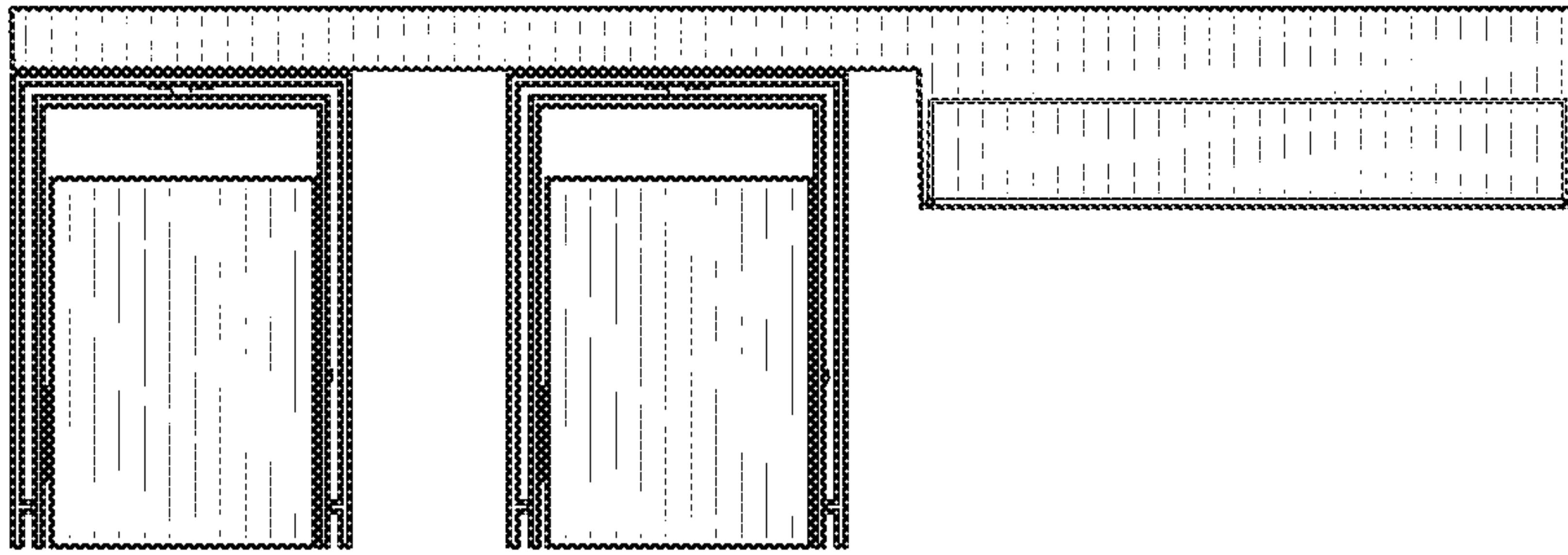

FIG. 4

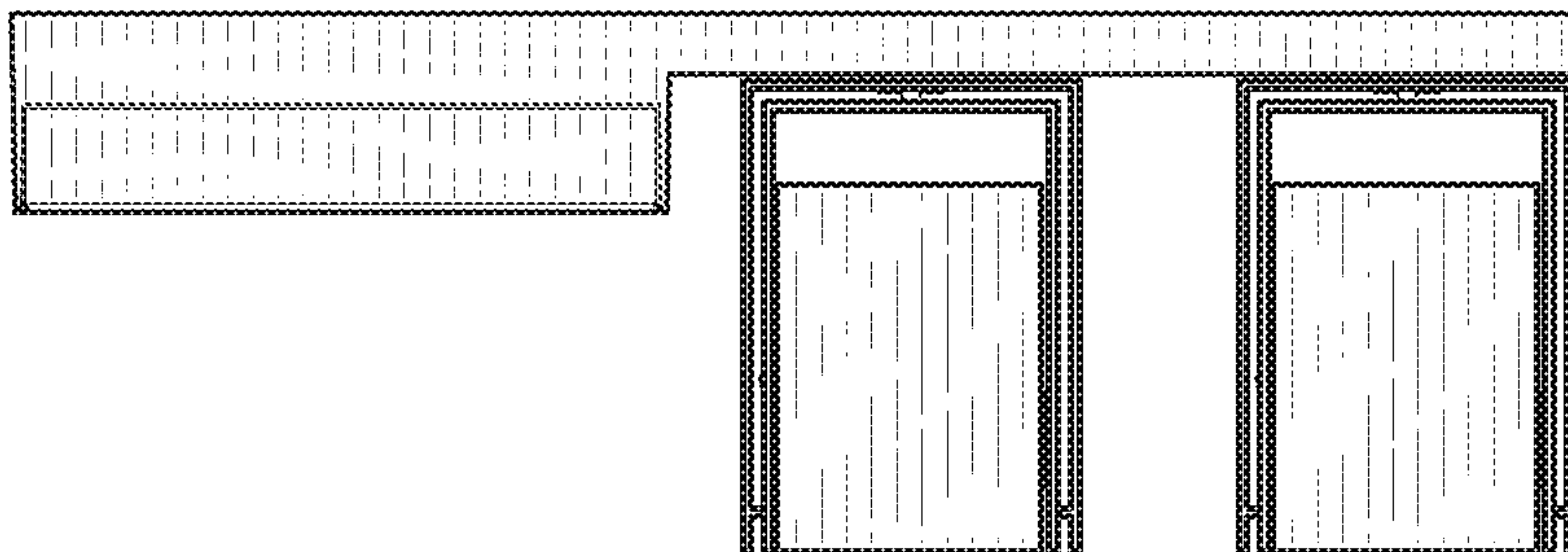

FIG. 5

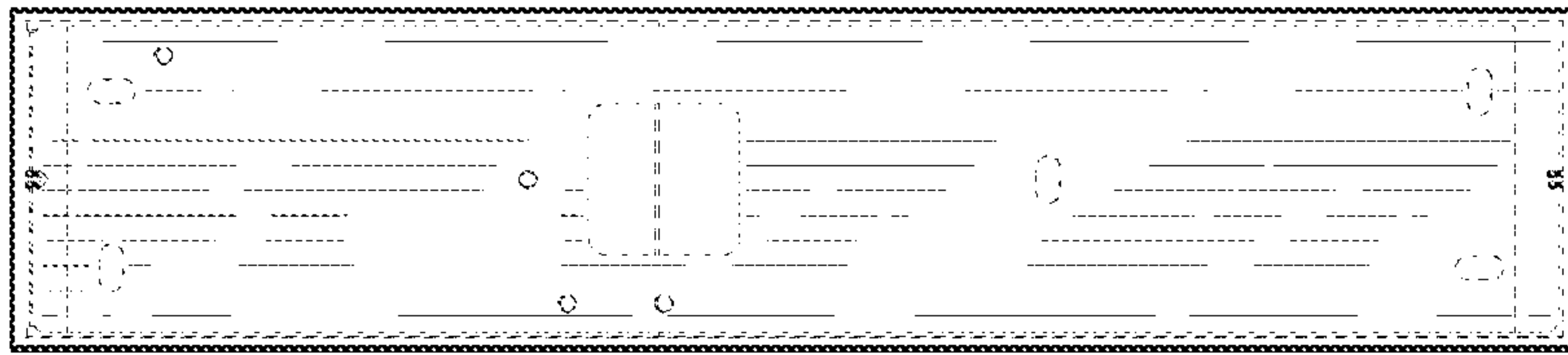

FIG. 6

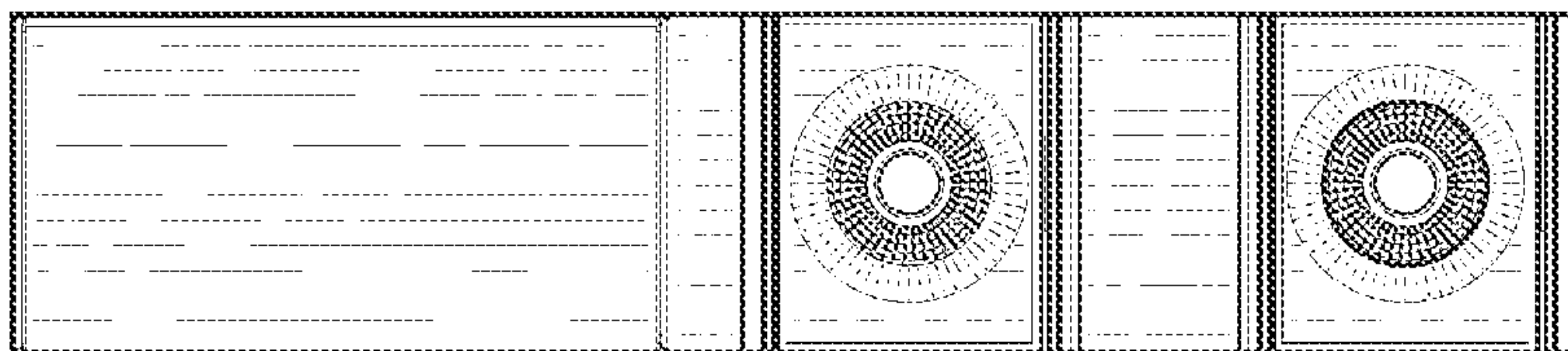

FIG. 7