



US00D912270S

(12) **United States Design Patent** (10) **Patent No.:** **US D912,270 S**  
**Liotta et al.** (45) **Date of Patent:** **\*\* Mar. 2, 2021**

(54) **SAMPLE HOLDER**

FOREIGN PATENT DOCUMENTS

(71) Applicant: **GEORGE MASON RESEARCH FOUNDATON, INC.**, Fairfax, VA (US)

WO WO-2019/232197 A1 12/2019

(72) Inventors: **Lance Liotta**, Bethesda, MD (US);  
**Alessandra Luchini**, Burke, VA (US);  
**Amanda N. Haymond Still**, Manassas, VA (US)

OTHER PUBLICATIONS

Metallization Pastes. Online published date unknown. Retrieved on Jun. 22, 2010 from URL: <http://www.automaxionltd.com/applications/metallization-pastes>.\*

(73) Assignee: **GEORGE MASON RESEARCH FOUNDATON, INC.**, Fairfax, VA (US)

*Primary Examiner* — Susan Bennett Hattan

*Assistant Examiner* — Omeed Agilee

(\*\*) Term: **15 Years**

(74) *Attorney, Agent, or Firm* — Foley & Lardner LLP

(21) Appl. No.: **29/687,483**

(57) **CLAIM**

We claim the ornamental design for a sample holder, as shown and described.

(22) Filed: **Apr. 12, 2019**

(51) **LOC (13) Cl.** ..... **24-02**

(52) **U.S. Cl.**  
USPC ..... **D24/224**

**DESCRIPTION**

(58) **Field of Classification Search**  
USPC ..... D24/104, 131, 197, 214, 216, 217,  
D24/224–232; D3/203.1–203.6, 270,  
D3/271.9, 272; D9/420, 426, 454, 504,  
D9/519, 668  
CPC ..... B01L 9/06  
See application file for complete search history.

This invention was made with government support under grant number CA206937 awarded by the National Institutes of Health. The government has certain rights in the invention.

FIG. 1 is a perspective view of a sample holder according to the claimed design;

FIG. 2 is a side view of the sample holder of FIG. 1;

FIG. 3 is another side view of the sample holder of FIG. 1;

FIG. 4 is a front view of the sample holder of FIG. 1;

FIG. 5 is a rear view of the sample holder of FIG. 1;

FIG. 6 is a top view of the sample holder of FIG. 1;

FIG. 7 is a bottom view of the sample holder of FIG. 1; and,

FIG. 8 is another perspective view of the sample holder of FIG. 1.

The broken line immediately inside the claimed circular feature shown in FIG. 7 depicts the boundary of the claim and forms no part thereof. The rest of the broken lines in the drawings depict environmental subject matter and form no part of the claimed design.

(56) **References Cited**

U.S. PATENT DOCUMENTS

D225,038 S \* 10/1972 Cutler ..... D24/214  
D264,810 S \* 6/1982 Voltmann ..... D24/226  
4,389,374 A \* 6/1983 Sutton ..... B01L 9/06  
422/562  
5,127,531 A \* 7/1992 Onodera ..... B01L 9/06  
206/446  
5,452,810 A \* 9/1995 Schwartz ..... B01L 9/06  
206/446  
D581,792 S \* 12/2008 Krohn ..... D9/504

(Continued)

**1 Claim, 6 Drawing Sheets**

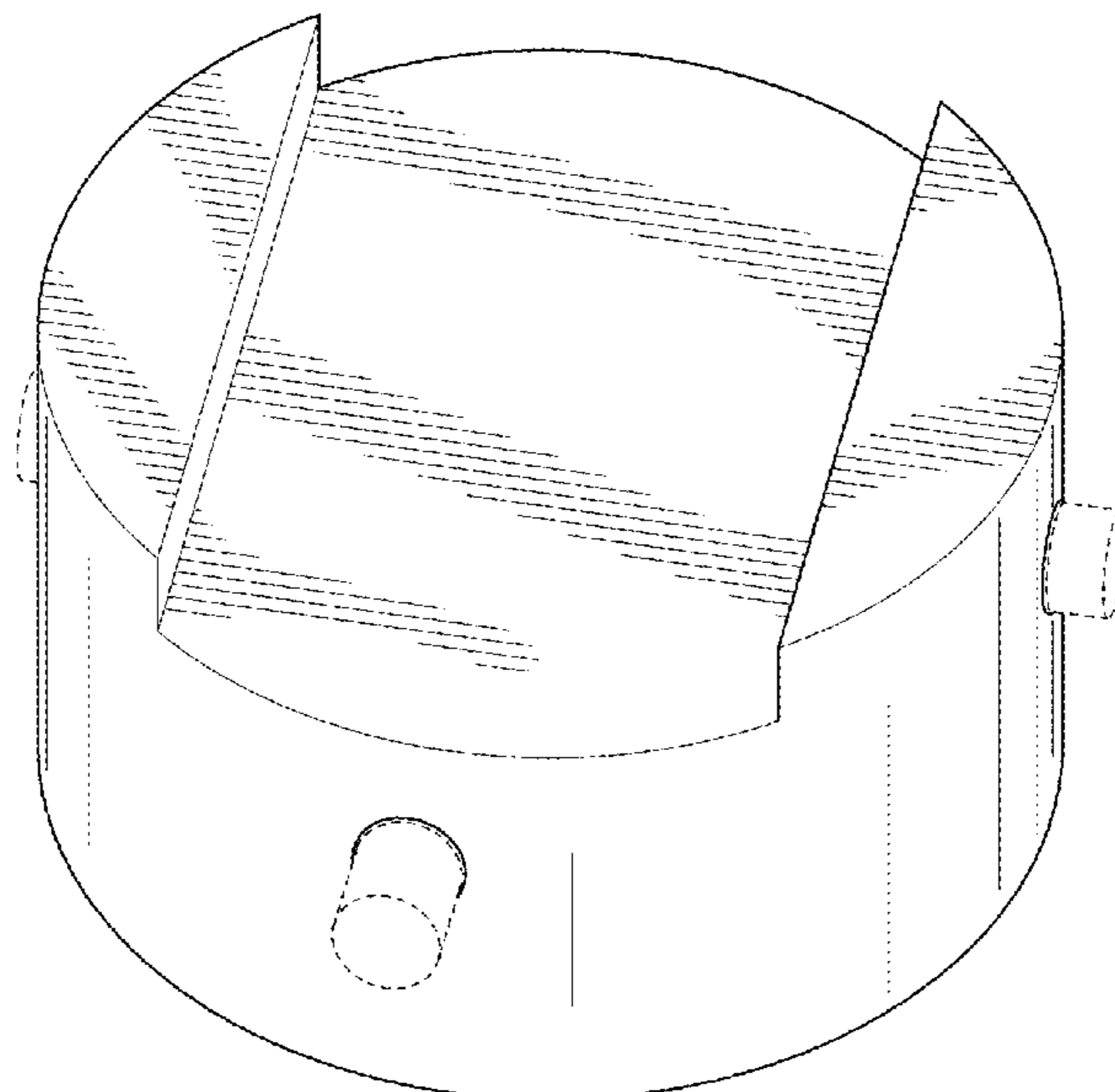

(56)

**References Cited**

U.S. PATENT DOCUMENTS

|                   |         |                   |                          |
|-------------------|---------|-------------------|--------------------------|
| D704,854 S *      | 5/2014  | Wainwright .....  | D24/216                  |
| D720,068 S *      | 12/2014 | Oberlaender ..... | D24/133                  |
| D742,028 S *      | 10/2015 | Hutchison .....   | D24/227                  |
| D750,801 S *      | 3/2016  | Sharpe .....      | D24/230                  |
| D835,467 S *      | 12/2018 | Dolinsky .....    | D7/553.6                 |
| D845,612 S *      | 4/2019  | Amitai .....      | D3/203.1                 |
| D863,591 S *      | 10/2019 | Manich .....      | D24/227                  |
| D865,211 S *      | 10/2019 | Yu .....          | D24/224                  |
| D877,357 S *      | 3/2020  | Benenati .....    | D24/227                  |
| 2015/0027434 A1 * | 1/2015  | Murphy .....      | B65D 25/04<br>126/263.02 |

\* cited by examiner

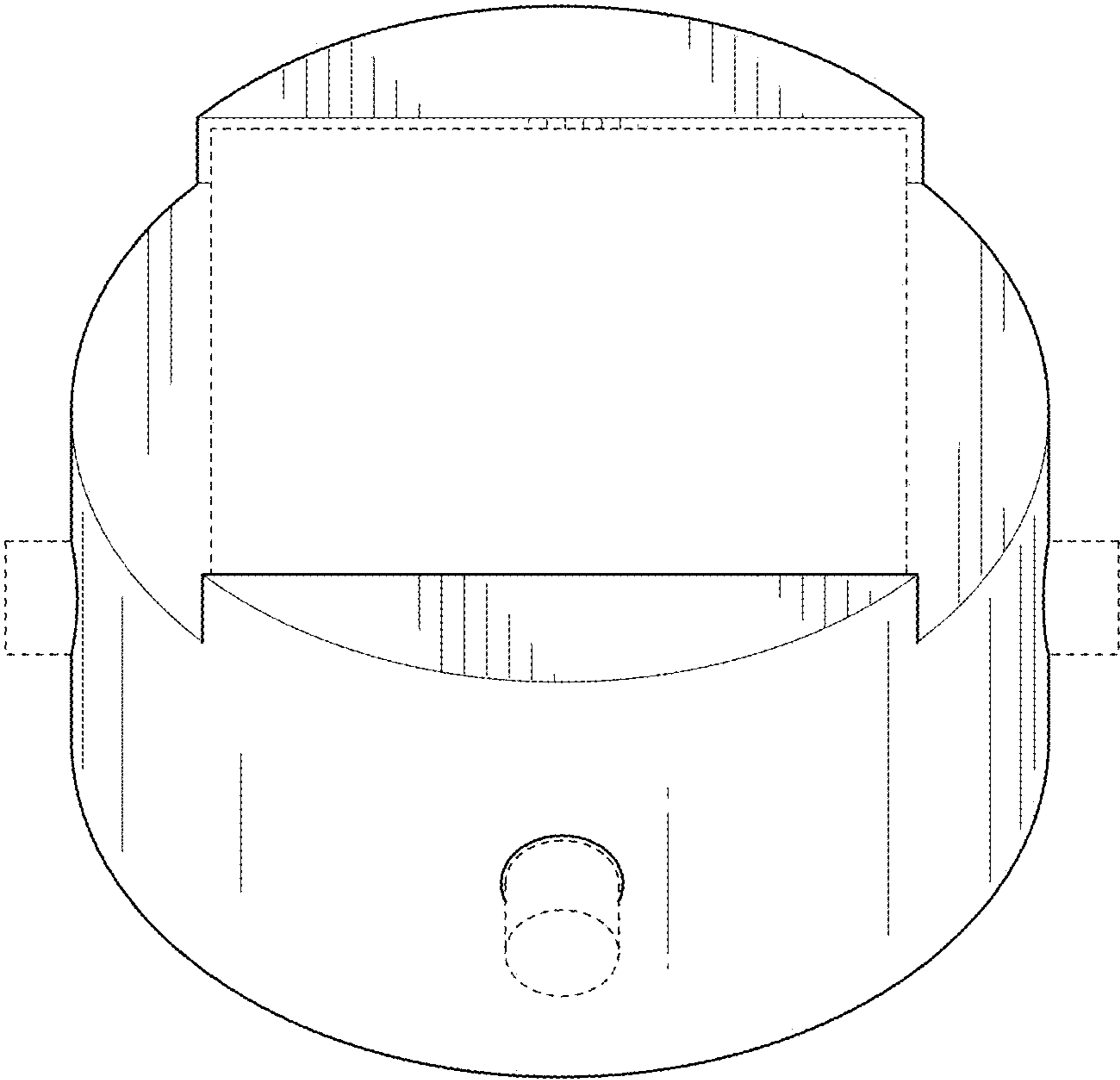

FIG. 1

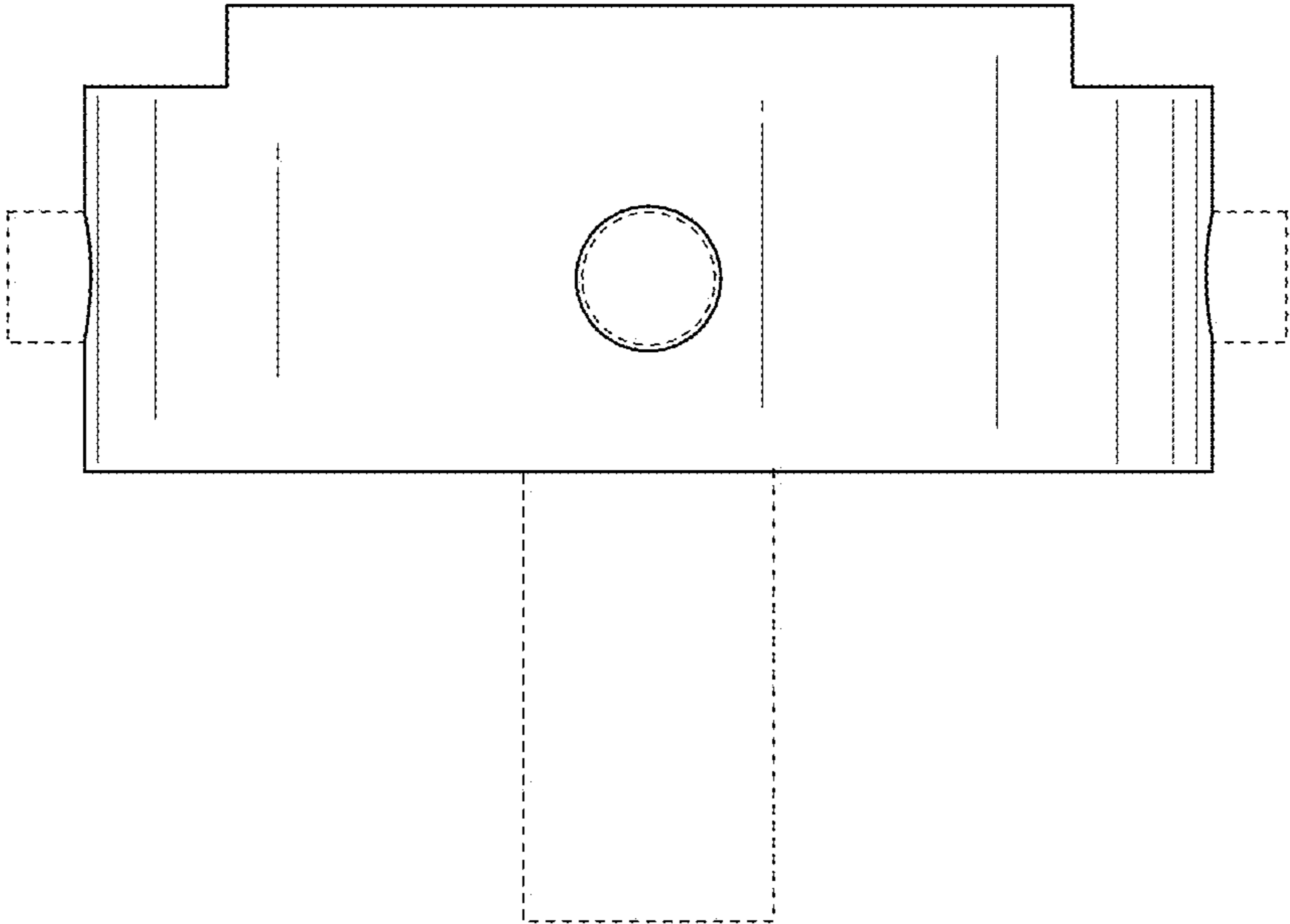

FIG. 2

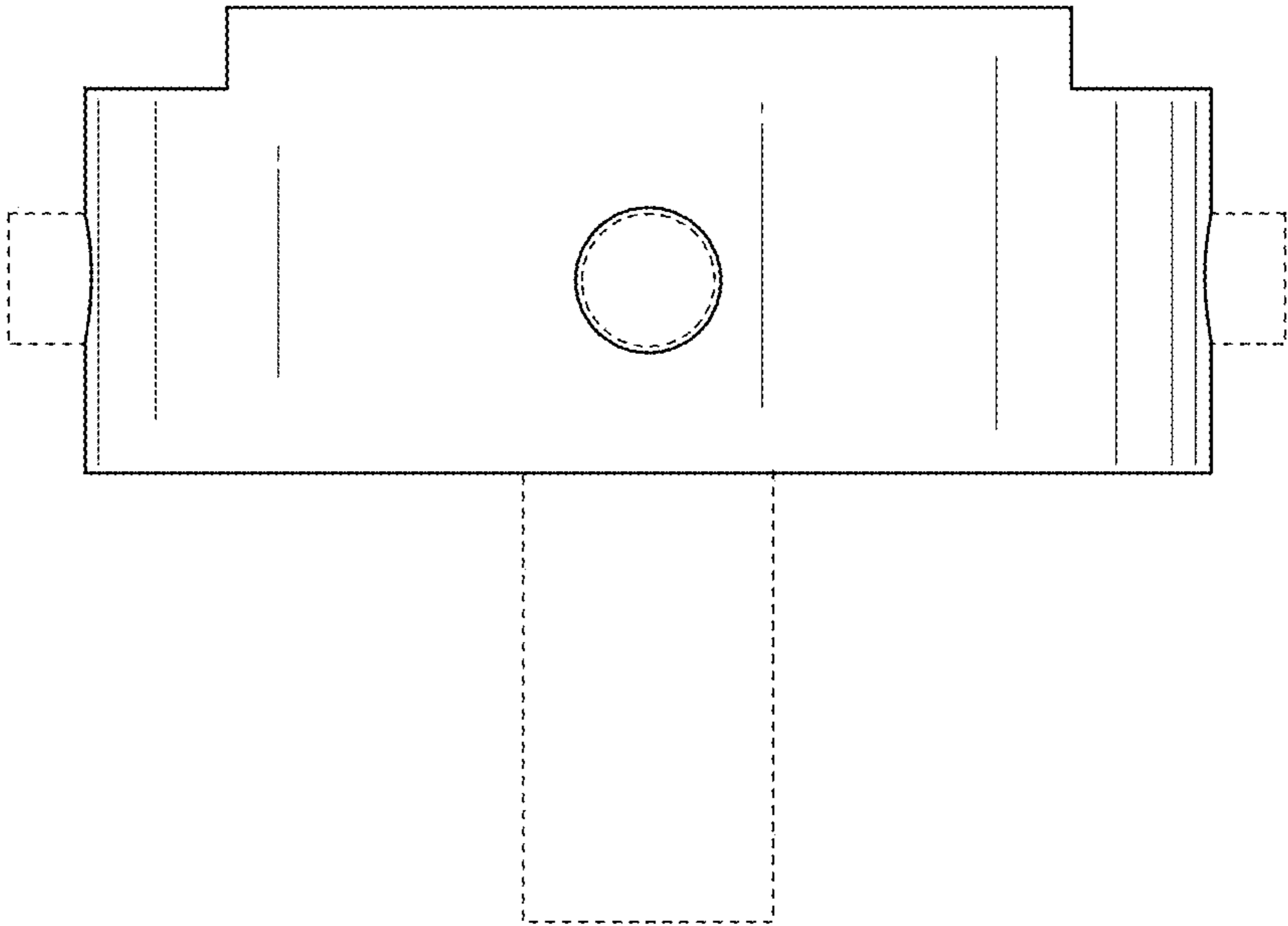

FIG. 3

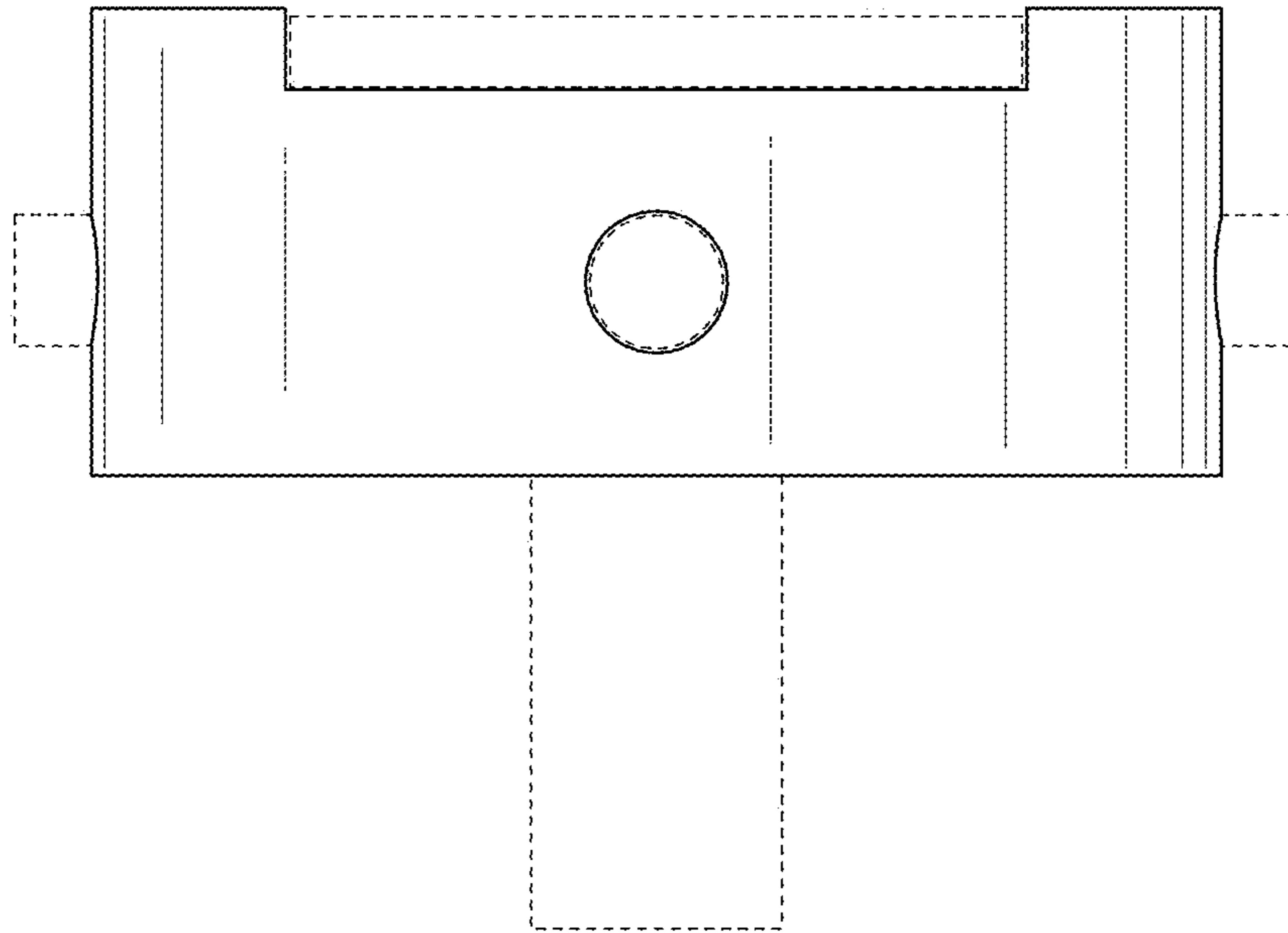

FIG. 4

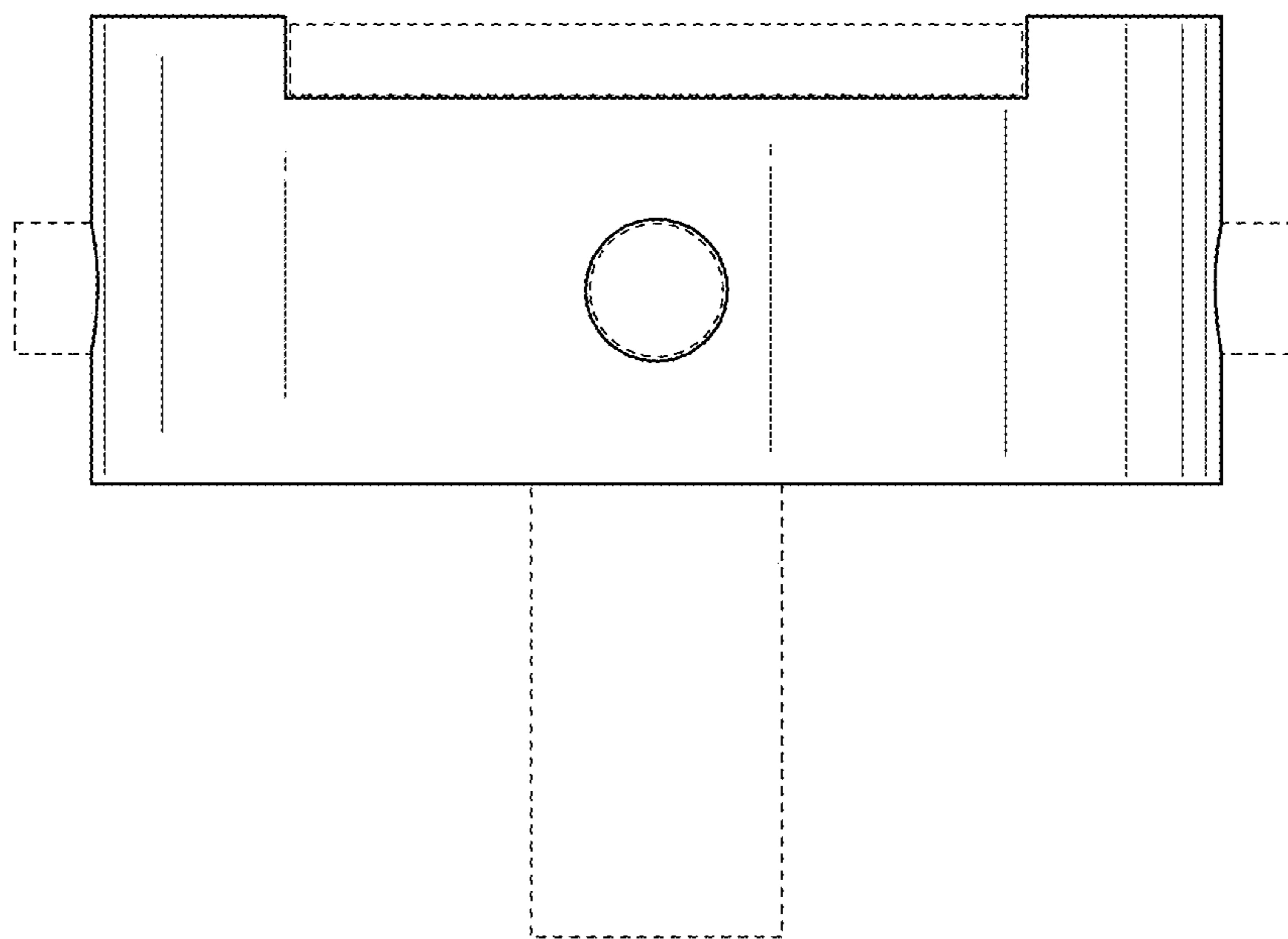

FIG. 5

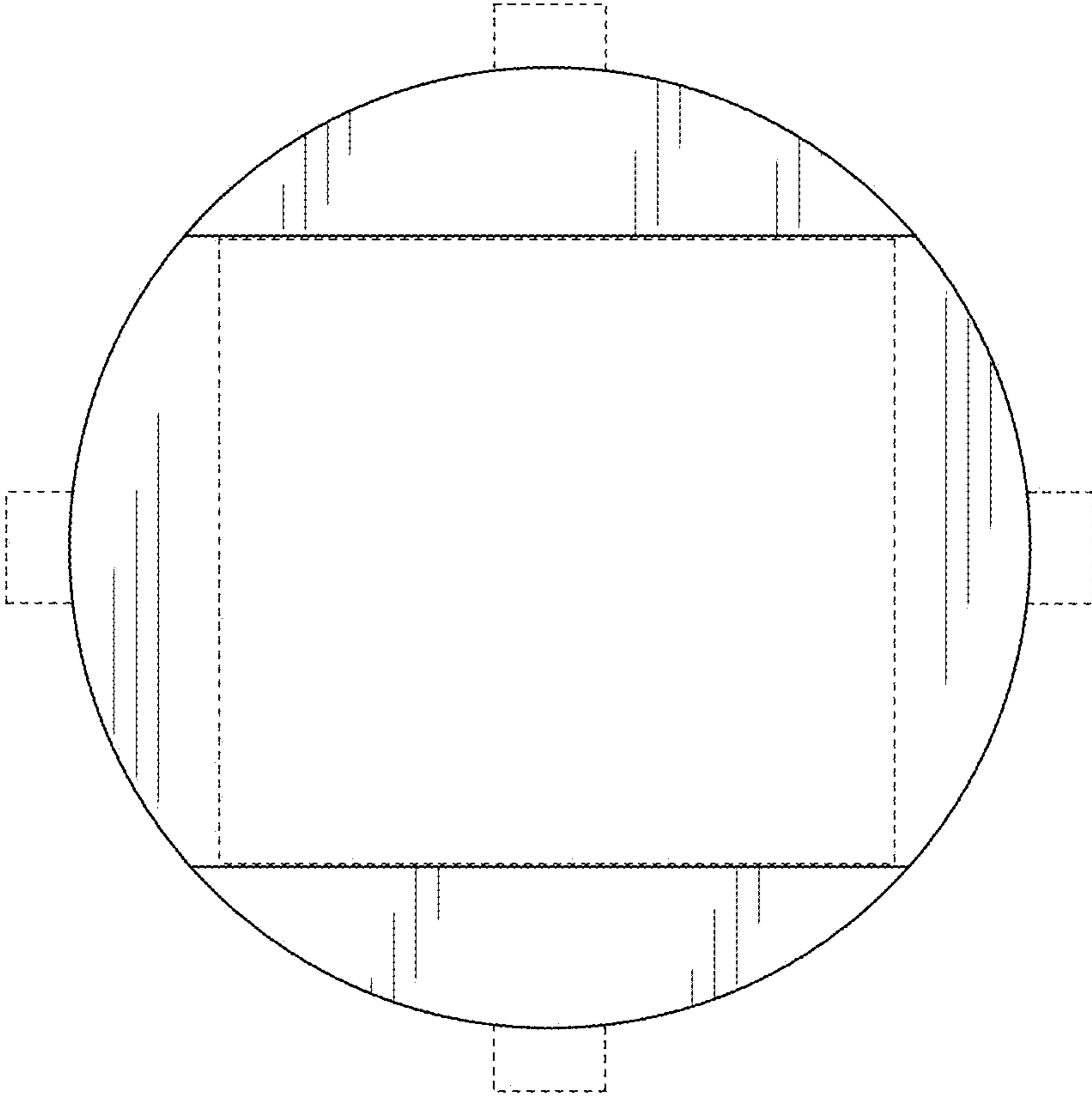

FIG. 6

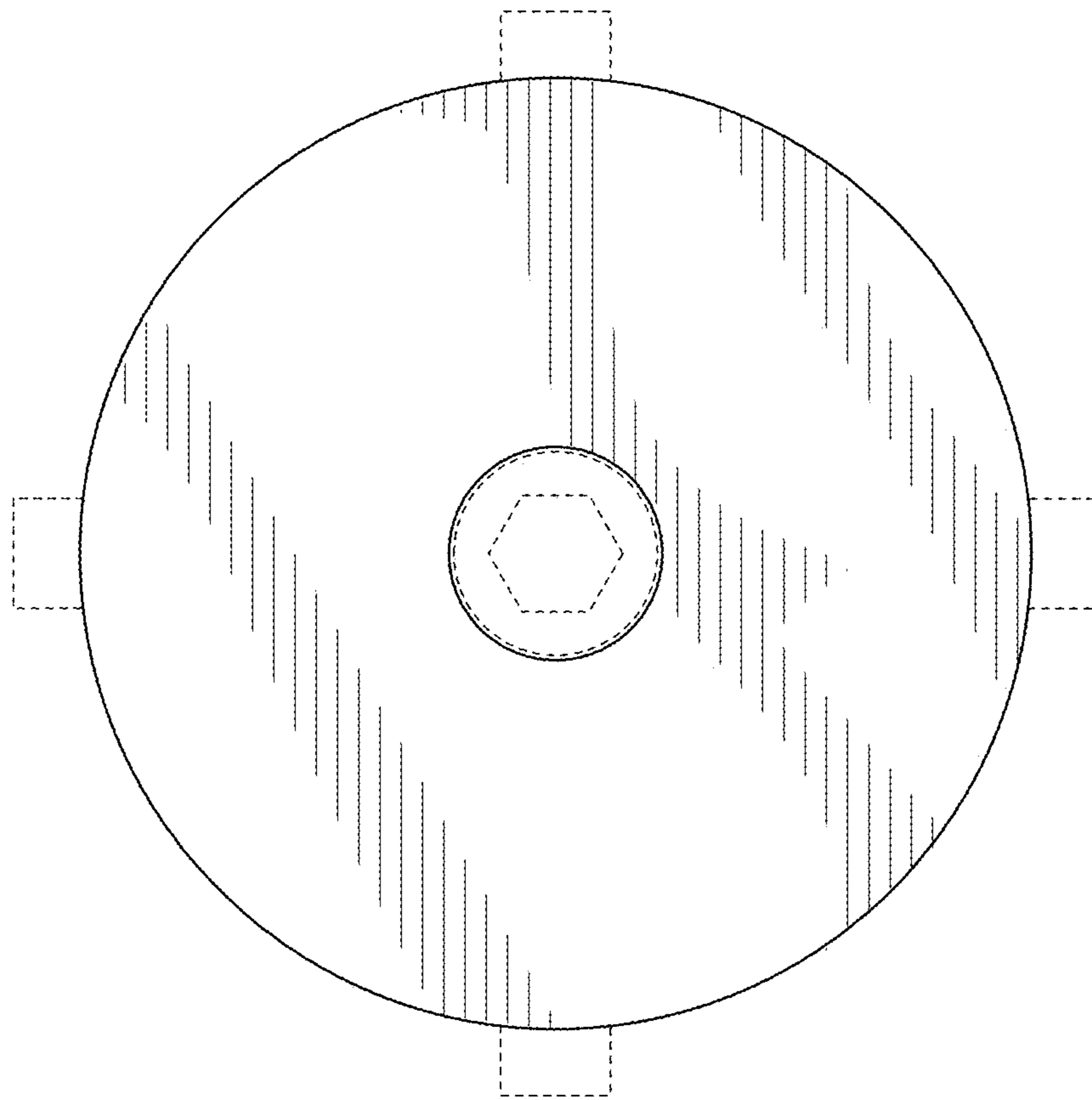

FIG. 7

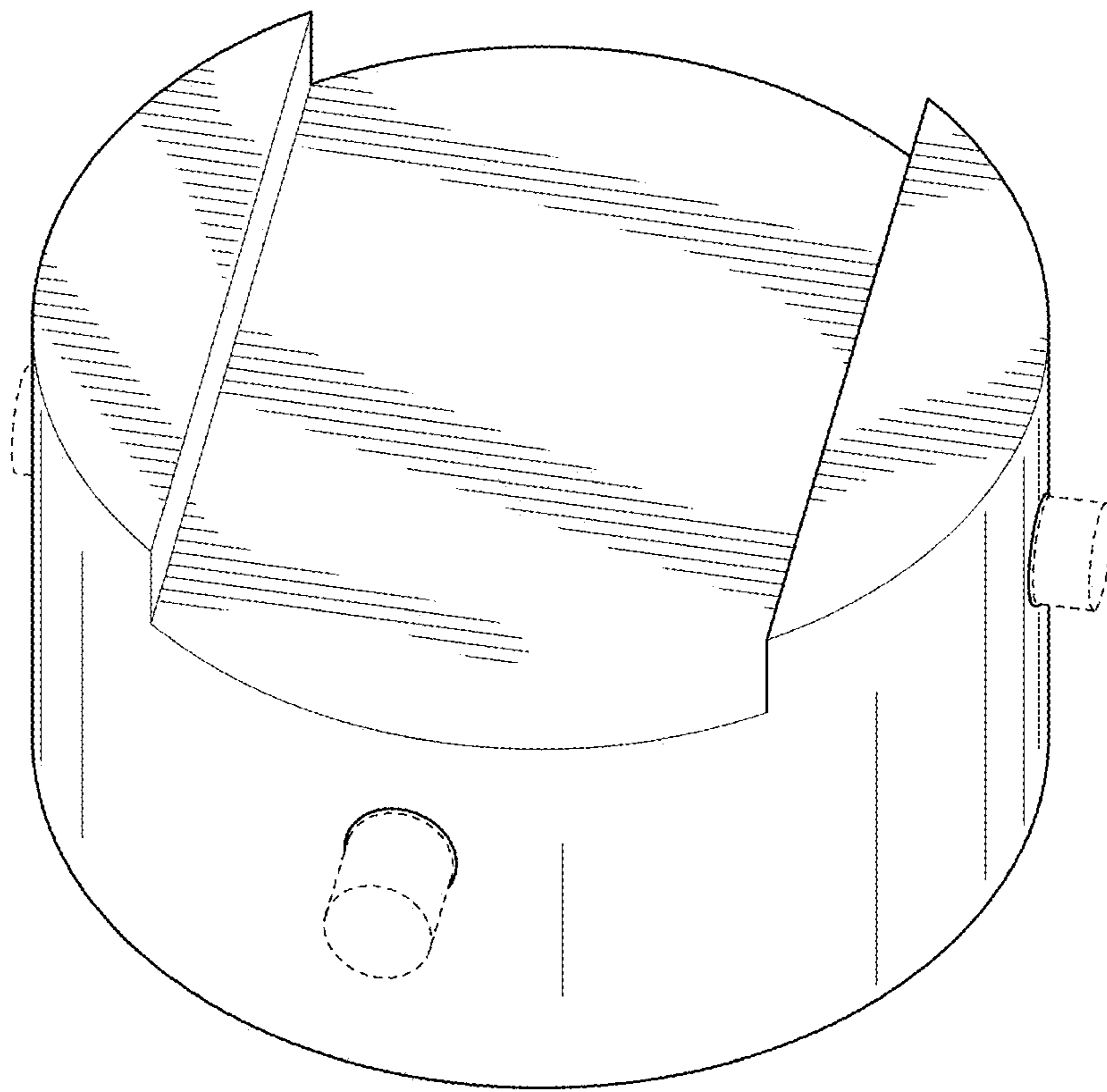

FIG. 8