



US00D912166S

(12) **United States Design Patent**
Pandolfi

(10) **Patent No.:** **US D912,166 S**

(45) **Date of Patent:** **** Mar. 2, 2021**

(54) **HEADER CARD MASK**

(71) Applicant: **Head Technology GmbH, Kennelbach (AT)**

(72) Inventor: **Sebastian Pandolfi, Bregenz (AT)**

(73) Assignee: **Head Technology GmbH, Kennelbach (AT)**

(**) Term: **15 Years**

(21) Appl. No.: **29/697,036**

(22) Filed: **Jul. 3, 2019**

(51) **LOC (13) Cl.** **21-03**

(52) **U.S. Cl.**
USPC **D21/660; D9/457**

(58) **Field of Classification Search**
USPC D6/598; D11/158-159, 162;
D21/576-596, 606, 658-661; 180/8.6;
D9/415, 457; 2/206

CPC ... A63H 3/00; A63H 3/02; A63H 3/04; A63H 3/16; A63H 3/28; A63H 3/36; A63H 7/06; A63H 11/00; A63H 11/10; A63H 11/20; A63H 11/205; A63H 13/00; A63H 13/02; A63H 33/04; A63H 33/08; A63H 33/042; A63H 23/10; A63H 5/00; A41G 7/00; A41G 7/02; A41D 13/11

See application file for complete search history.

(56) **References Cited**

U.S. PATENT DOCUMENTS

D157,009 S * 1/1950 Silson D9/457
D171,228 S * 12/1953 Ray D21/660
2,677,133 A * 5/1954 Hoffman, Jr. A41G 7/00
2/206

D176,753 S * 1/1956 Cooper D21/660
D189,181 S * 11/1960 Gelb D21/660
3,089,148 A * 5/1963 Grossberg A41G 7/00
2/206
4,121,304 A * 10/1978 Cooper A41G 7/02
2/206
D266,989 S * 11/1982 Herwood D9/457
4,864,663 A * 9/1989 Horan A41G 7/00
2/206
D307,954 S * 5/1990 Alber D21/660
D601,210 S * 9/2009 Woye D21/660
D857,128 S * 8/2019 Wu D21/660

* cited by examiner

Primary Examiner — Sandra L Morris

(74) *Attorney, Agent, or Firm* — Nixon & Vanderhye P.C.

(57) **CLAIM**

The ornamental design for a header card mask, as shown and described.

DESCRIPTION

The patent or application file contains at least one drawing executed in color. Copies of this patent or patent application publication with color drawing(s) will be provided by the Office upon request and payment of the necessary fee.

FIG. 1 is a front perspective view of a first embodiment of a header card mask showing my new design;

FIG. 2 is a front view thereof;

FIG. 3 is a rear view thereof;

FIG. 4 is a top view thereof;

FIG. 5 is a bottom view thereof;

FIG. 6 is a left side view thereof;

FIG. 7 is a right side view thereof; and,

FIG. 8 is a rear perspective view thereof.

1 Claim, 5 Drawing Sheets
(4 of 5 Drawing Sheet(s) Filed in Color)

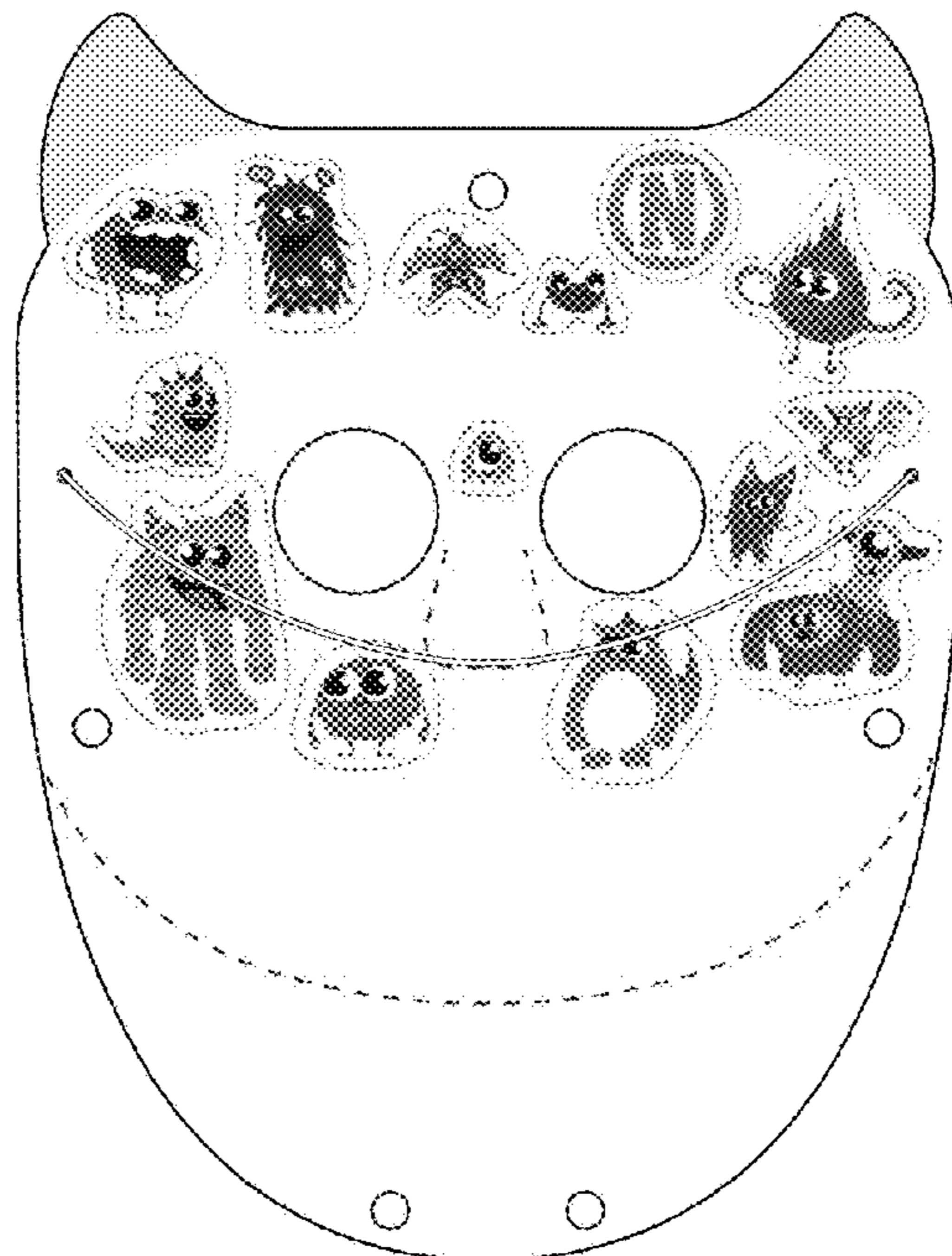
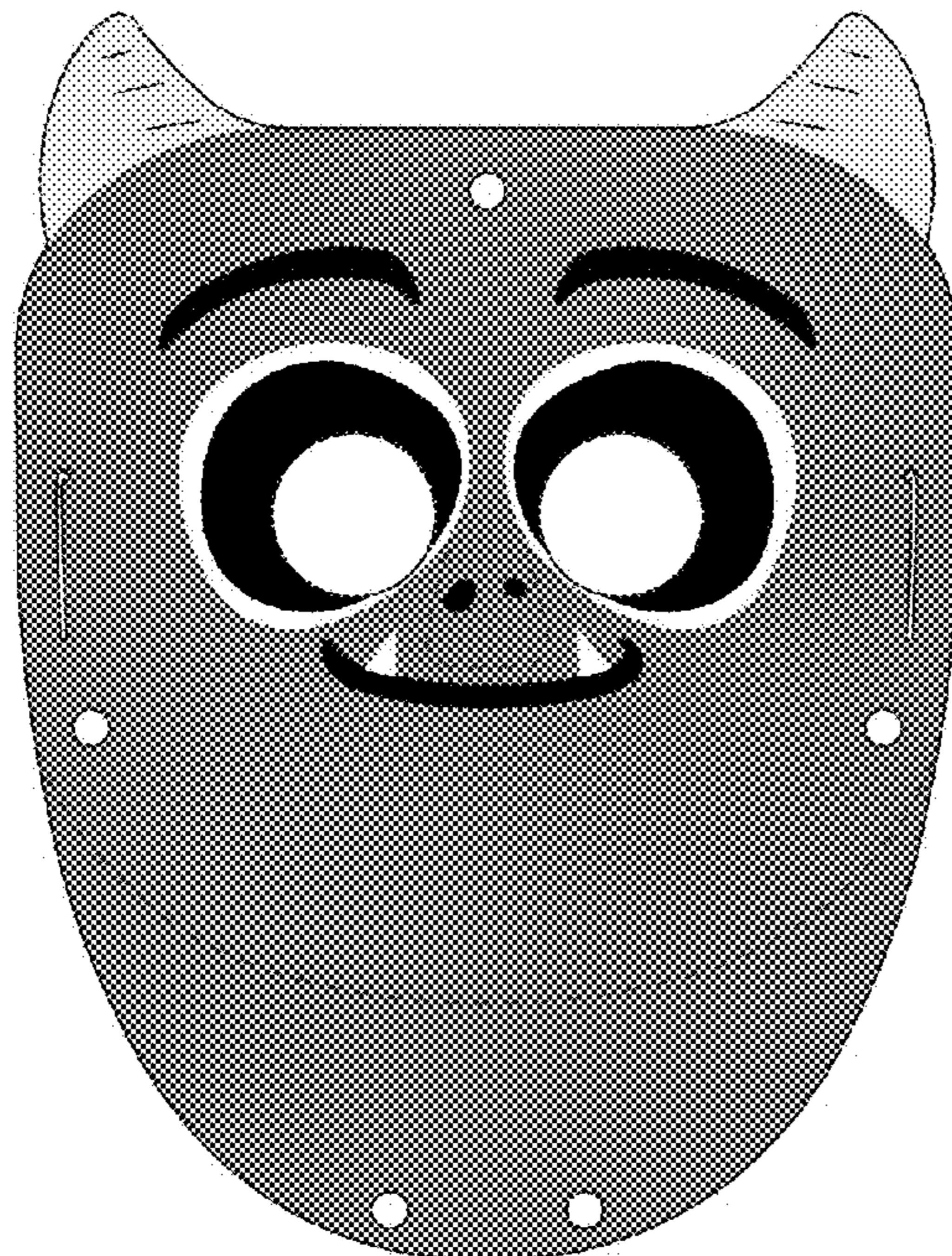

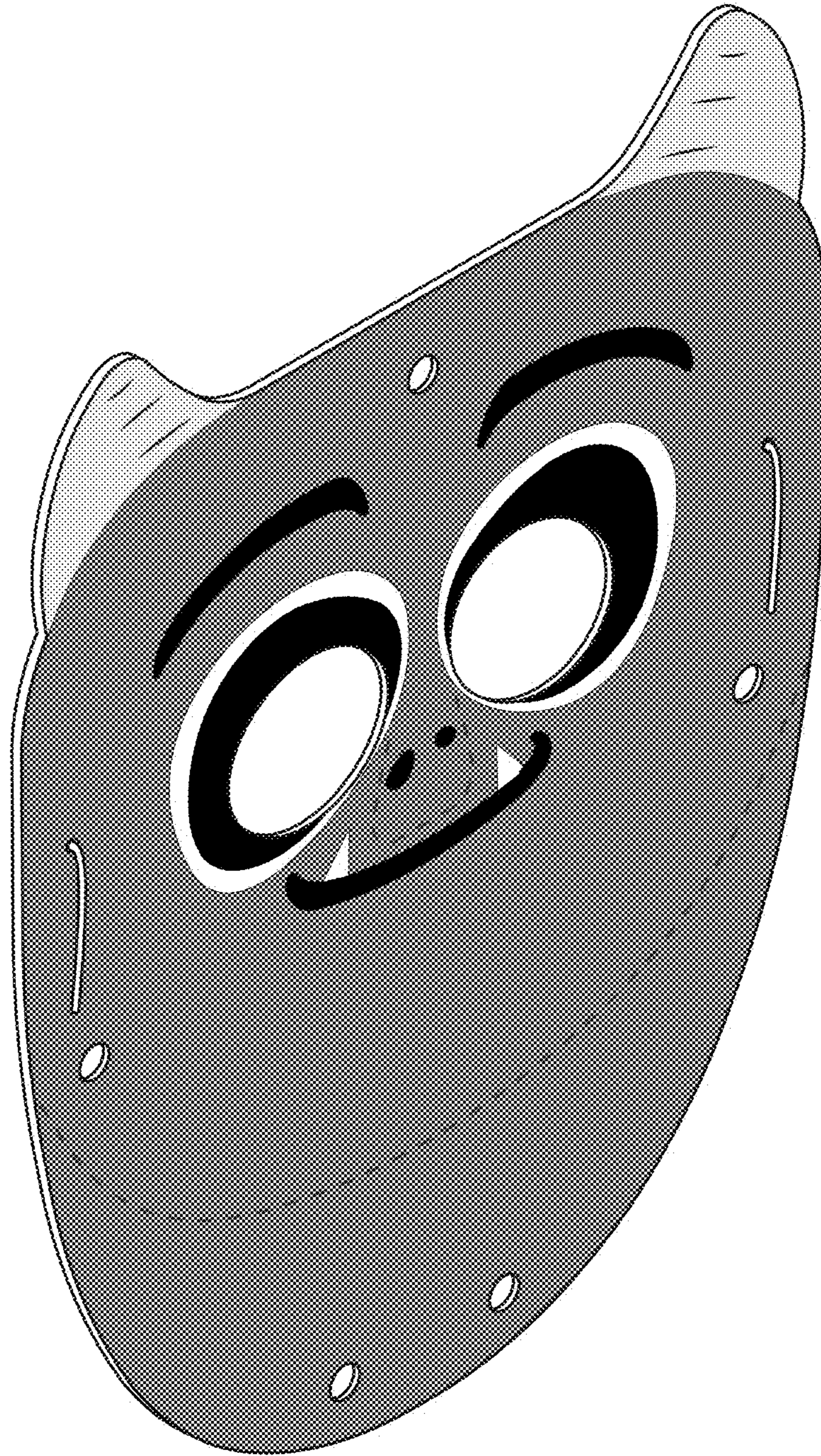

FIG. 1

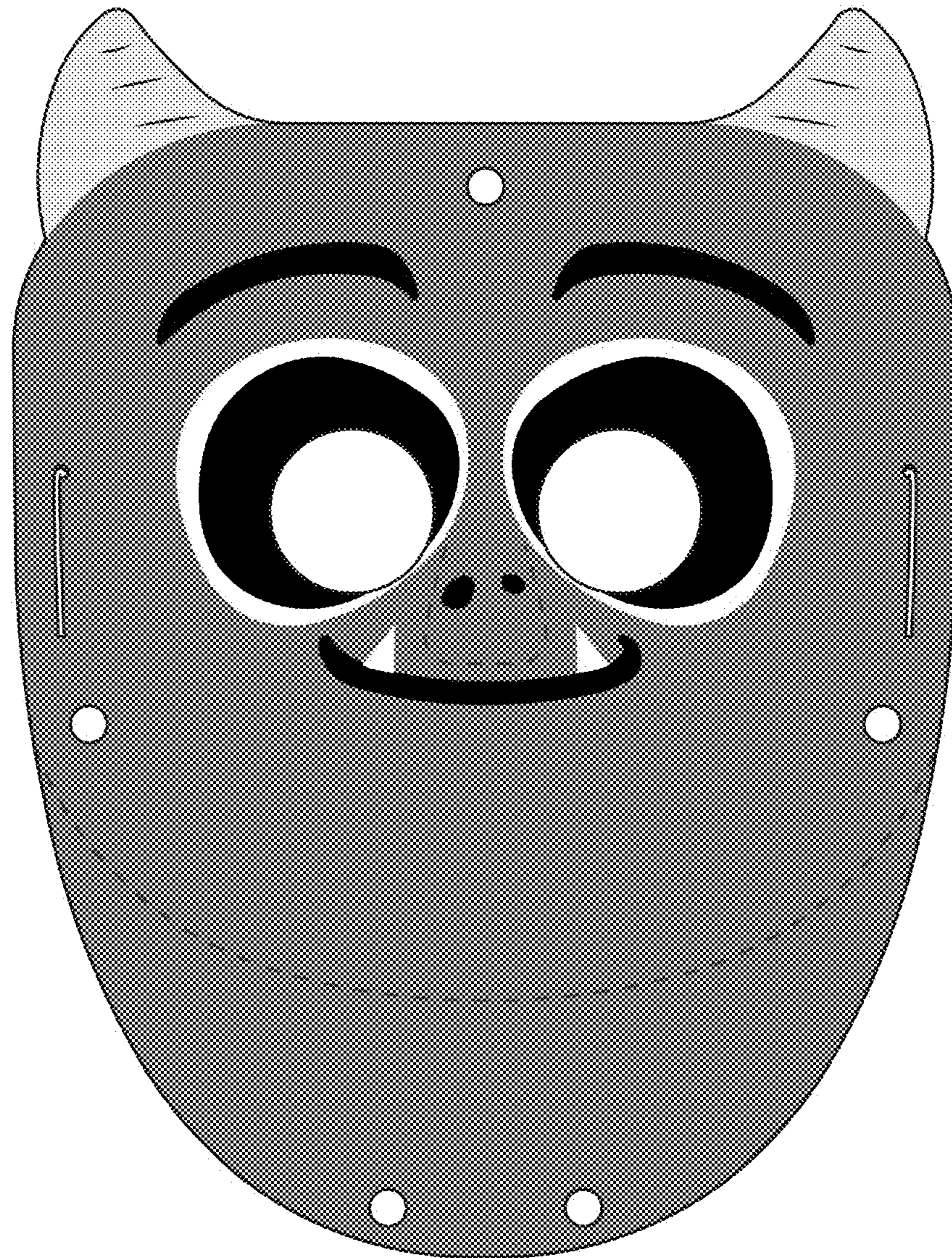

FIG. 2

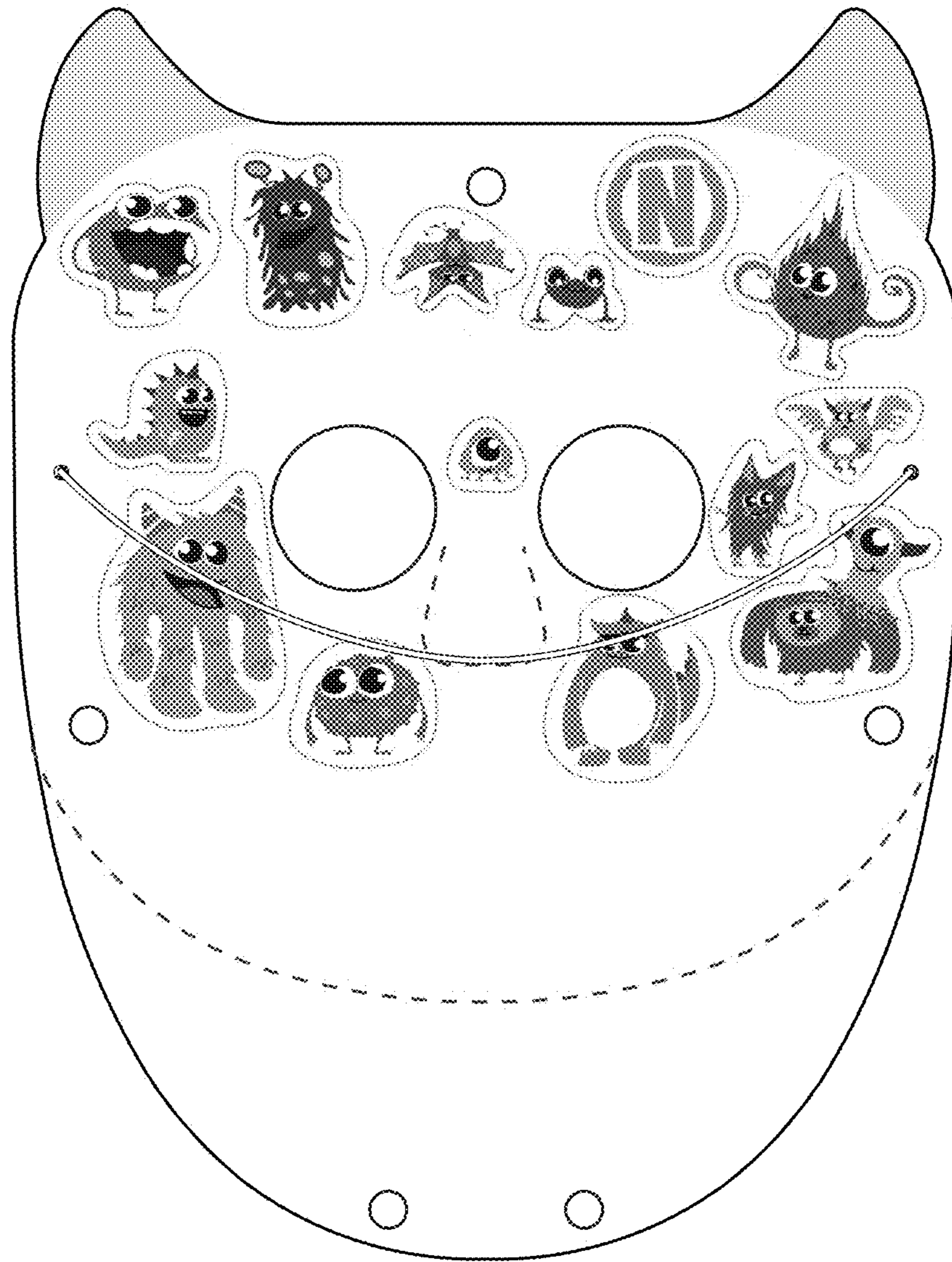

FIG. 3

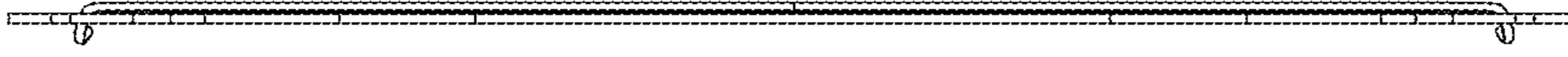

FIG. 4

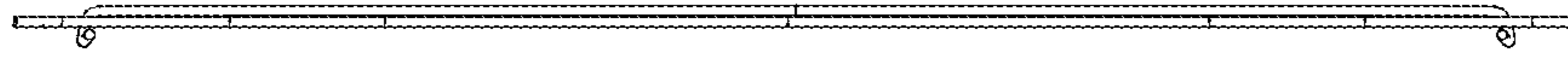

FIG. 5

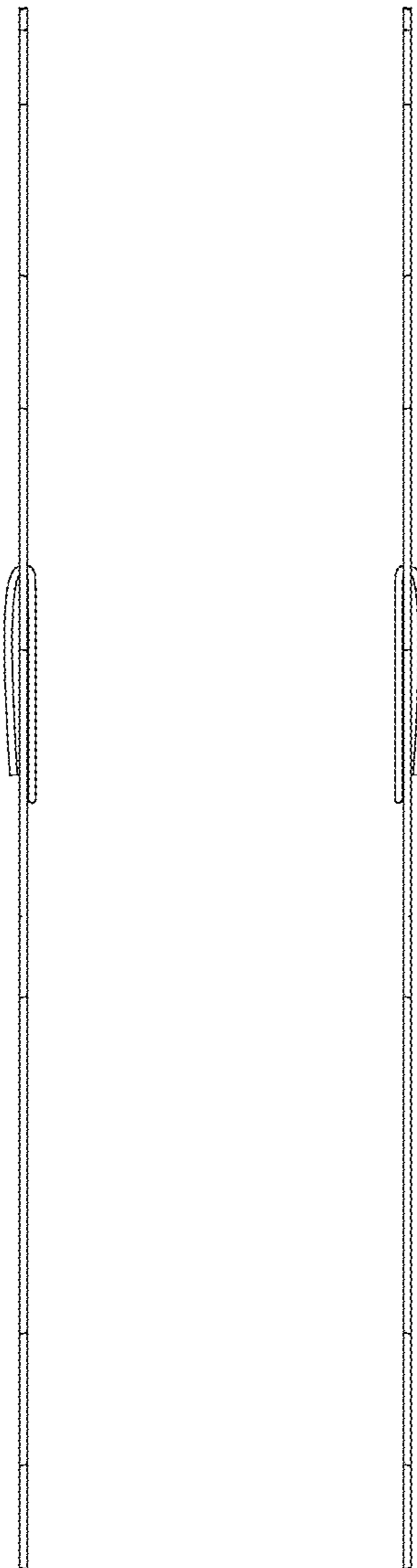

FIG. 6

FIG. 7

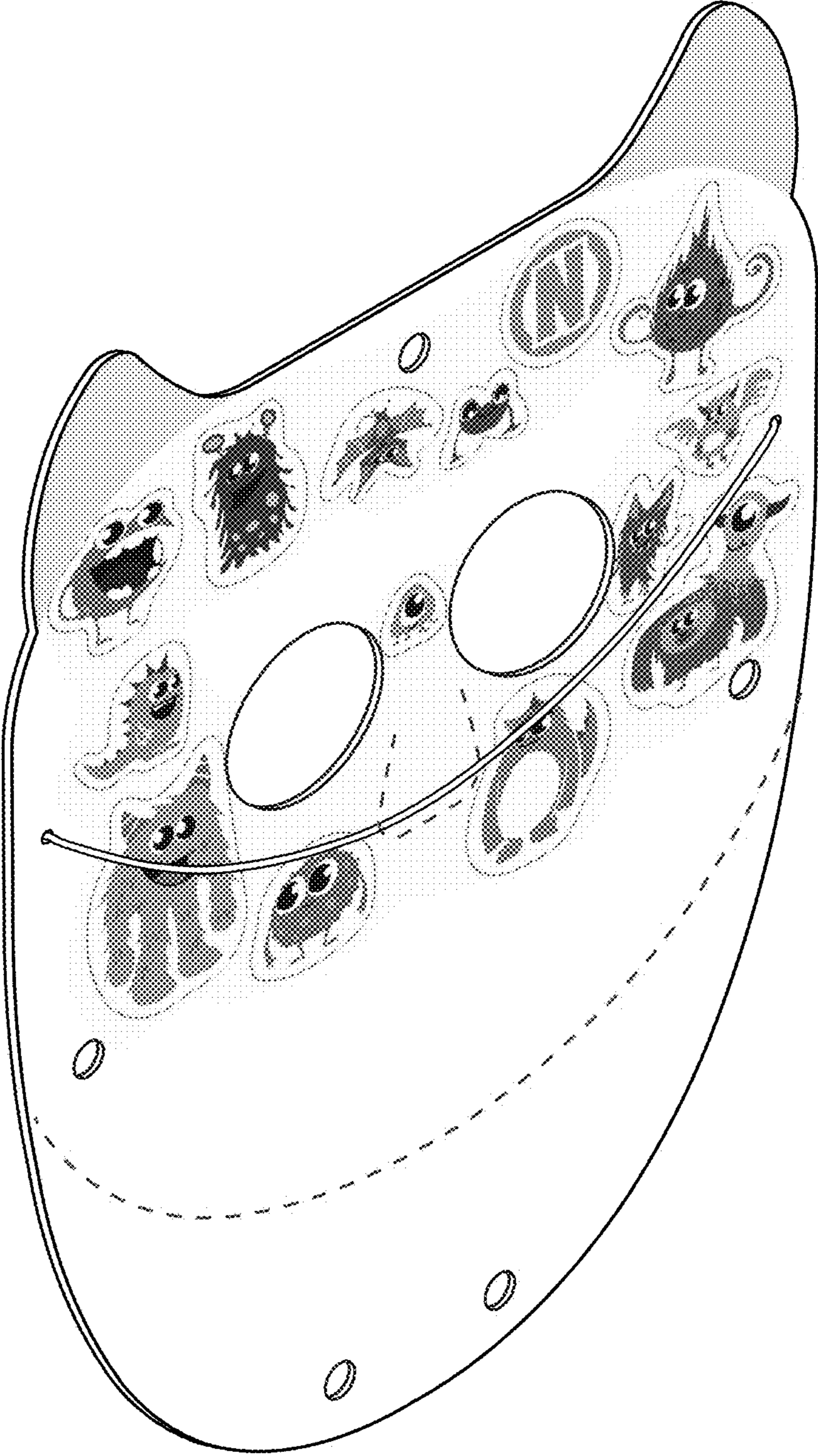

FIG. 8