



US00D912133S

(12) **United States Design Patent** (10) **Patent No.:** **US D912,133 S**
Yamamoto et al. (45) **Date of Patent:** **** Mar. 2, 2021**

- (54) **PRINTER**
- (71) Applicant: **CANON KABUSHIKI KAISHA**,
Tokyo (JP)
- (72) Inventors: **Takahiro Yamamoto**, Yokohama (JP);
Koichiro Oishi, Wako (JP)
- (73) Assignee: **Canon Kabushiki Kaisha**, Tokyo (JP)
- (**) Term: **15 Years**
- (21) Appl. No.: **29/747,746**
- (22) Filed: **Aug. 25, 2020**

Related U.S. Application Data

- (62) Division of application No. 35/507,071, filed on Jan. 16, 2019 (U.S. filing date under 35 U.S.C. 384), and having an international filing date of Jan. 16, 2019.

Foreign Application Priority Data

- Jul. 20, 2018 (JP) 2018-015919

- (51) **LOC (13) Cl.** **18-02**

- (52) **U.S. Cl.**
USPC **D18/54**

Field of Classification Search

USPC D18/50, 53, 54, 55; D14/420, 424, 425
 CPC G06K 15/12; G06K 15/14; B41J 11/00;
 G03G 15/00; G03G 15/0142; H04N
 1/00129; H04N 1/00204; H04N 1/00278
 See application file for complete search history.

References Cited

U.S. PATENT DOCUMENTS

- D394,452 S * 5/1998 Iwamoto D18/54
- D425,551 S 5/2000 Shiozaki
- D439,608 S * 3/2001 Gasset D18/55
- D441,012 S * 4/2001 Kawahara D18/55

- D441,395 S * 5/2001 Kawahara D18/55
- D441,783 S * 5/2001 Kawahara D18/55
- D448,771 S * 10/2001 Fetherolf D14/422
- D483,401 S 12/2003 LaBarbera
- D522,571 S * 6/2006 Senda D18/54
- D552,169 S 10/2007 Egami
- D630,679 S 1/2011 Yoshioka
- 8,038,145 B2 10/2011 Hirabayashi
- D675,673 S 2/2013 Sato
- D678,403 S 3/2013 Seki
- D685,415 S * 7/2013 Kinoshita D18/54
- D752,139 S 3/2016 Seki

(Continued)

OTHER PUBLICATIONS

Screenshot: Canon ImageCLASS MF236n—multifunction printer—
 B/W. Undated; one page. Found online Jul. 10, 2020 at <https://nn.cdw.com/product/canon-innageclass-nnf236n-multifunction-printer-b-w/4315647> (Year: 2020).

(Continued)

Primary Examiner — Robert M. Spear

(74) *Attorney, Agent, or Firm* — Venable LLP

(57) **CLAIM**

The ornamental design for a printer, as shown and described.

DESCRIPTION

- FIG. 1: Front
- FIG. 2: Back
- FIG. 3: Top
- FIG. 4: Bottom
- FIG. 5: Left
- FIG. 6: Right; and,
- FIG. 7: Perspective.

The dashed broken lines show portions of the printer that form no part of the claimed design. The dash-dotted broken lines in FIGS. 5 and 6 define a boundary of the claimed design.

1 Claim, 7 Drawing Sheets

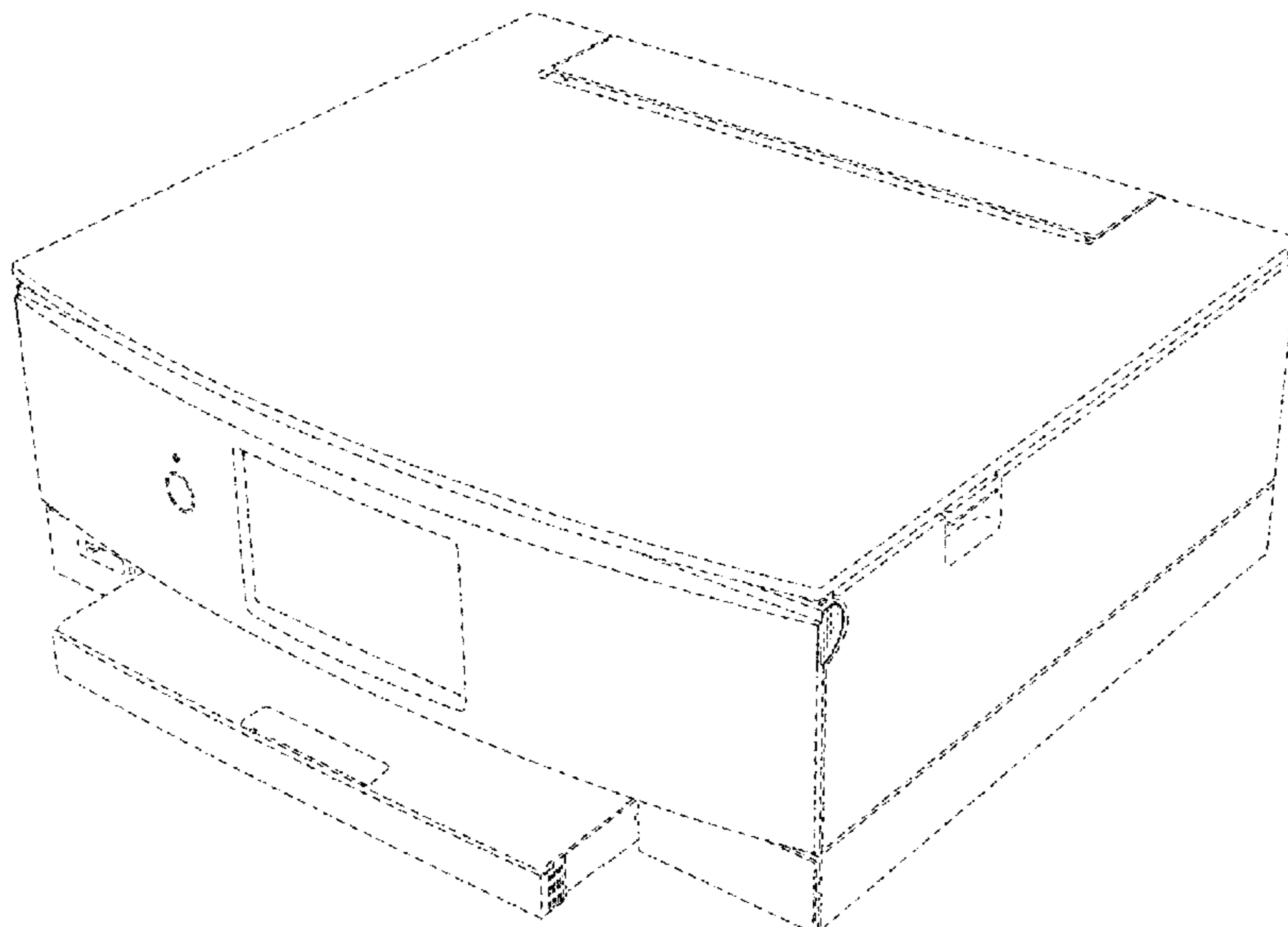

(56)

References Cited

U.S. PATENT DOCUMENTS

| | | |
|-----------------|---------|-----------|
| D761,903 S | 7/2016 | Matsumoto |
| D807,427 S | 1/2018 | Tashima |
| D809,592 S | 2/2018 | Tashima |
| D818,528 S | 5/2018 | Tashima |
| D823,385 S | 7/2018 | Senshiki |
| D869,552 S | 12/2019 | Sheng |
| 2015/0146251 A1 | 5/2015 | Ueyanna |

OTHER PUBLICATIONS

Two screenshots: Canon Image CLASS D570 Monochrome Laser Printer with Scanner and Copier—Black. Earliest date Aug. 15, 2017 ; one page. Found online Jul. 10, 2020 at <https://www.amazon.com/dp/B06XY4B179?th=1> (Year: 2017).

Three Screenshots: Canon imageCLASS D570 1418CO25 USB, Wireless, Network Ready Black & White Laser Print-Scan-Copy Printer. Earliest date May 16, 2017; one page. Found online Jul. 10, 2020 at <https://www.quill.com/> . . . (Year: 2017).

* cited by examiner

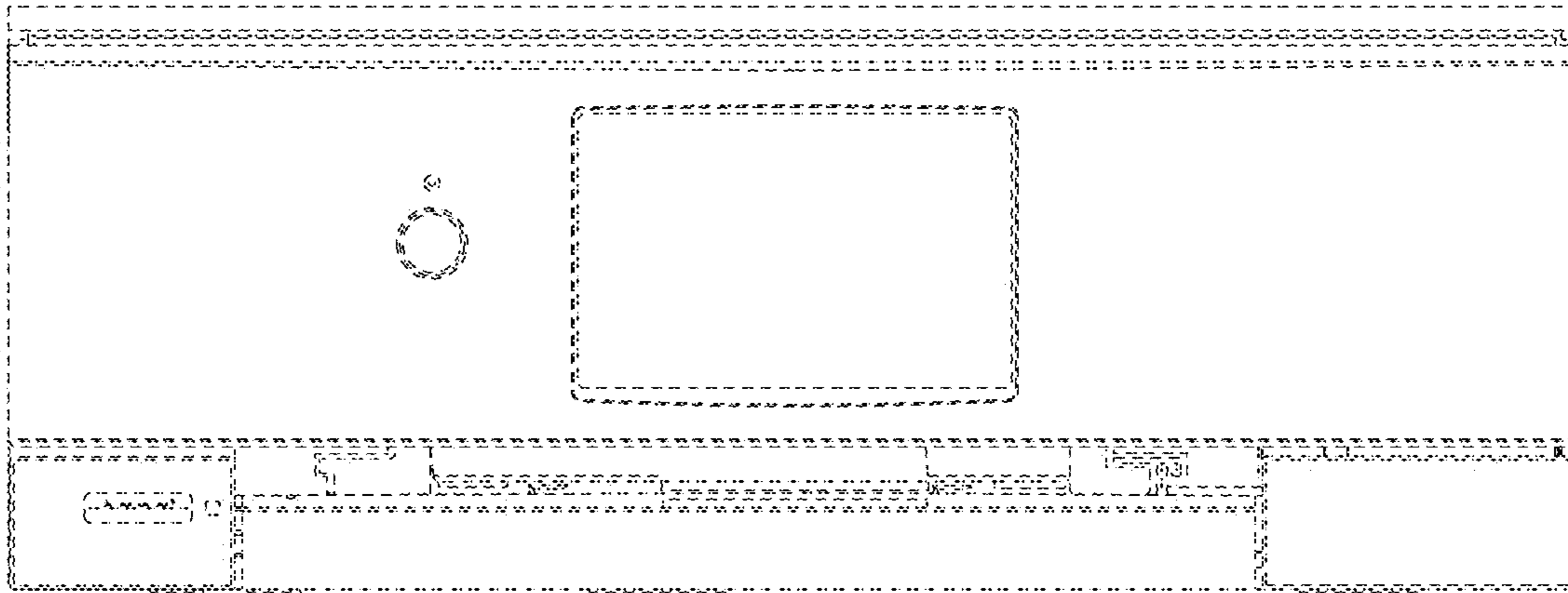

FIG. 1

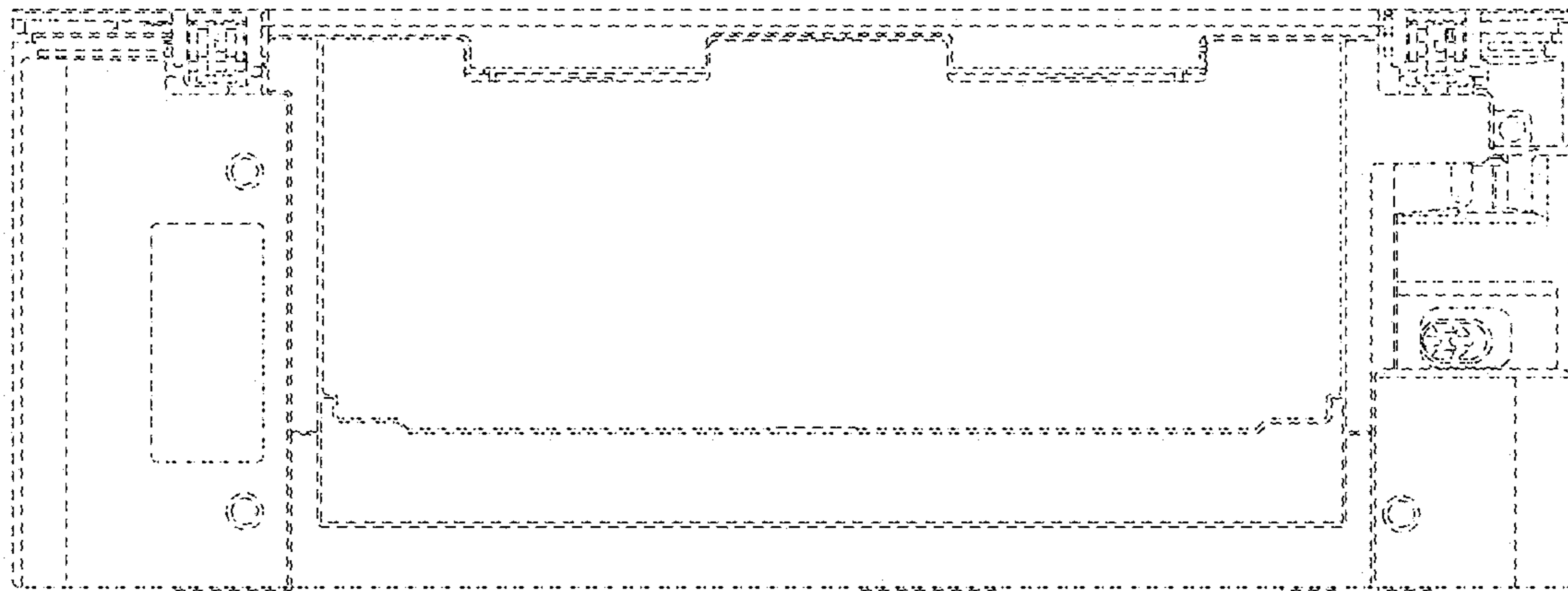

FIG. 2

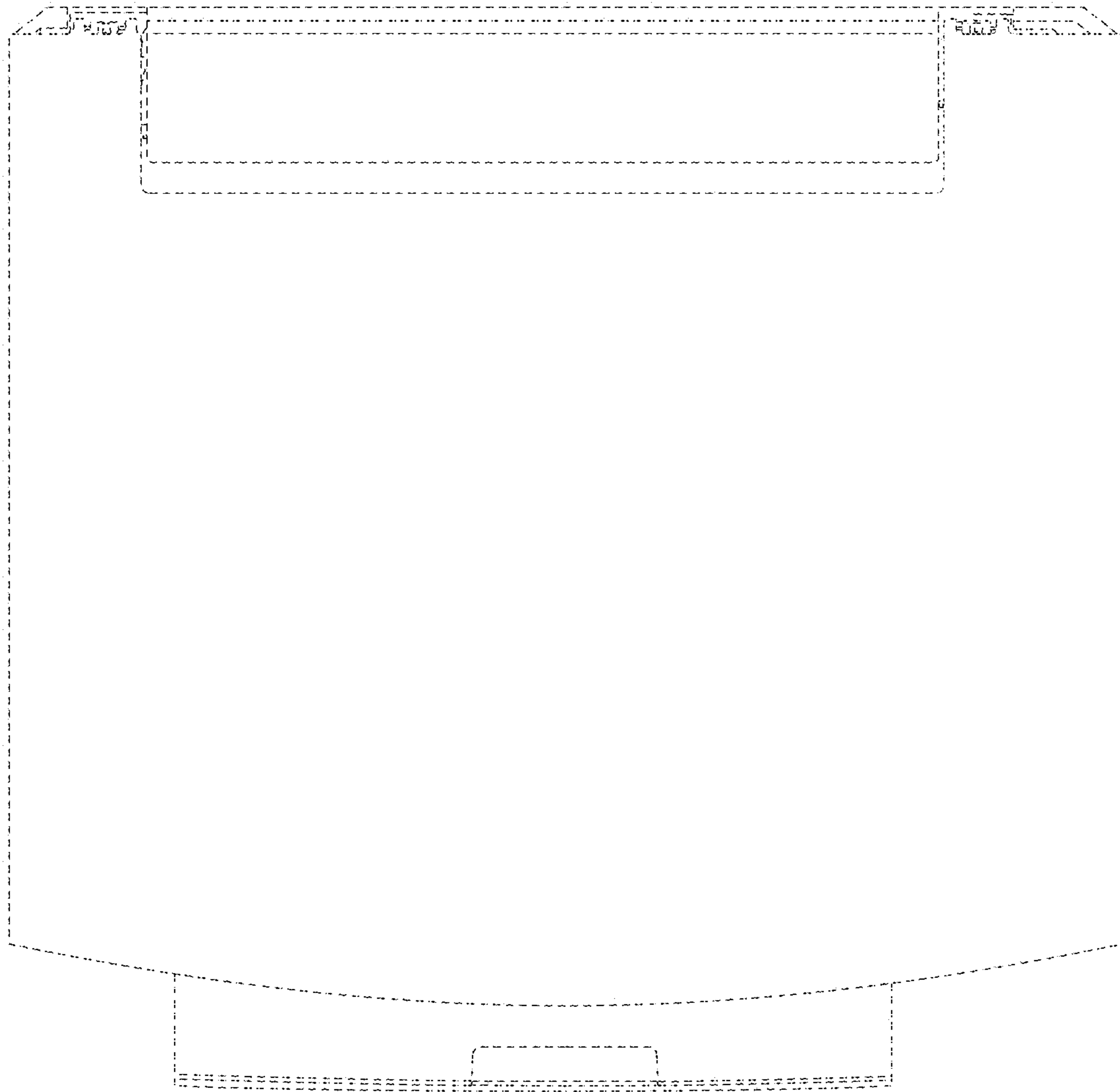

FIG. 3

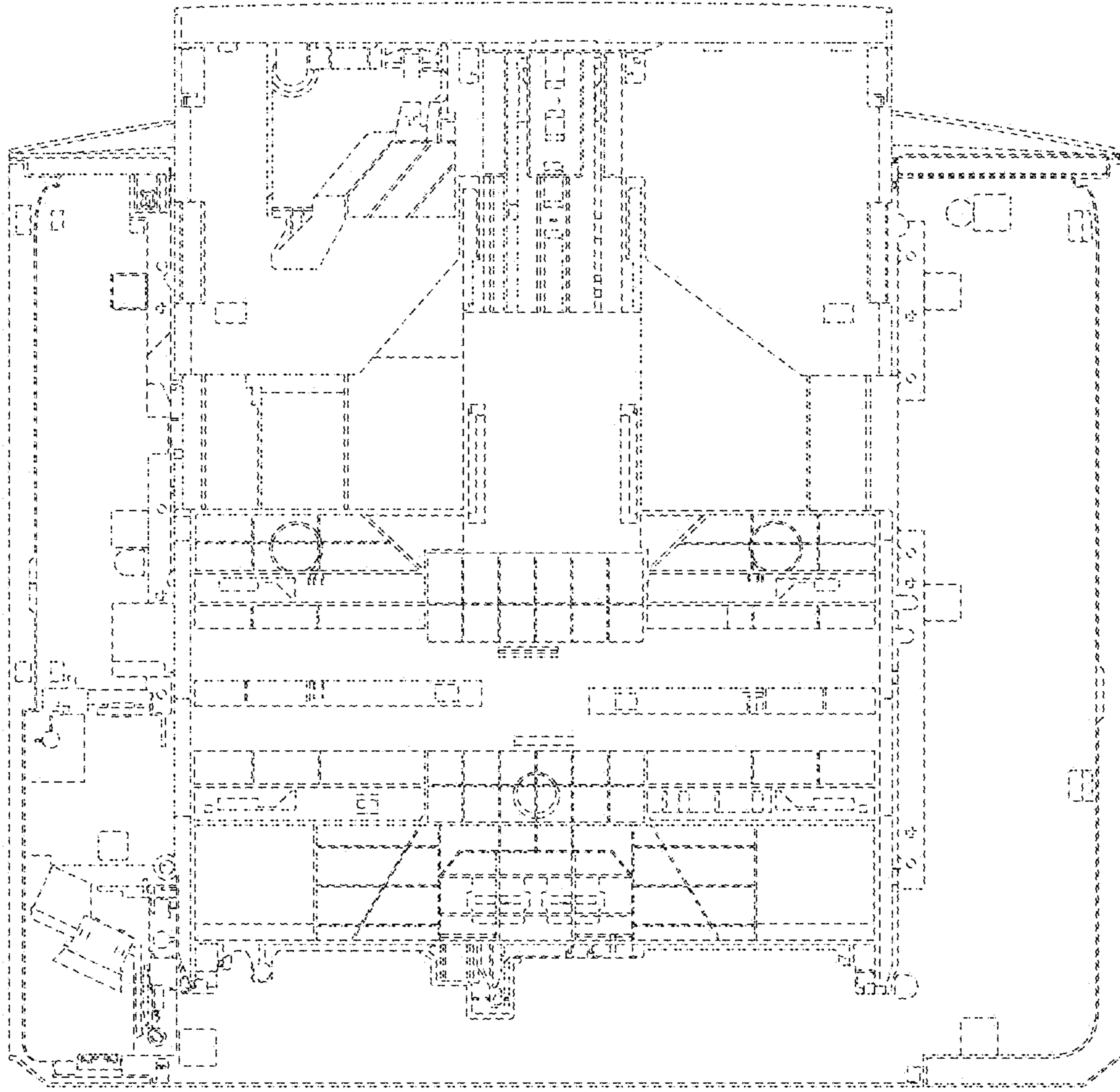

FIG. 4

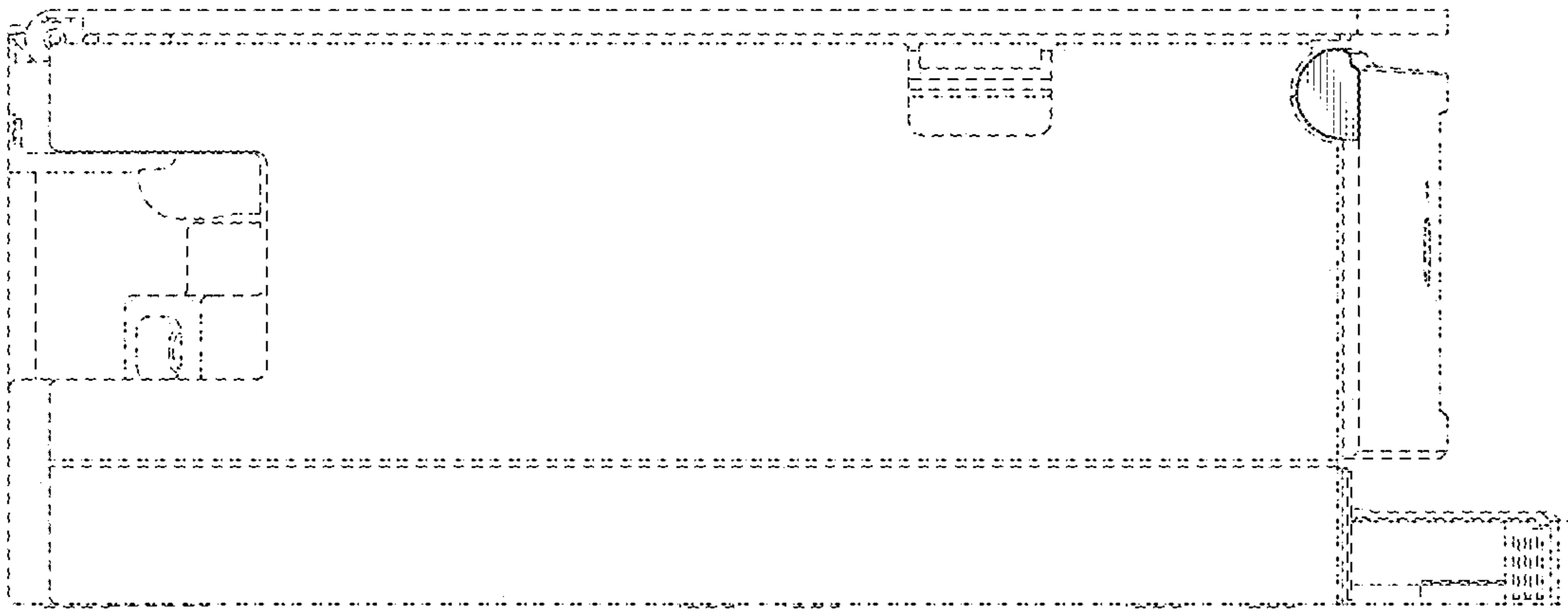

FIG. 5

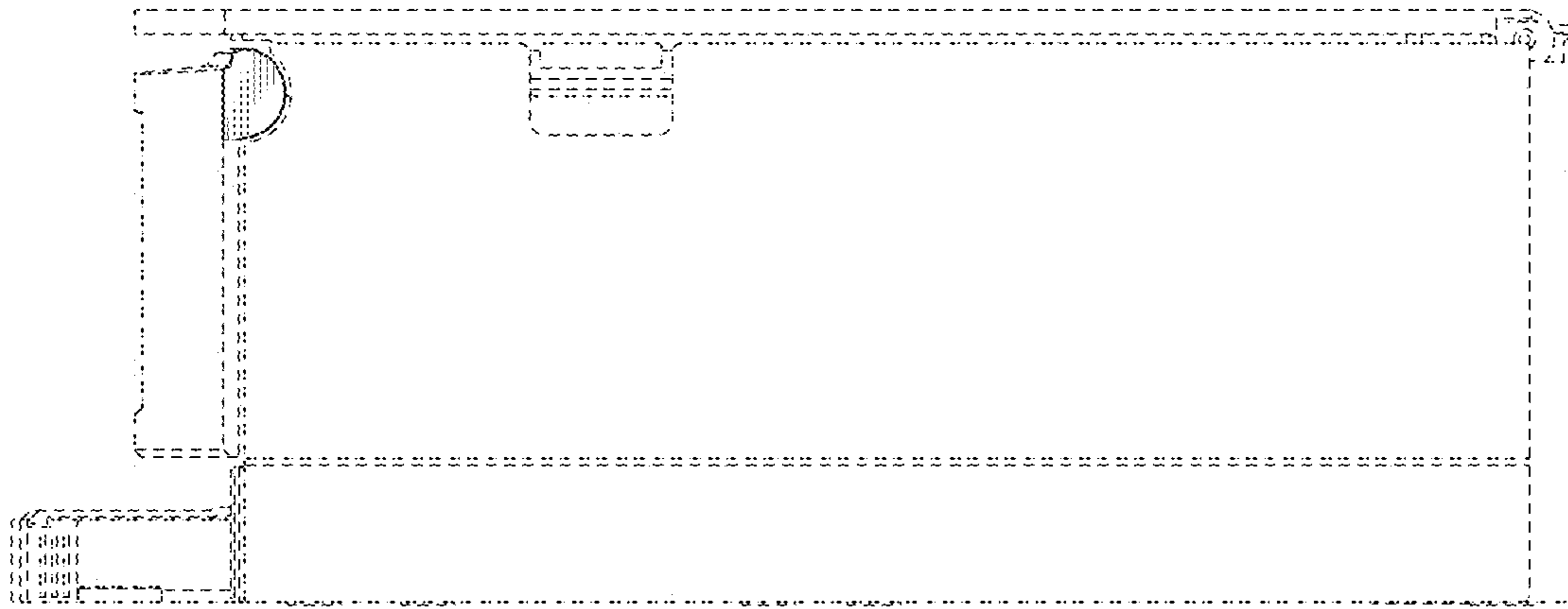

FIG. 6

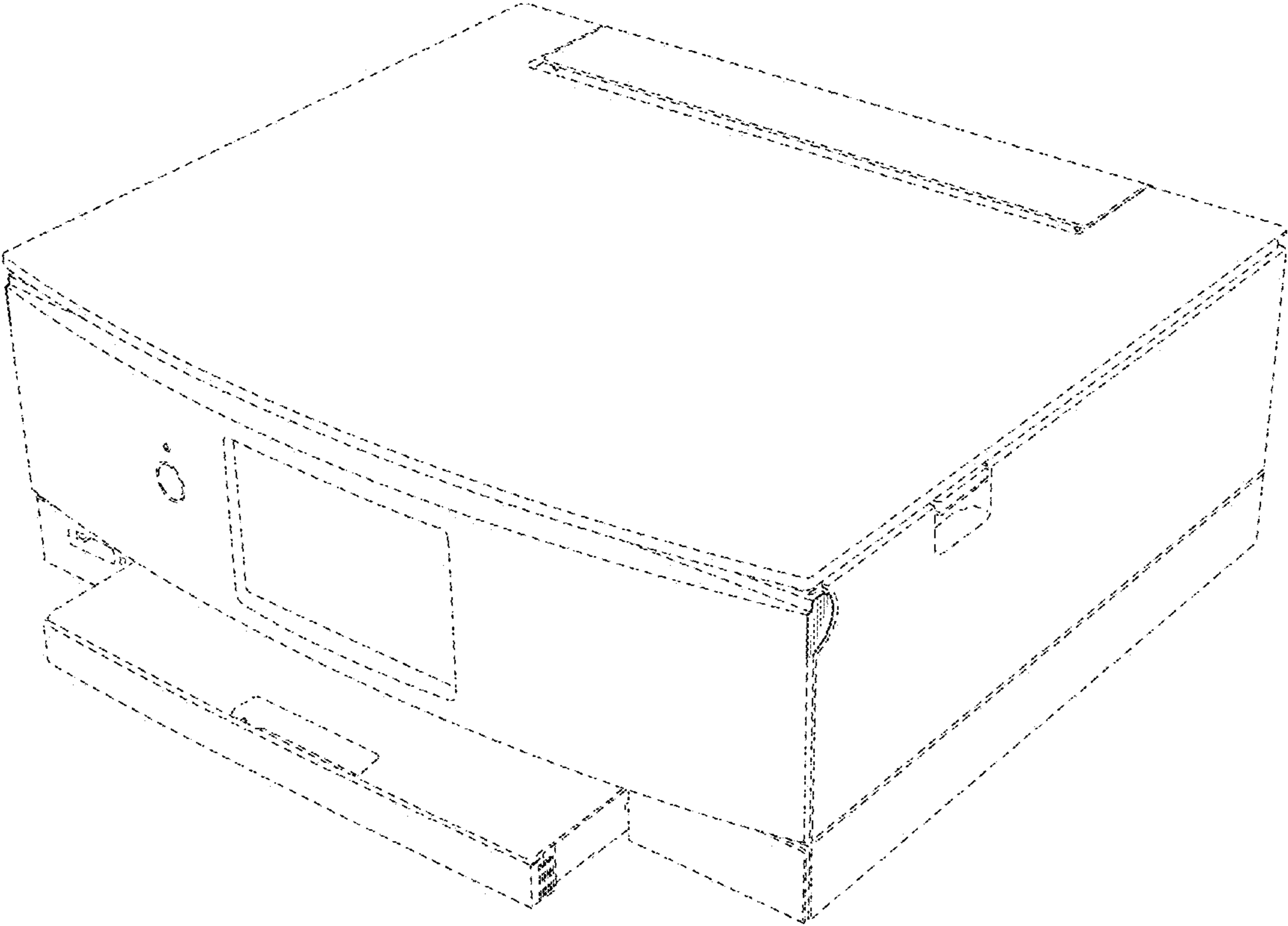

FIG. 7