



US00D912038S

(12) **United States Design Patent**
Fiore, IV

(10) **Patent No.:** **US D912,038 S**

(45) **Date of Patent:** **** Mar. 2, 2021**

(54) **AUTO STEREO MOUNTING DEVICE**

(56) **References Cited**

(71) Applicant: **Metra Electronics Corporation**, Holly Hill, FL (US)

U.S. PATENT DOCUMENTS

(72) Inventor: **Anthony Fiore, IV**, Holly Hill, FL (US)

D492,288 S	*	6/2004	Quilling, II	D14/258
D771,617 S	*	11/2016	Ichikawa	D14/258
D788,764 S	*	6/2017	Fiore, IV	D14/258

(73) Assignee: **Metra Electronics Corporation**, Holly Hill, FL (US)

* cited by examiner

(**) Term: **15 Years**

Primary Examiner — Sandra L Morris

(74) *Attorney, Agent, or Firm* — J. Wiley Horton

(21) Appl. No.: **29/723,182**

(57) **CLAIM**

The ornamental design for an “auto stereo mounting device,” as shown and described.

(22) Filed: **Feb. 5, 2020**

DESCRIPTION

(51) **LOC (13) Cl.** **14-03**

(52) **U.S. Cl.**

USPC **D14/258**

(58) **Field of Classification Search**

USPC D12/192, 195, 415, 420; D14/496,
D14/498–506, 154, 157, 168–171,
D14/188–198, 257–258; 248/27.1, 27.3,
248/558

CPC B60R 11/02; B60K 37/04; B60K 37/06;
B60K 35/00

See application file for complete search history.

FIG. 1 is a perspective view of an auto stereo mounting device, showing my design;
FIG. 2 is a rear perspective view of FIG. 1;
FIG. 3 is a front elevation view of FIG. 1;
FIG. 4 is a rear elevation view of FIG. 1;
FIG. 5 is a left side elevation view of FIG. 1;
FIG. 6 is a right side elevation view of FIG. 1;
FIG. 7 is a top plan view of FIG. 1; and,
FIG. 8 is a bottom plan view of FIG. 1.
The broken lines shown in all views illustrate mounting features which form no part of the claimed design.

1 Claim, 8 Drawing Sheets

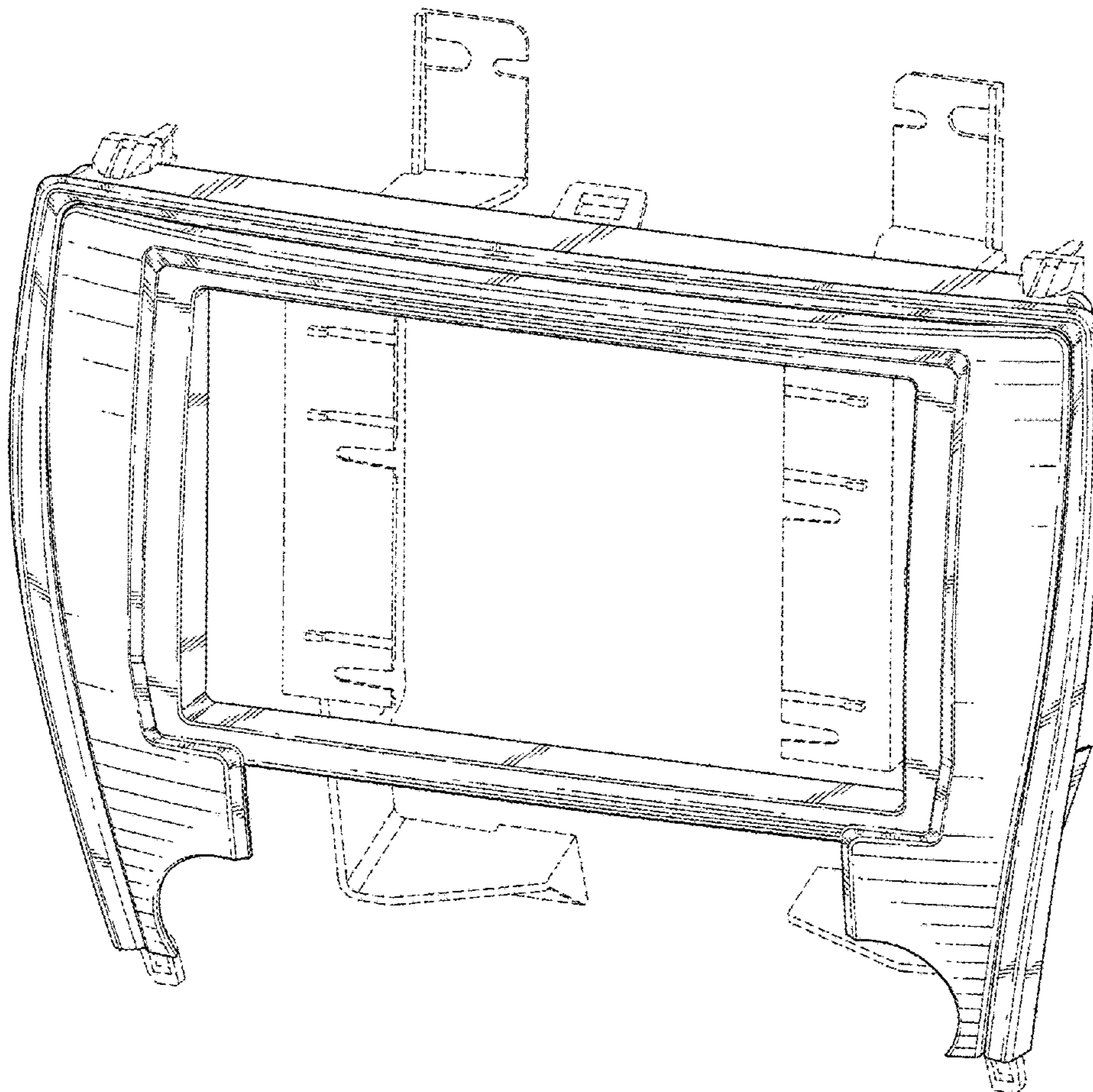

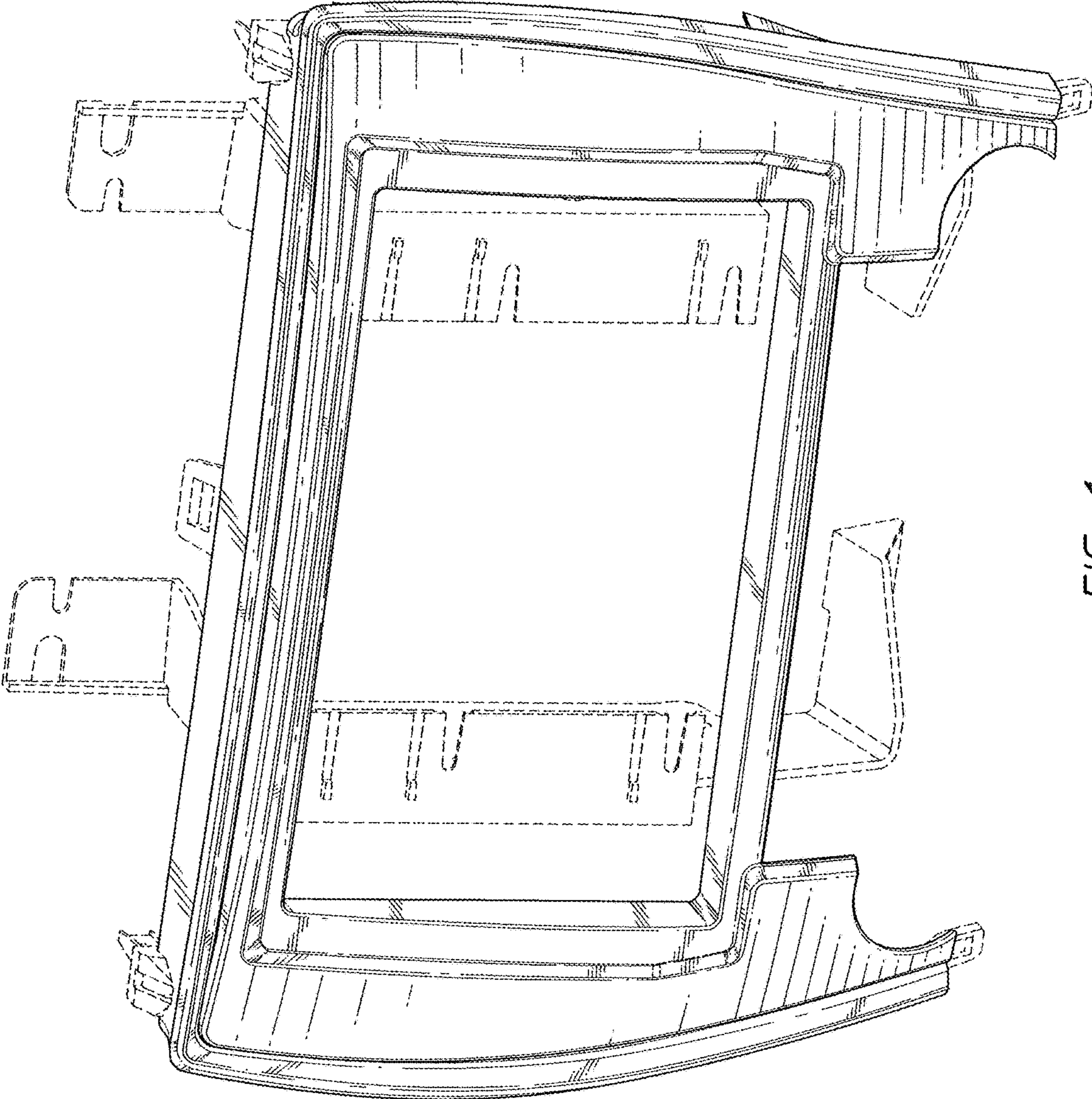

FIG. 1

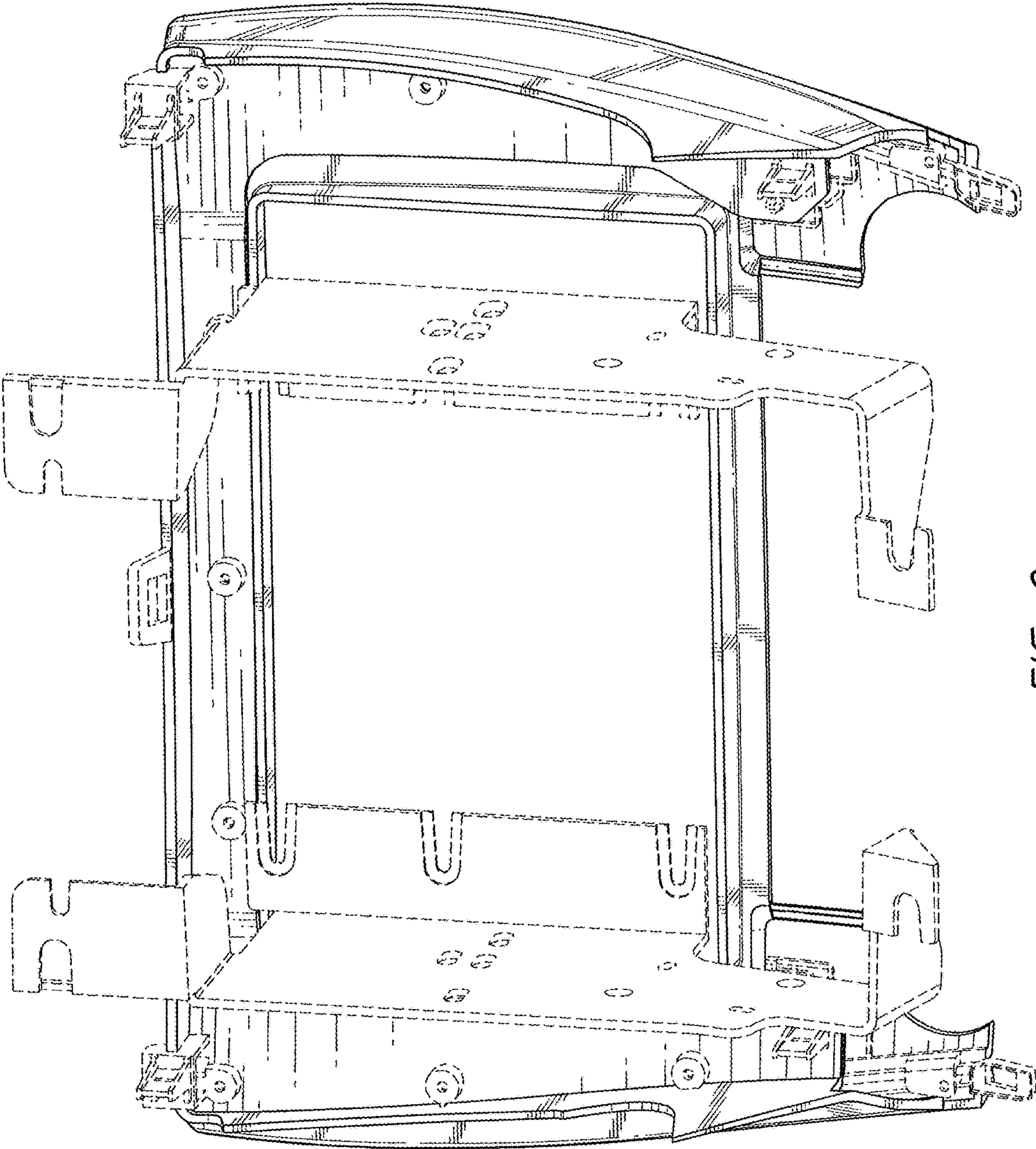

FIG. 2

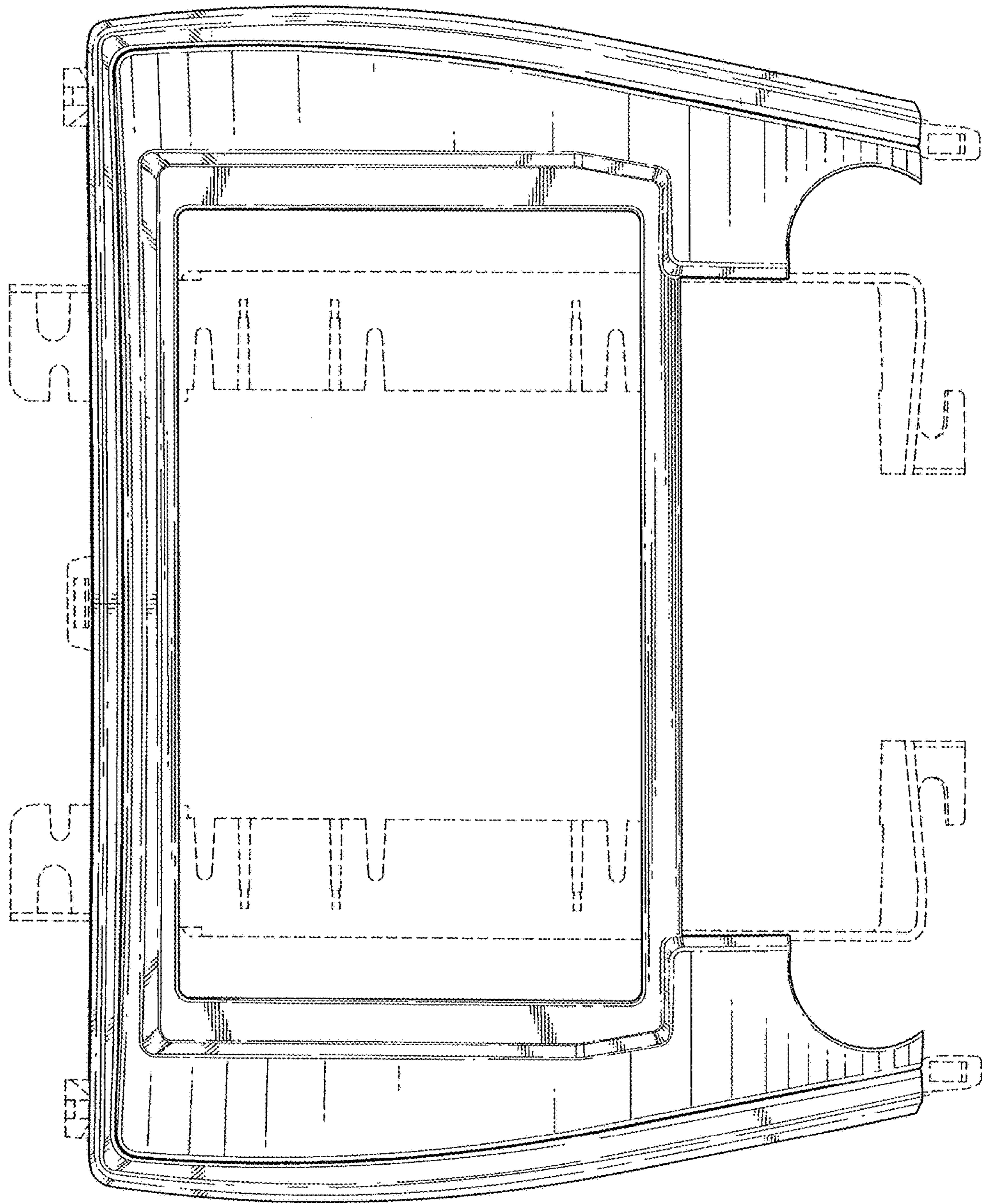

FIG. 3

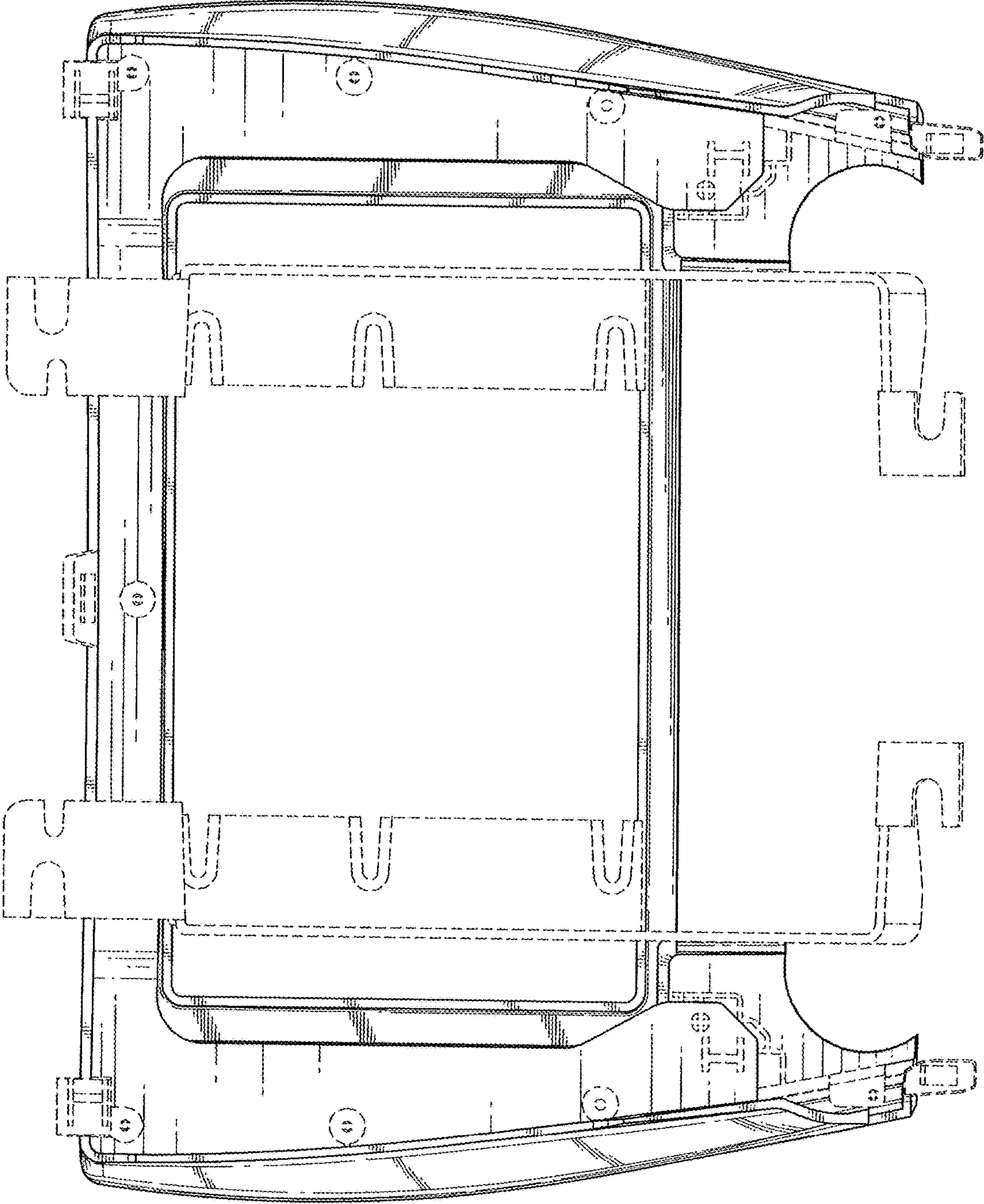

FIG. 4

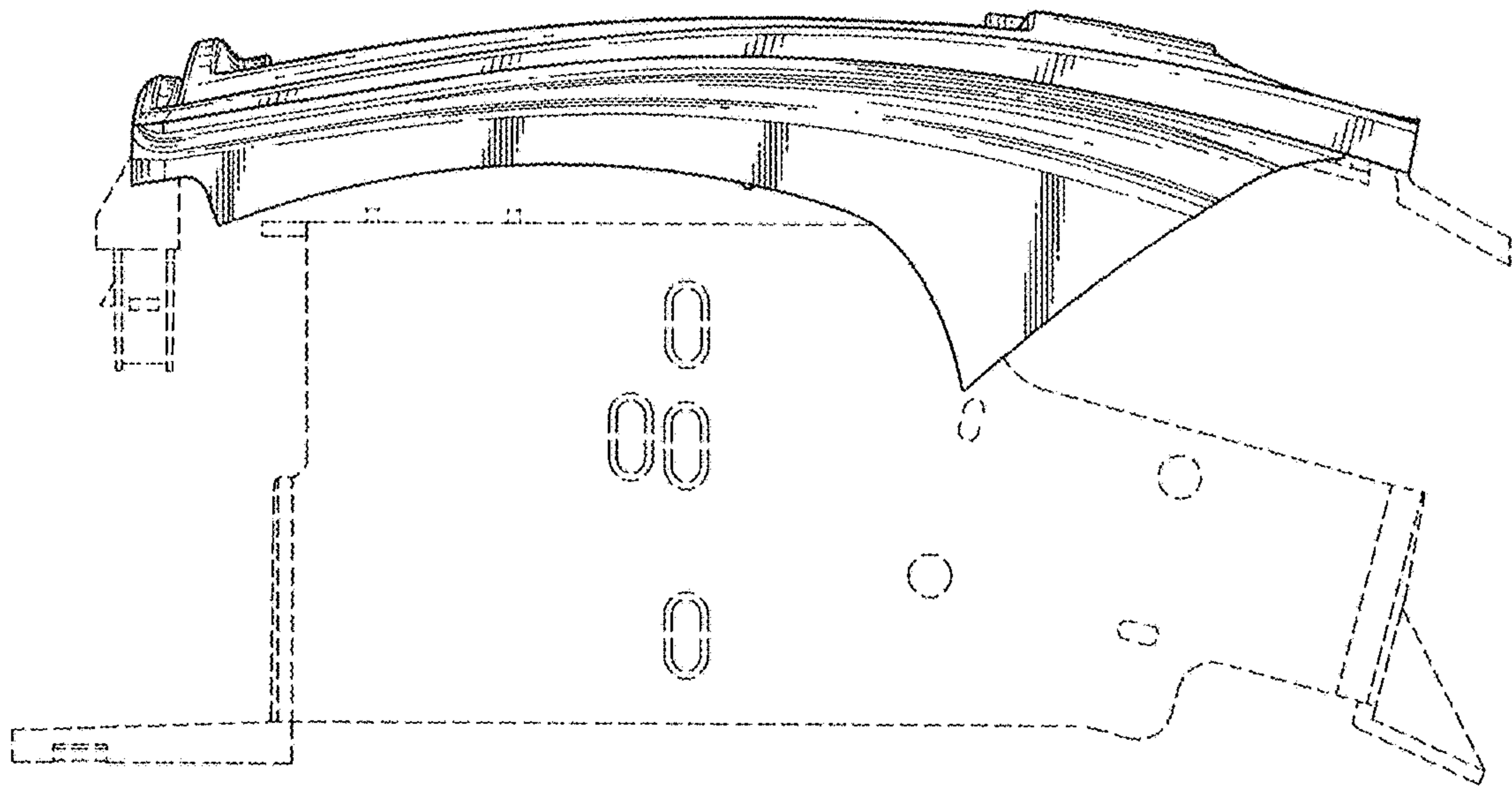

FIG. 5

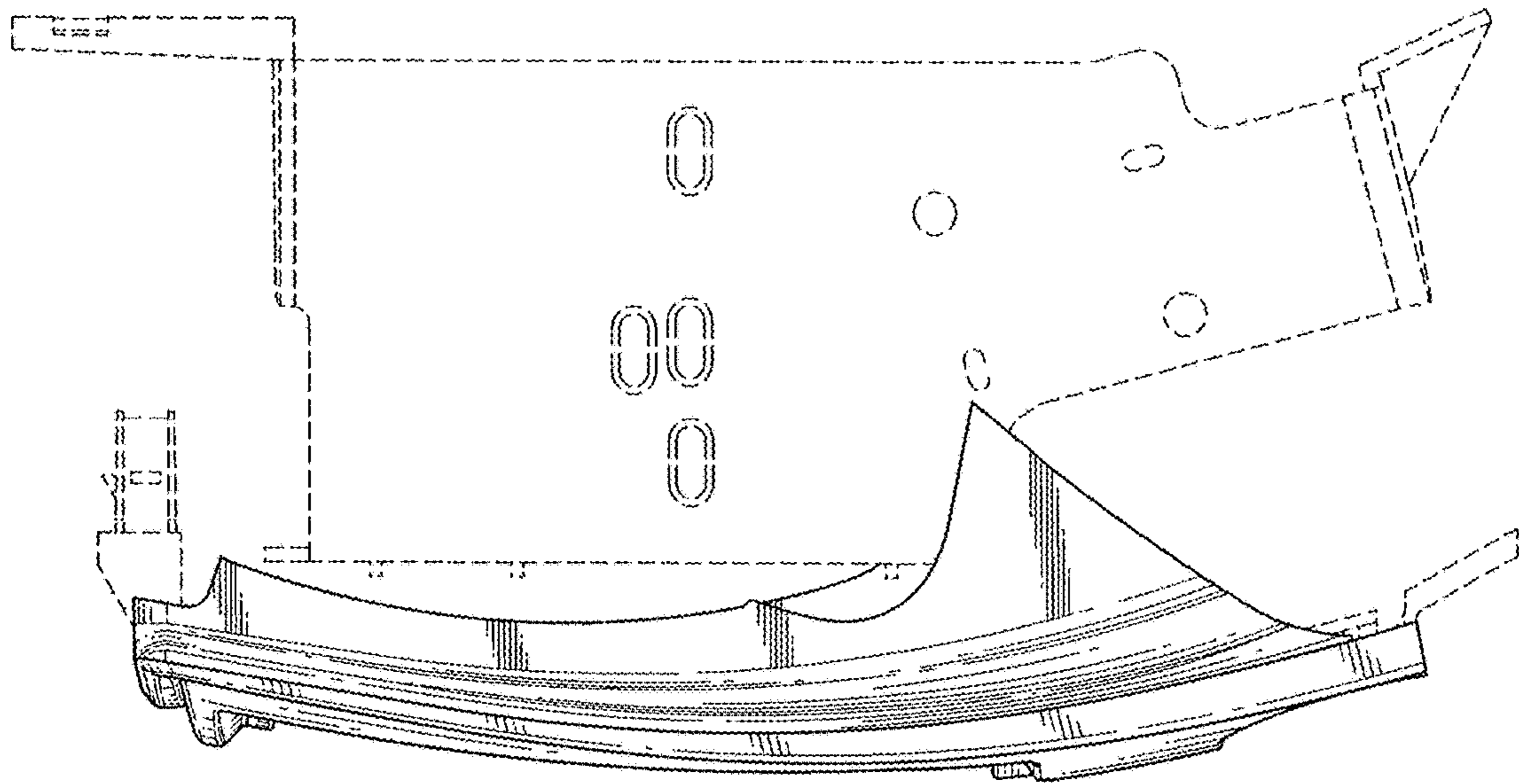

FIG. 6

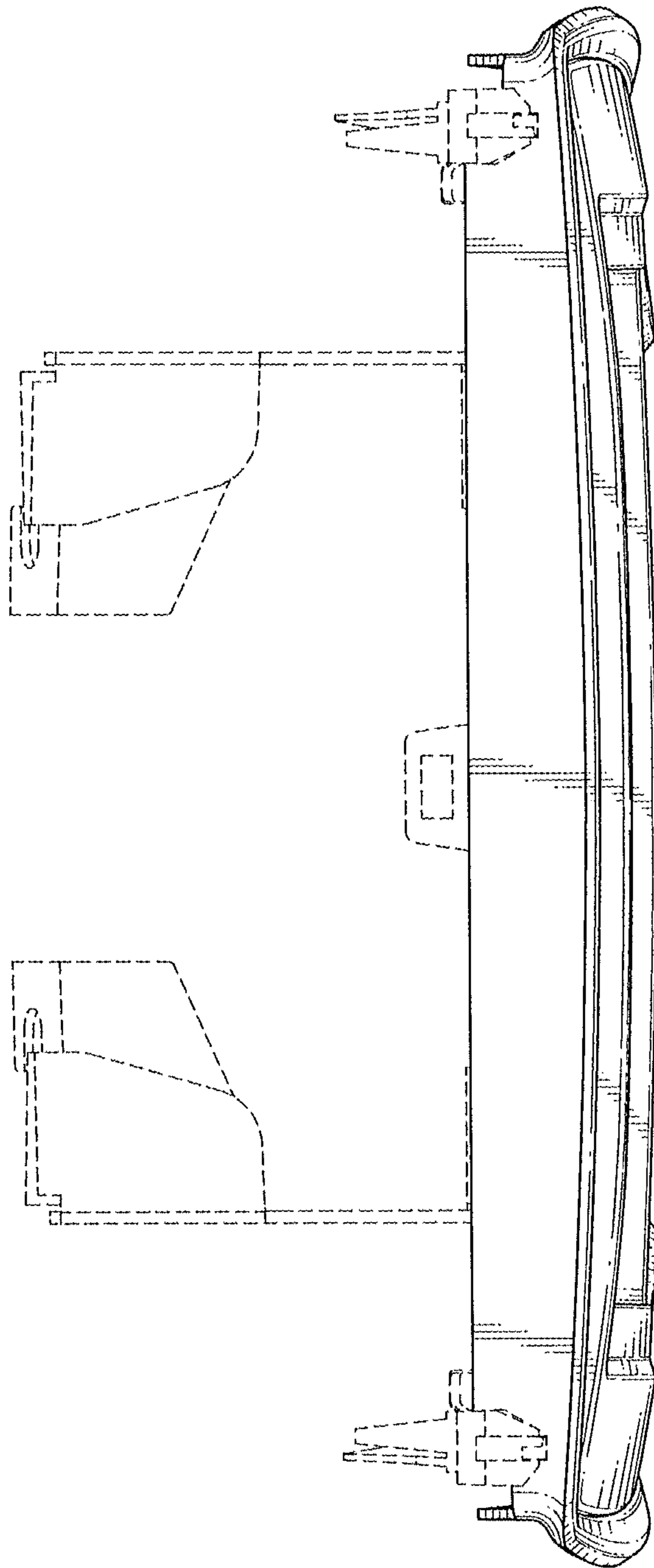

FIG. 7

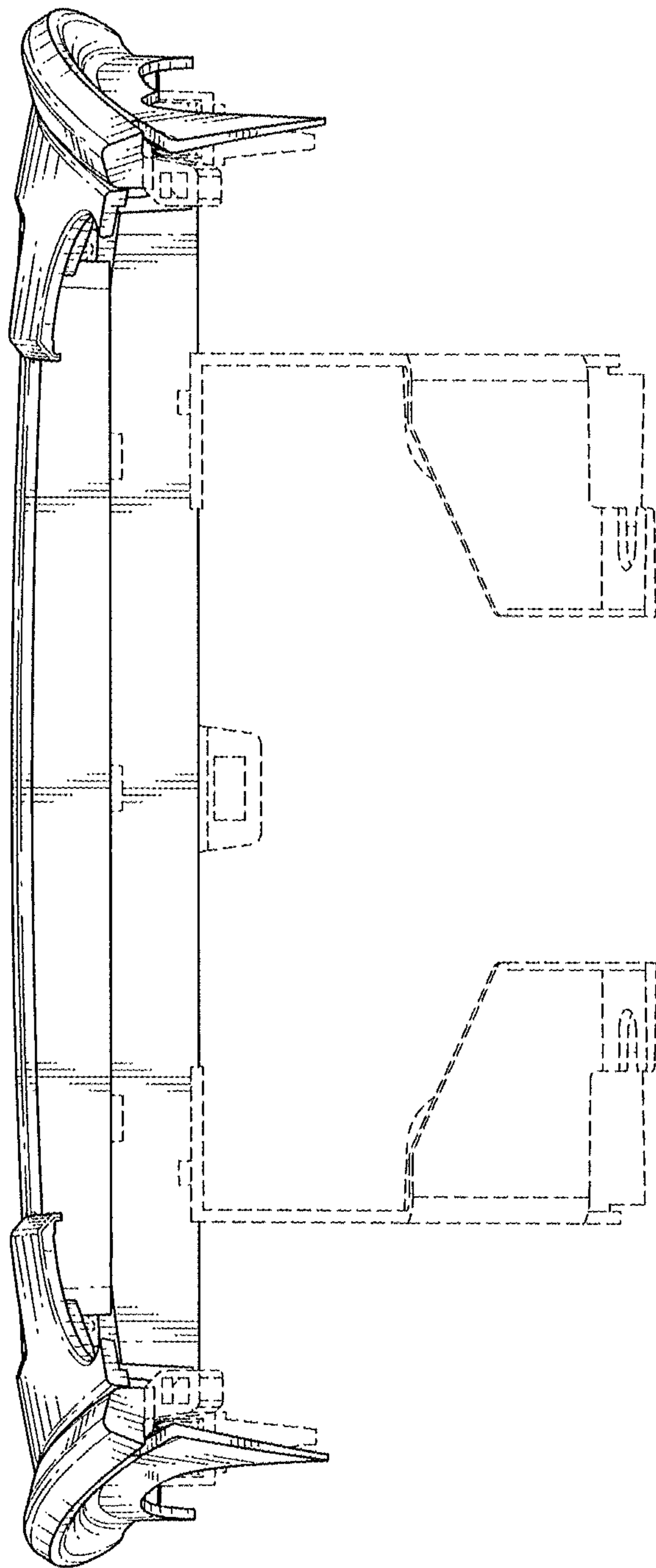

FIG. 8