



US00D912028S

(12) **United States Design Patent**
Shu

(10) **Patent No.:** **US D912,028 S**

(45) **Date of Patent:** **** Mar. 2, 2021**

(54) **DISPLAY MOUNT**

(71) Applicant: **SHENZHEN QIANHAI JERRY**
E-COMMERCE CO., LTD., Shenzhen
(CN)

(72) Inventor: **Hua Shu**, Shenzhen (CN)

(73) Assignee: **SHENZHEN QIANHAI JERRY**
E-COMMERCE CO., LTD., Shenzhen
(CN)

(**) Term: **15 Years**

(21) Appl. No.: **29/746,471**

(22) Filed: **Aug. 13, 2020**

(51) **LOC (13) Cl.** **14-03**

(52) **U.S. Cl.**
USPC **D14/239**

(58) **Field of Classification Search**
USPC D14/239, 371, 372, 373, 374, 447-452,
D14/125, 127, 128, 129, 335-337, 375,
D14/376, 377, 341, 126; D8/355, 363,
D8/373; D6/672, 682
CPC F16M 11/2085; F16M 11/2092; F16M
11/2007; F16M 11/2014; F16M 11/2021;
F16M 11/105; F16M 11/10; F16M
11/048; F16M 11/12; F16M 13/022
See application file for complete search history.

(56) **References Cited**

U.S. PATENT DOCUMENTS

D493,800 S * 8/2004 Pfister D14/451
D532,290 S * 11/2006 David D8/373
D553,125 S * 10/2007 Ly Hau D14/239
D560,670 S * 1/2008 Anderson D14/451
D560,671 S * 1/2008 Muday D14/451
D585,449 S * 1/2009 Anderson D14/451
D635,130 S 3/2011 Skull et al.
9,829,151 B1 * 11/2017 Stenhouse F16M 13/02
D836,091 S * 12/2018 Shu D14/239

D837,225 S 1/2019 Russell et al.
D842,283 S * 3/2019 Pei D14/239
D848,989 S * 5/2019 Pei D14/239
D848,990 S * 5/2019 Pei D14/239
D849,727 S * 5/2019 van Til D14/239

(Continued)

FOREIGN PATENT DOCUMENTS

CA 2749096 A1 * 7/2010 F16M 13/02
WO WO-2014186995 A1 * 11/2014 F16M 13/022

OTHER PUBLICATIONS

Amazon. Link : https://www.amazon.com/dp/B088692KT1/ref=cm_sw_em_r_mt_dp_0eOTFbZP18HWB?_encoding=UTF8&psc=1. May 6, 2020. Full Motion TV Wall Mount by Elived Store. (Year: 2020).*

(Continued)

Primary Examiner — Lauren D McVey

(57) **CLAIM**

The ornamental design for a display mount, as shown and described.

DESCRIPTION

FIG. 1 is a perspective view of a display mount showing my new design;
FIG. 2 is another perspective view thereof;
FIG. 3 is a front elevational view thereof;
FIG. 4 is a rear elevational view thereof;
FIG. 5 is a left side elevational view thereof;
FIG. 6 is a right side elevational view thereof;
FIG. 7 is a top plan view thereof;
FIG. 8 is a bottom plan view thereof; and,
FIG. 9 is a perspective view of the display mount in a use state.
The wire frame lines shown throughout the views indicate surface contour.

1 Claim, 9 Drawing Sheets

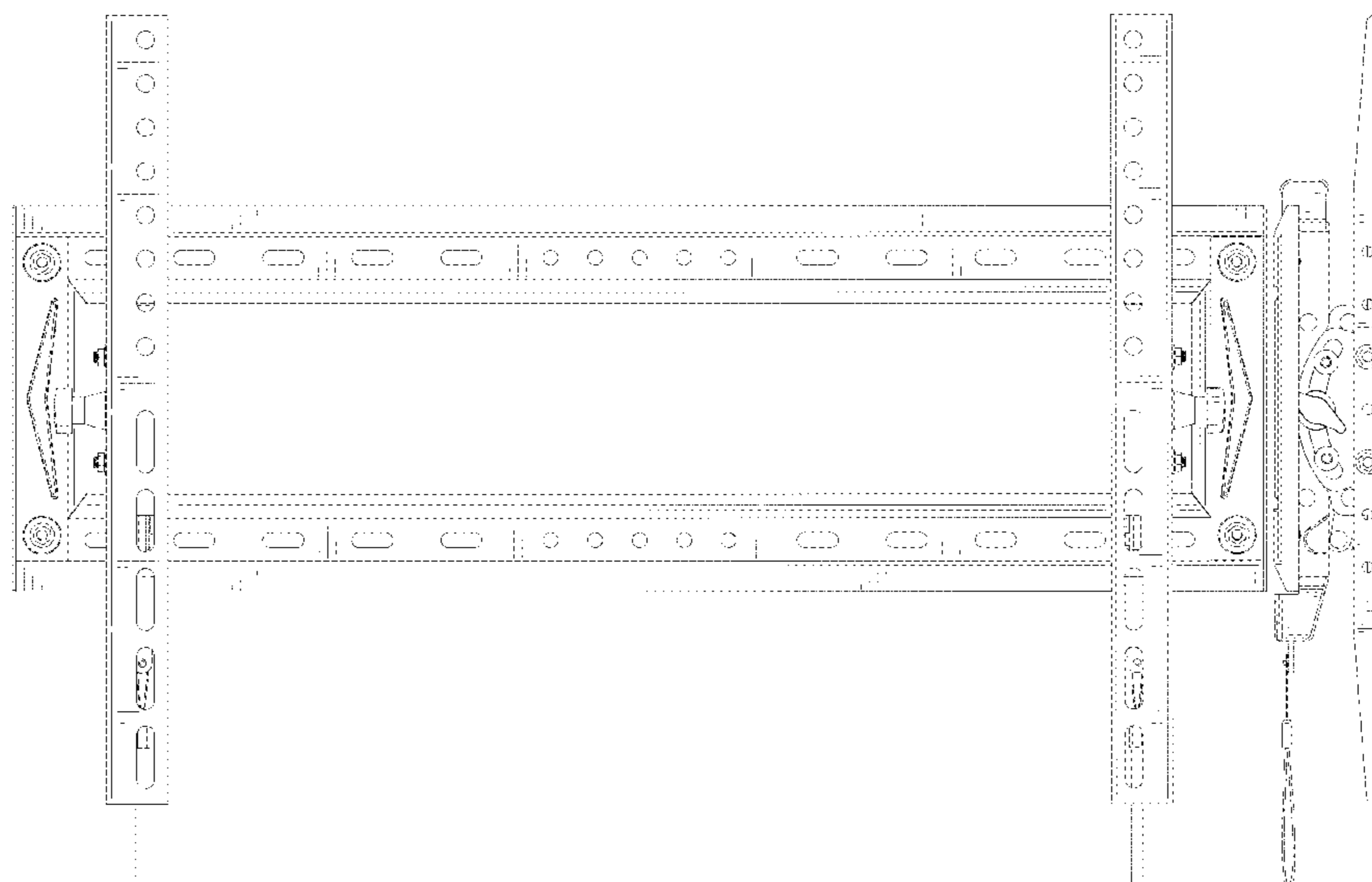

(56)

References Cited

U.S. PATENT DOCUMENTS

2012/0032062 A1* 2/2012 Neville F16M 11/2092
248/575

OTHER PUBLICATIONS

Amazon. Link: https://www.amazon.com/dp/B07YY1YML3/ref=cm_sw_em_r_mt_dp_HNV9Fb661JG6K. Nov. 29, 2019. Pipishell Advanced Full Tilt Extension TV Wall Mount Bracket. (Year: 2019).*

* cited by examiner

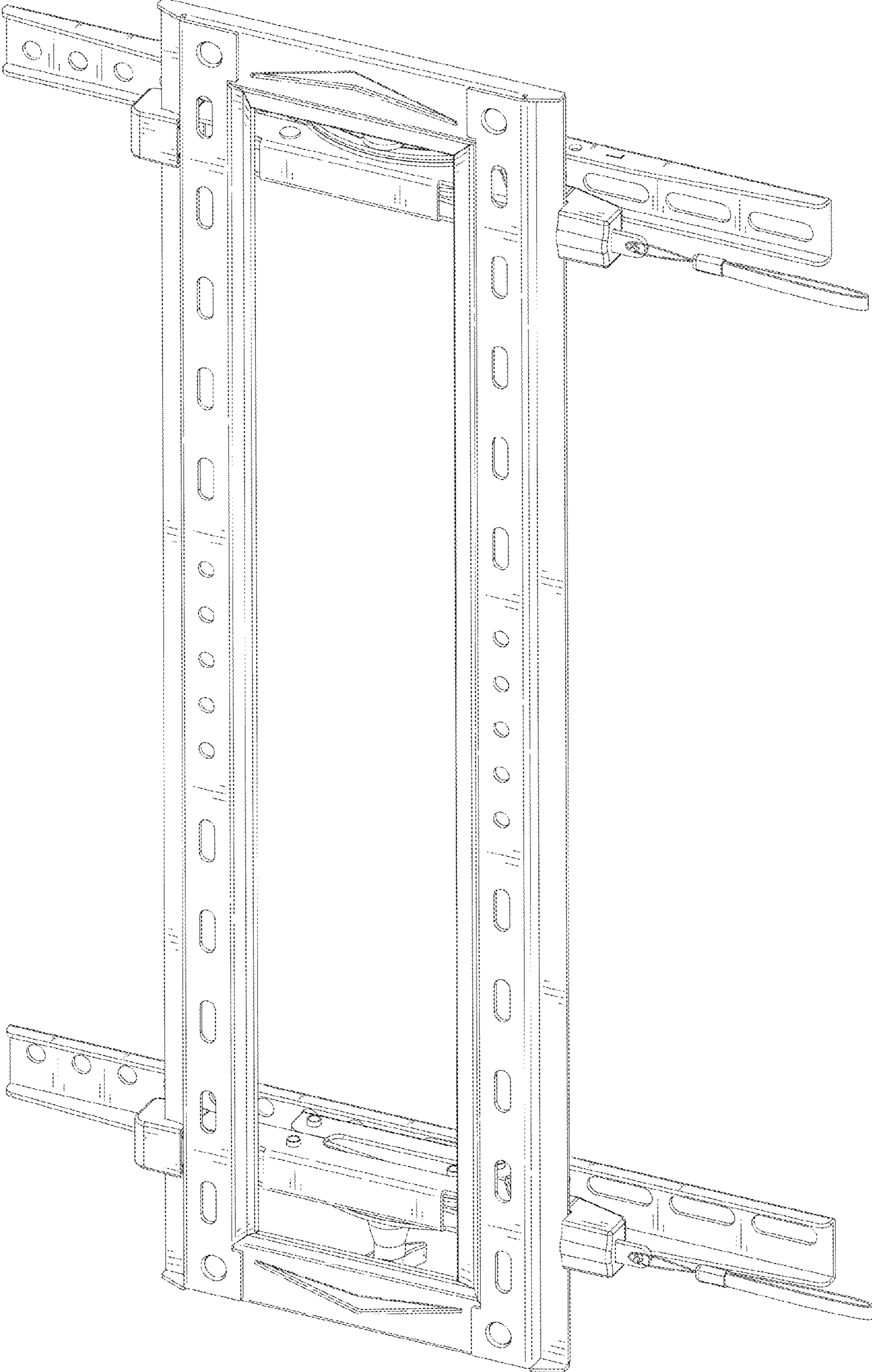

FIG. 1

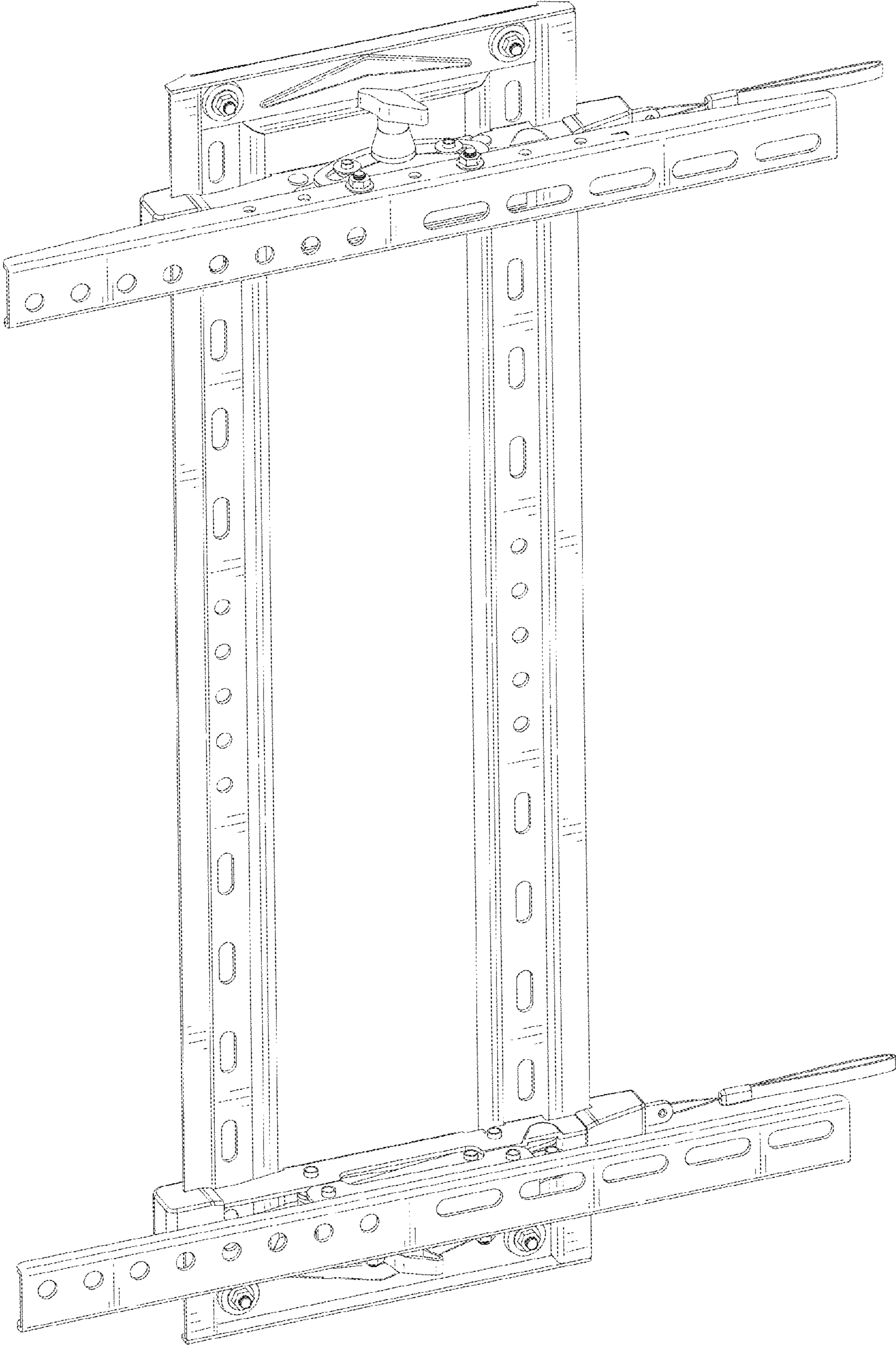

FIG. 2

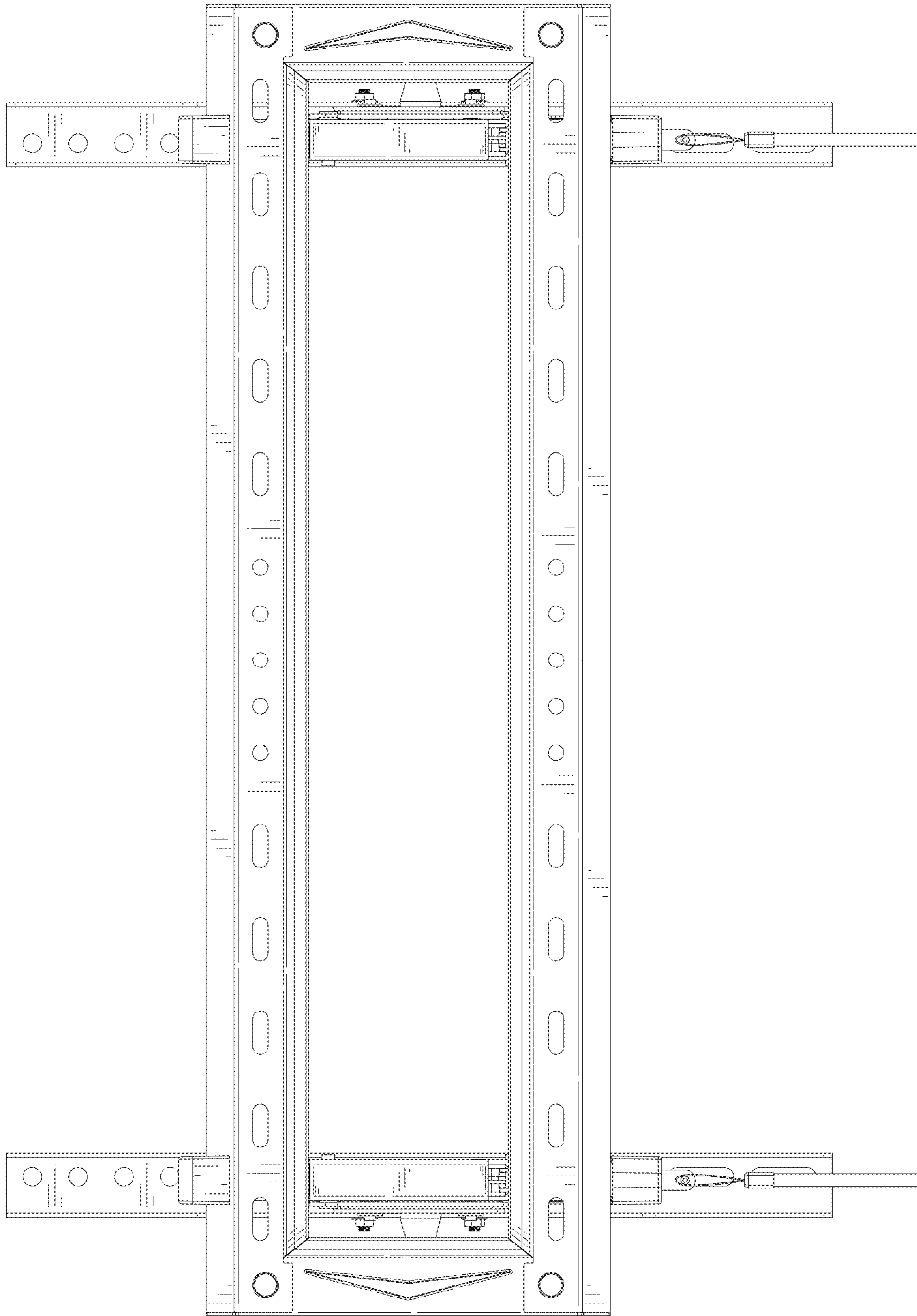

FIG. 3

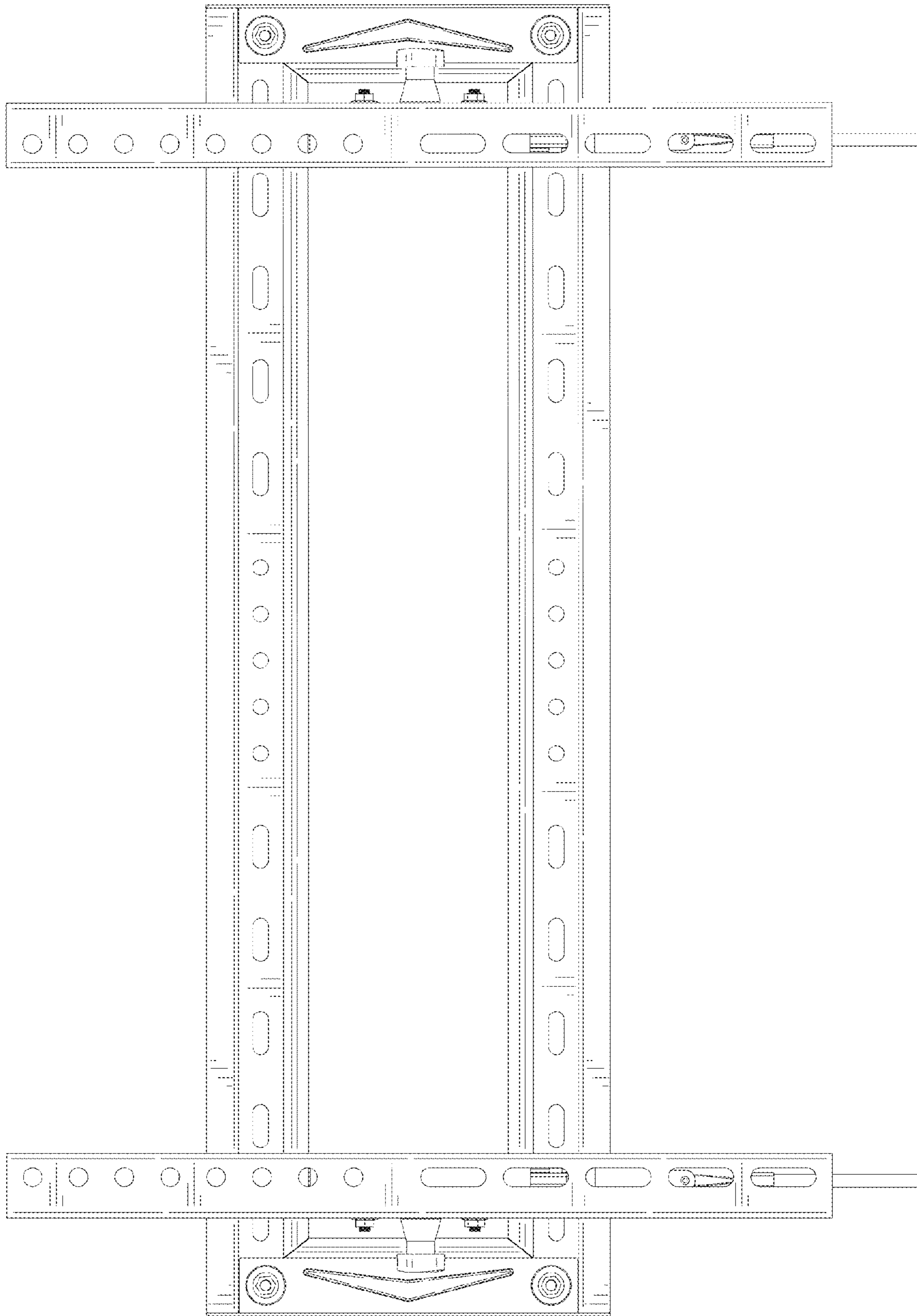

FIG. 4

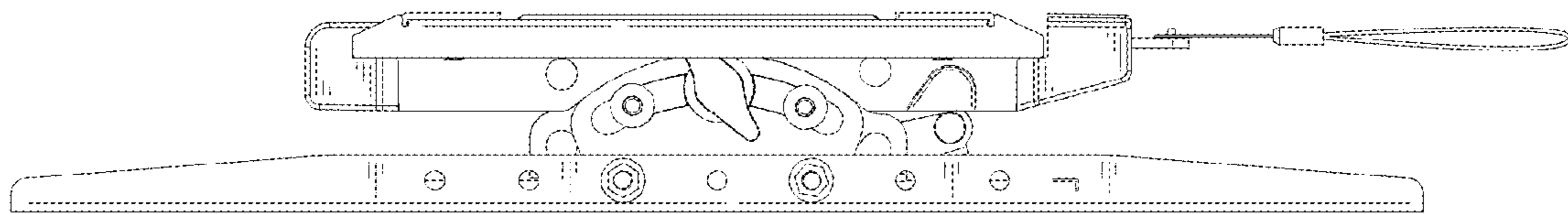

FIG. 5

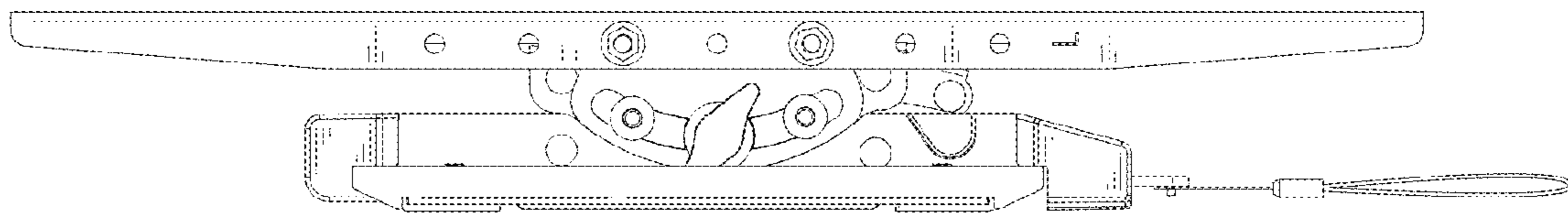

FIG. 6

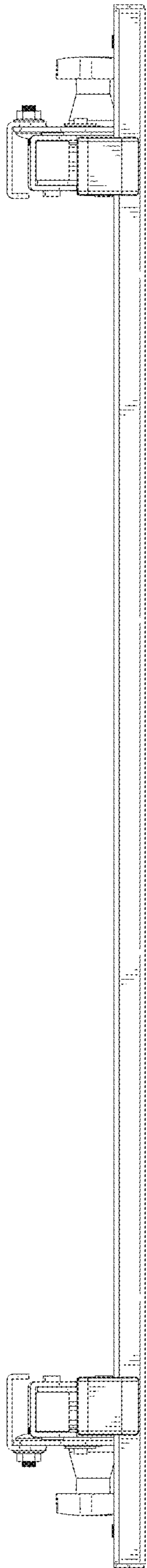

FIG. 7

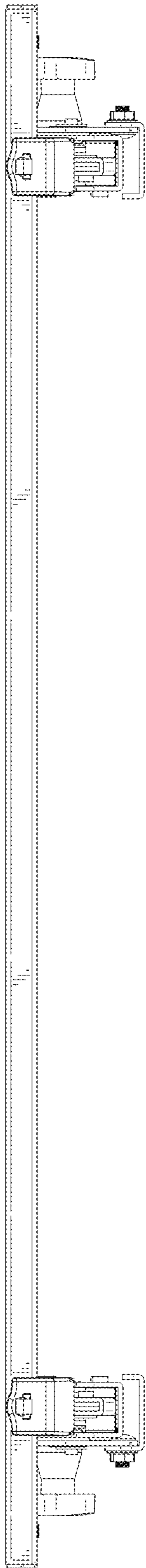

FIG. 8

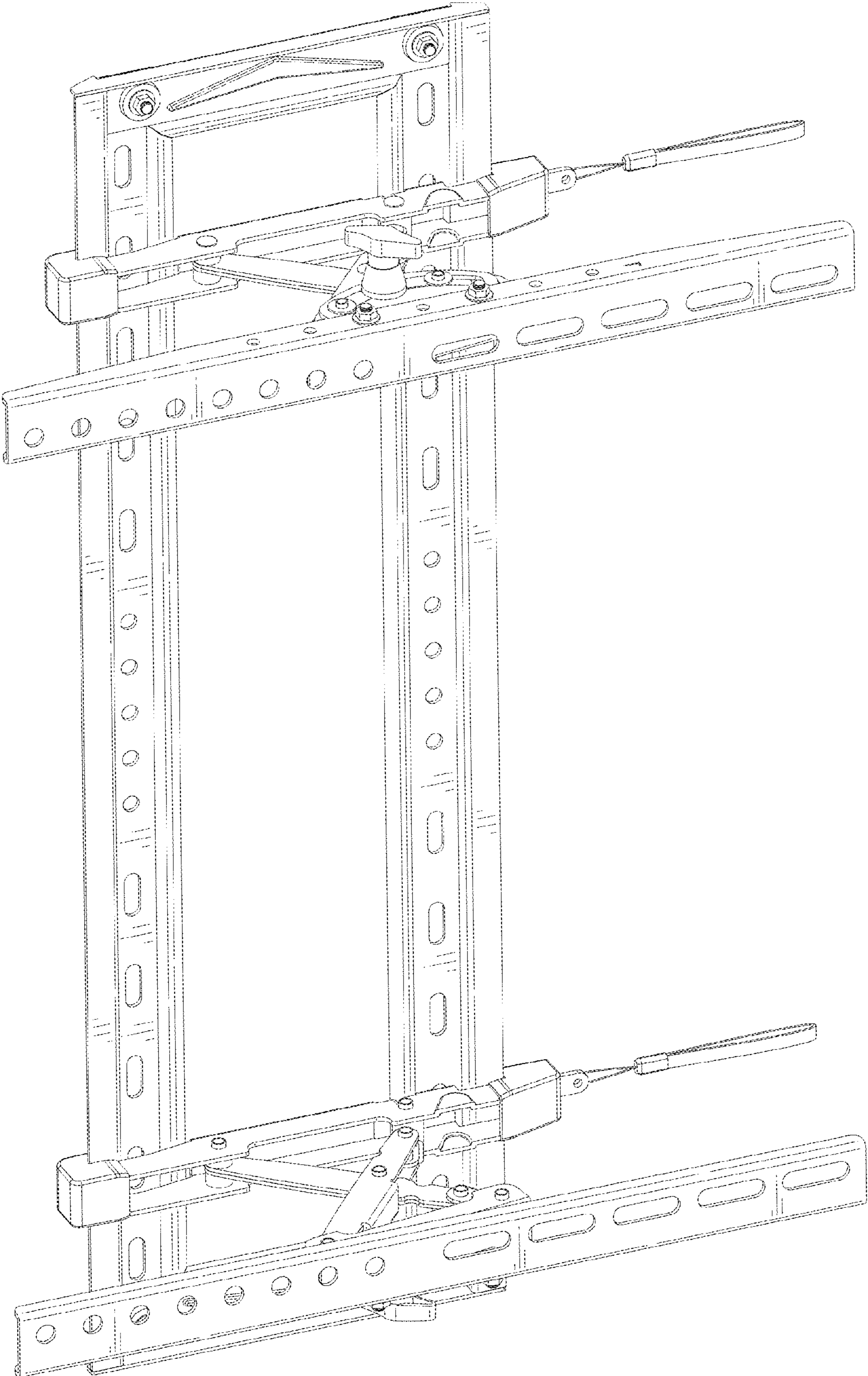

FIG. 9