



US00D912026S

(12) **United States Design Patent** (10) **Patent No.:** **US D912,026 S**
Lyu (45) **Date of Patent:** **** Mar. 2, 2021**

(54) **MONITOR CEILING MOUNT APPARATUS**

FOREIGN PATENT DOCUMENTS

(71) Applicant: **Yaqi Lyu**, Shenzen (CN)

CN 303276106 * 7/2015

(72) Inventor: **Yaqi Lyu**, Shenzen (CN)

CN 305081298 * 3/2019

(**) Term: **15 Years**

CN 305933625 * 7/2020

CN 305948167 * 7/2020

CN 305997120 * 8/2020

CN 306079034 * 9/2020

CN 306106175 * 10/2020

(21) Appl. No.: **29/731,227**

(22) Filed: **Apr. 13, 2020**

(51) **LOC (13) Cl.** **14-03**

(52) **U.S. Cl.**

USPC **D14/239**

(58) **Field of Classification Search**

USPC D8/355, 363, 373; D6/672, 682

CPC F16M 11/2085; F16M 11/2092; F16M

11/2007; F16M 11/2014; F16M 11/2021;

F16M 11/105; F16M 11/10; F16M

11/048; F16M 11/12; F16M 13/022

See application file for complete search history.

(56) **References Cited**

U.S. PATENT DOCUMENTS

D568,321 S	5/2008	Gillespie	
D587,694 S *	3/2009	Sculler	D14/239
D631,875 S *	2/2011	Skull	D14/239
D650,072 S	12/2011	Lechtenberg	
D650,373 S *	12/2011	Stemple	D14/239
D842,283 S *	3/2019	Pei	D14/239
D848,989 S *	5/2019	Pei	D14/239
D852,174 S *	6/2019	Pei	D14/239
D853,403 S *	7/2019	Lyu	D14/451
D877,743 S *	3/2020	Pei	D14/451
D888,027 S *	6/2020	Pei	D14/239
2007/0235614 A1 *	10/2007	O'Keene	F16M 13/02 248/309.1
2019/0203873 A1 *	7/2019	Pei	F16M 11/126
2019/0390817 A1 *	12/2019	Pei	F16M 11/10
2020/0340614 A1 *	10/2020	Pei	F16M 11/2092

OTHER PUBLICATIONS

Amazon. Link : https://www.amazon.com/dp/B07S1HMFQ5/ref=cm_sw_em_r_mt_dp_6MtTFbEPPKAS6?_encoding=UTF8&psc=1. Jun. 28, 2018. Henxlco Adjustable Ceiling TV Wall Mount Tilt Bracket. (Year: 2018).*

(Continued)

Primary Examiner — Lauren D McVey

(57) **CLAIM**

The ornamental design for a monitor ceiling mount apparatus, as shown and described.

DESCRIPTION

FIG. 1 is a perspective view of a monitor ceiling mount apparatus showing my new design;

FIG. 2 is a front elevational view thereof;

FIG. 3 is a rear elevational view thereof;

FIG. 4 is a left side elevational view thereof;

FIG. 5 is a right side elevational view thereof;

FIG. 6 is a top plan view thereof; and,

FIG. 7 is a bottom plan view thereof.

The broken lines immediately adjacent to the claim depict the bounds of the claimed design, while all other broken lines are directed to environment. The broken lines form no part of the claimed design. The wire frame lines shown throughout the views indicate surface contour.

1 Claim, 7 Drawing Sheets

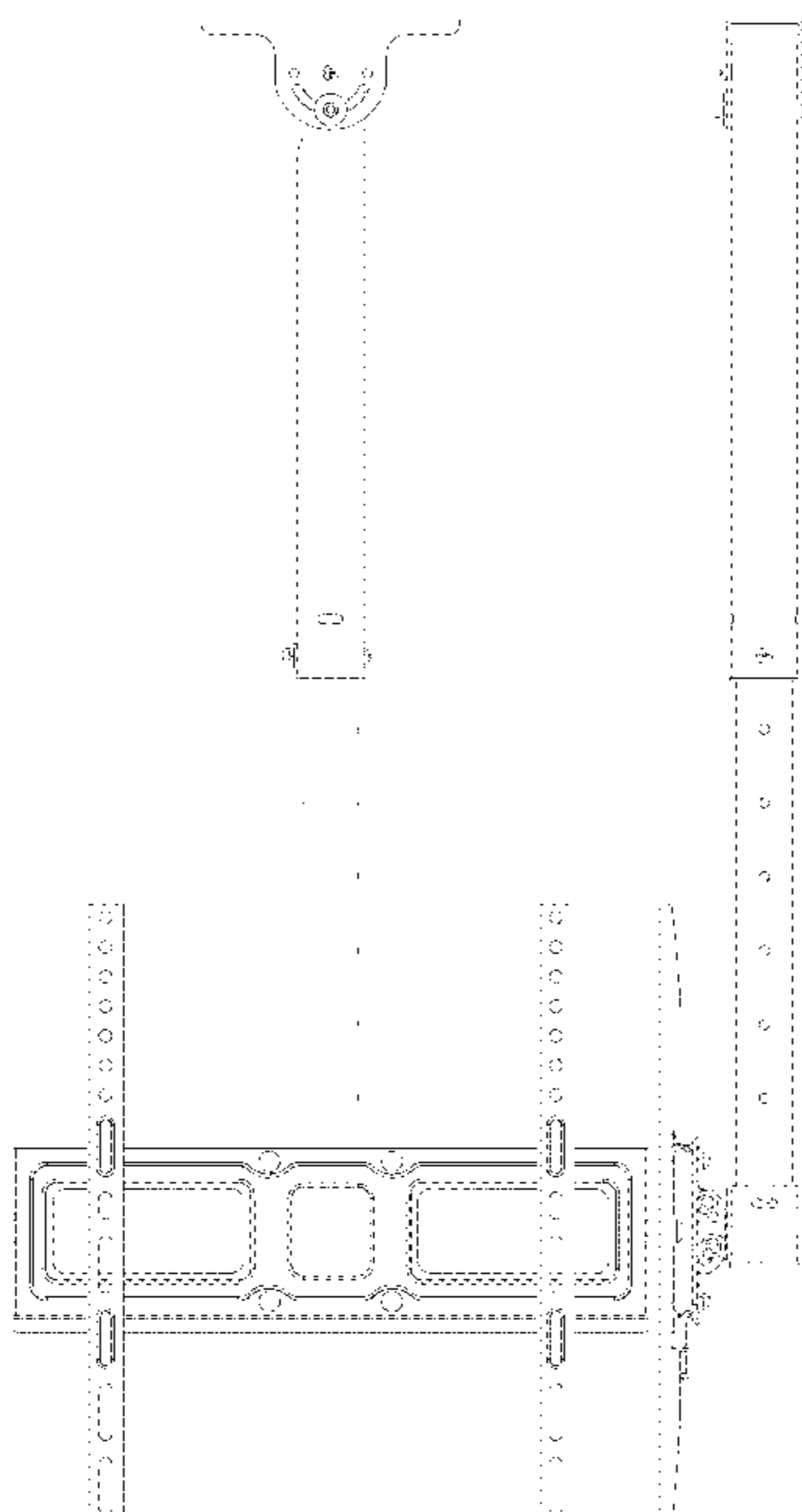

(56)

References Cited

OTHER PUBLICATIONS

Videomountstore. Link: https://store.videomountstore.com/33ce016-tv-ceiling-mount-400x400.html?utm_source=googlepepla&utm_medium=adwords&id=18283950120&gclid=EAlalQobChMI-a74xKGM7QIV8cuGCh22EQ0IEAQYBiABEgLjivD_BwE. Visited Nov. 18, 2020. TV Ceiling Mount for 32-70. (Year: 2020).*

Amazon. Link: https://www.amazon.com/dp/B07V55F67X/ref=cm_sw_em_r_mt_dp_bBtTFbAAKGWTQ?_encoding=UTF8&psc=1. Jul. 14, 2019. Perlesmith TV Wall Mount Bracket. (Year: 2019).*

Amazon. Link: https://www.amazon.com/dp/B07PMBDZ7K/ref=cm_sw_em_r_mt_dp_DmtTFbBCGW7Z0?_encoding=UTF8&psc=1. Mar. 12, 2019. TV Wall Mount Bracket Full Motion Dual Swivel Articulating Arms Extension Tilt Rotation by Pipishell. (Year: 2019).*

Amazon. Link: https://www.amazon.com/dp/B07WCNYGM1/ref=cm_sw_em_r_mt_dp_4XJ5FbHZZN64. Jun. 13, 2019. Perlesmith Ceiling TV Mount—Full Motion Hanging TV Mount Bracket. (Year: 2019).*

* cited by examiner

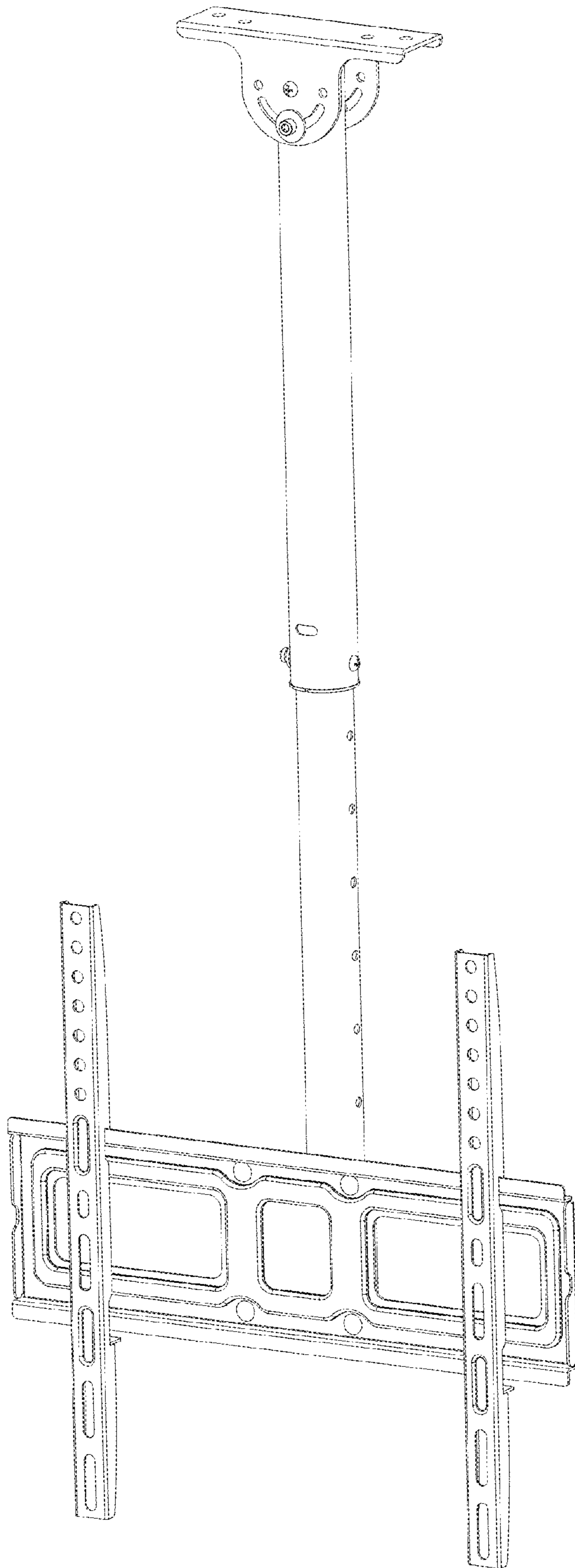

FIG. 1

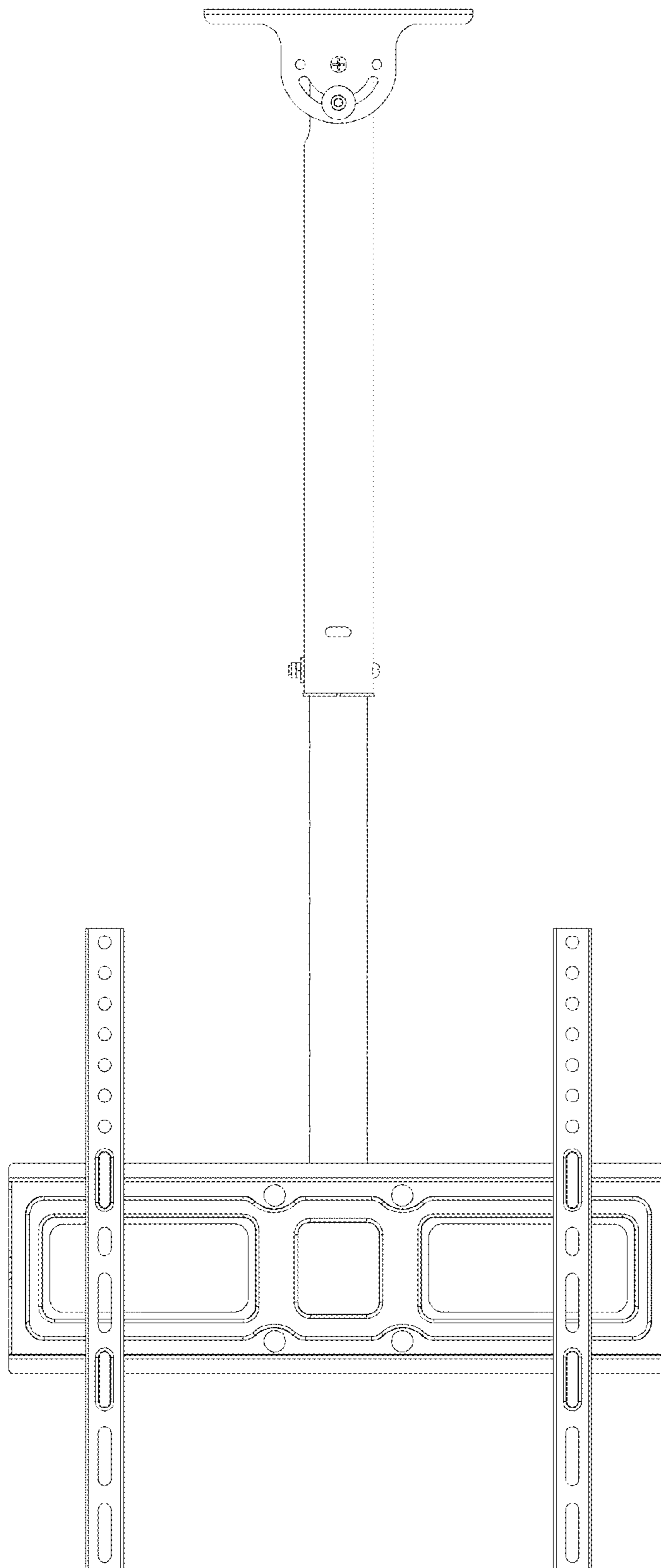

FIG. 2

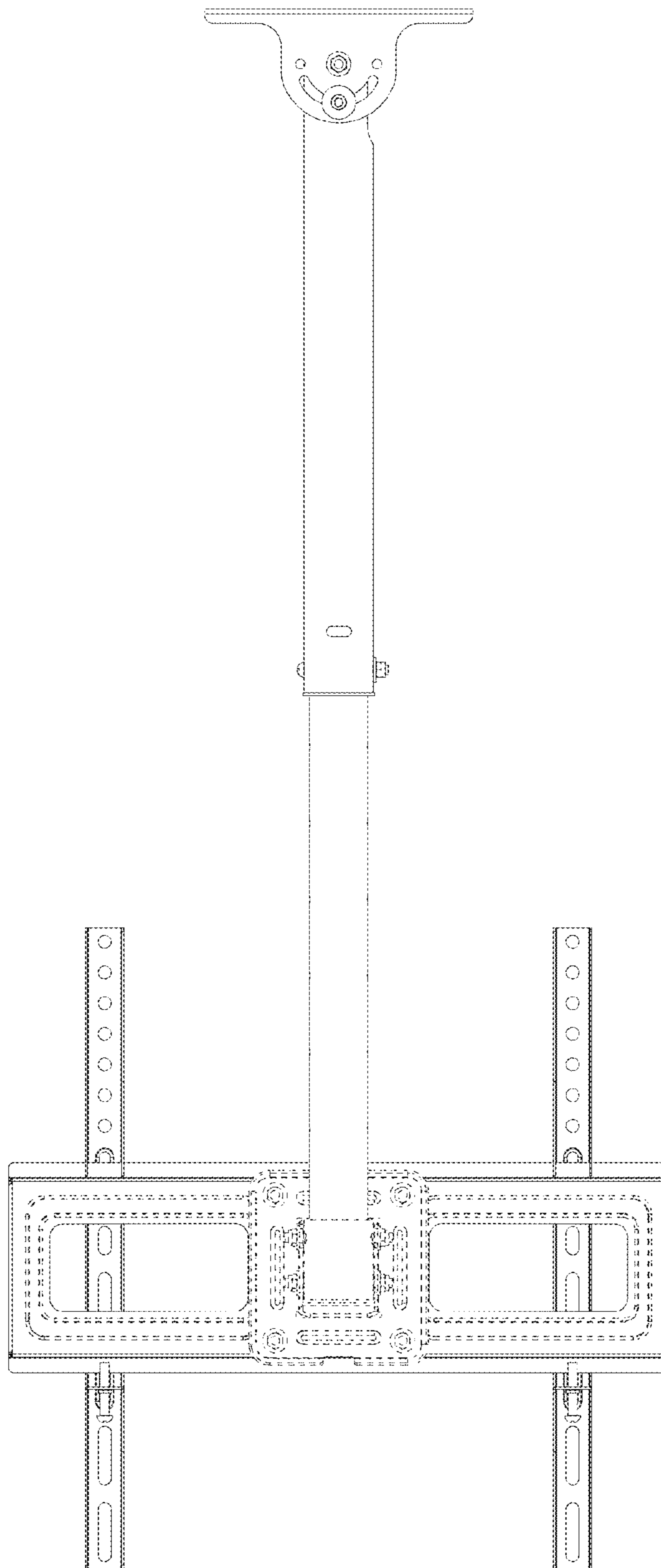

FIG. 3

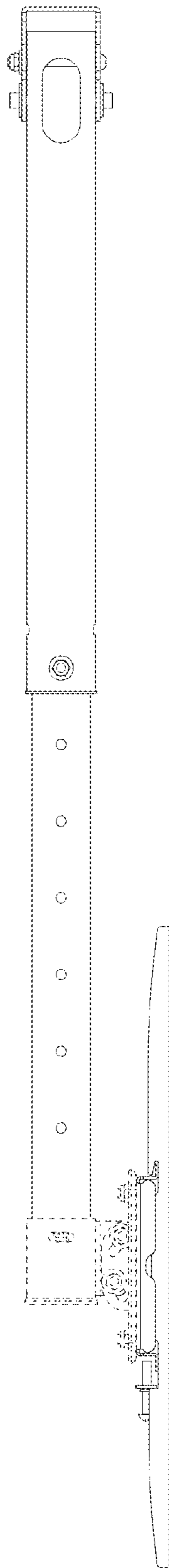

FIG. 4

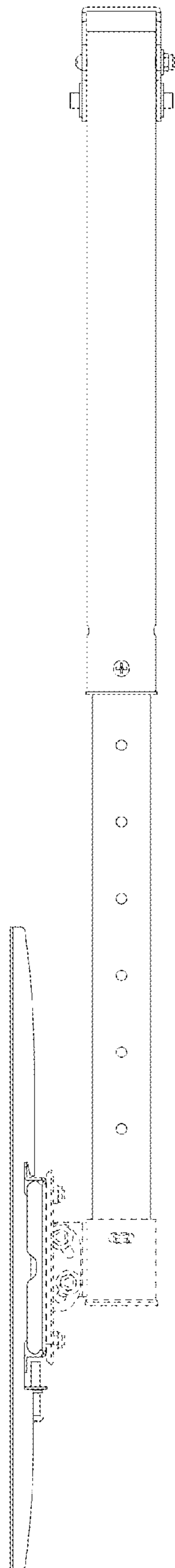

FIG. 5

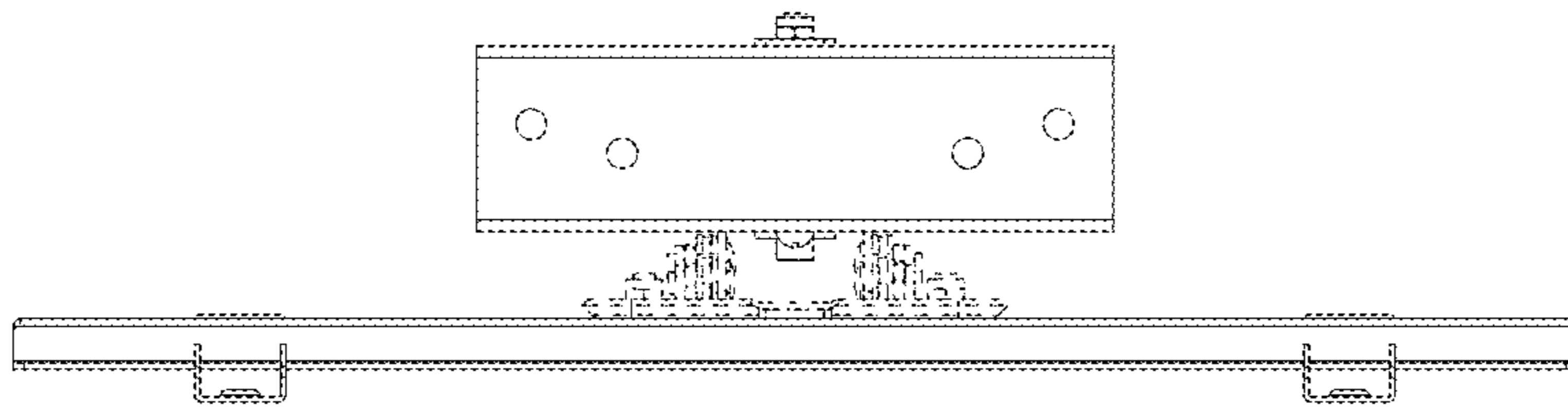

FIG. 6

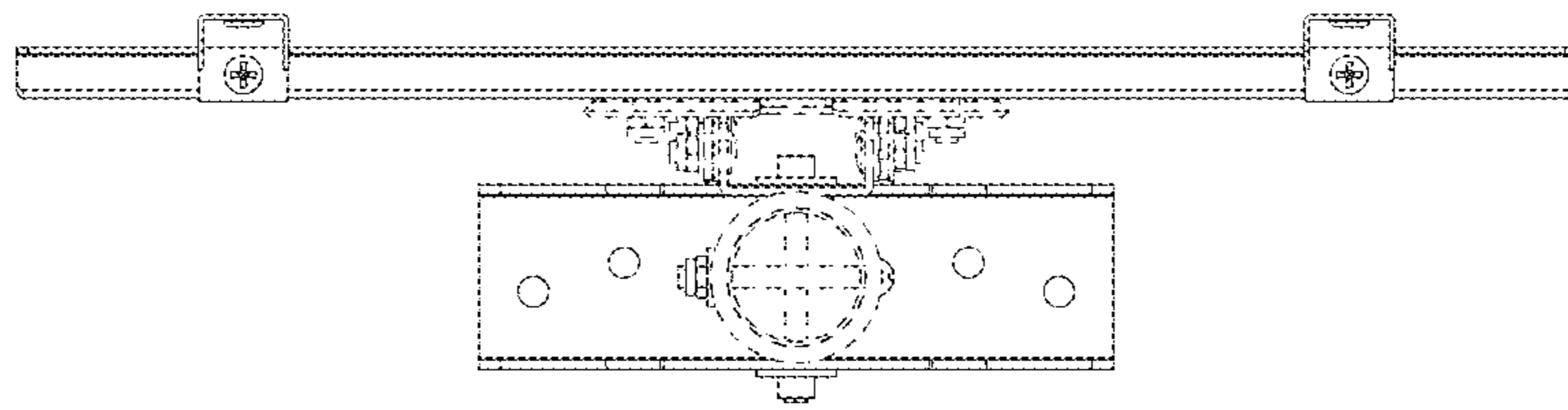

FIG. 7