



US00D911886S

(12) **United States Design Patent** (10) **Patent No.:** **US D911,886 S**
Wheel et al. (45) **Date of Patent:** **** Mar. 2, 2021**

(54) **REAR BUMPER**
(71) Applicant: **Jaguar Land Rover Limited**, Coventry (GB)
(72) Inventors: **Andrew Wheel**, Coventry (GB); **Borys Dabrowski**, Coventry (GB)
(73) Assignee: **Jaguar Land Rover Limited**, Coventry (GB)
(**) Term: **15 Years**
(21) Appl. No.: **29/688,884**
(22) Filed: **Apr. 25, 2019**
(30) **Foreign Application Priority Data**

Oct. 25, 2018 (EM) 005808474
(51) **LOC (13) Cl.** **12-16**
(52) **U.S. Cl.**
USPC **D12/169**
(58) **Field of Classification Search**
USPC D12/163, 196, 86, 90-92, 169, 190, 98,
D12/164; 293/102, 113, 115, 117, 120,
293/193.11; 296/180.1, 180.2; 180/68.1,
180/68.6
CPC B60R 19/02; B60R 19/04; B62D 25/08
See application file for complete search history.

(56) **References Cited**
U.S. PATENT DOCUMENTS
D578,449 S * 10/2008 Jodo D12/169
D683,285 S * 5/2013 Yoshida D12/169
D692,808 S * 11/2013 Morioka D12/169
D695,168 S * 12/2013 Kawasaki D12/169
D705,140 S * 5/2014 Kawasaki D12/169

D712,805 S * 9/2014 Murkett D12/169
D733,004 S * 6/2015 Huang D12/91
D749,468 S * 2/2016 Frascella D12/169
D794,518 S * 8/2017 Henstridge D12/169
D822,553 S * 7/2018 Austin D12/169
D842,777 S * 3/2019 Austin D12/169
D844,584 S * 4/2019 Wheel D12/169
D864,055 S * 10/2019 Chan D12/169
D875,625 S * 2/2020 Wheel D12/169

* cited by examiner

Primary Examiner — Melody N Brown
(74) *Attorney, Agent, or Firm* — Wood Herron & Evans LLP

(57) **CLAIM**

The ornamental design for a rear bumper, as shown and described.

DESCRIPTION

FIG. 1 is a left, front perspective view of a rear bumper showing our new design;
FIG. 2 is a right, rear perspective view thereof;
FIG. 3 is a front view thereof;
FIG. 4 is a rear view thereof;
FIG. 5 is a left side thereof;
FIG. 6 is a right side thereof;
FIG. 7 is a top view thereof;
FIG. 8 is a bottom view thereof; and,
FIG. 9 is another front elevational view thereof shown on a vehicle.
The portions of the vehicle shown in the FIG. 9 drawing view in de-emphasized and half-tone form outside the broken lines and the broken lines representing the boundary and configuration of what is claimed as the design are for environmental and illustrative purposes and form no part of the claimed design.

1 Claim, 9 Drawing Sheets

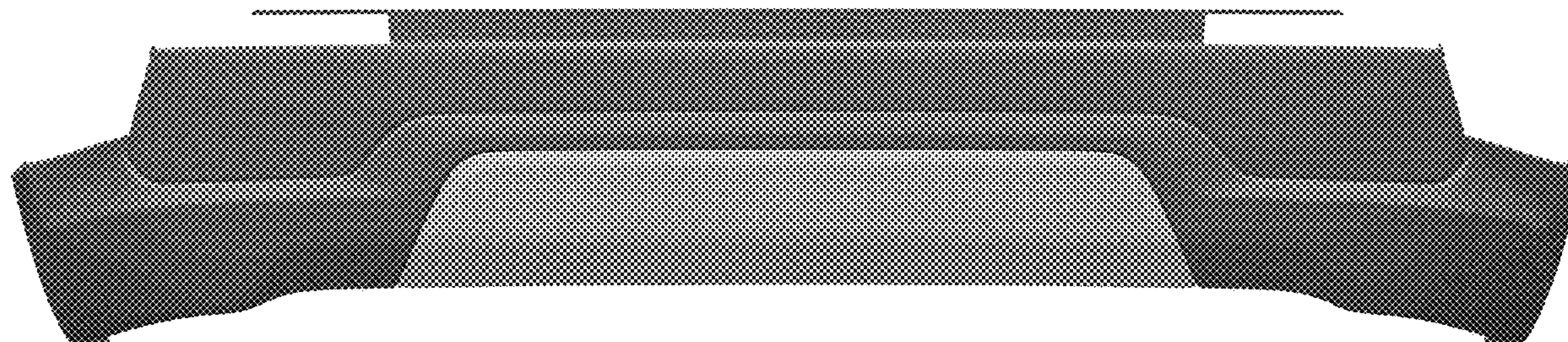

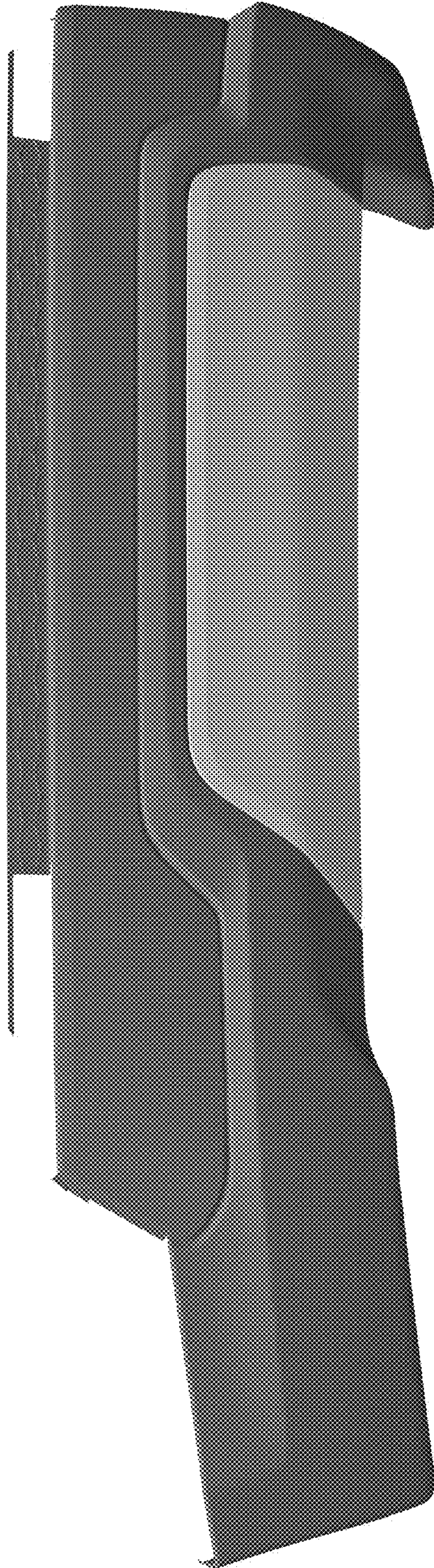

FIG. 1

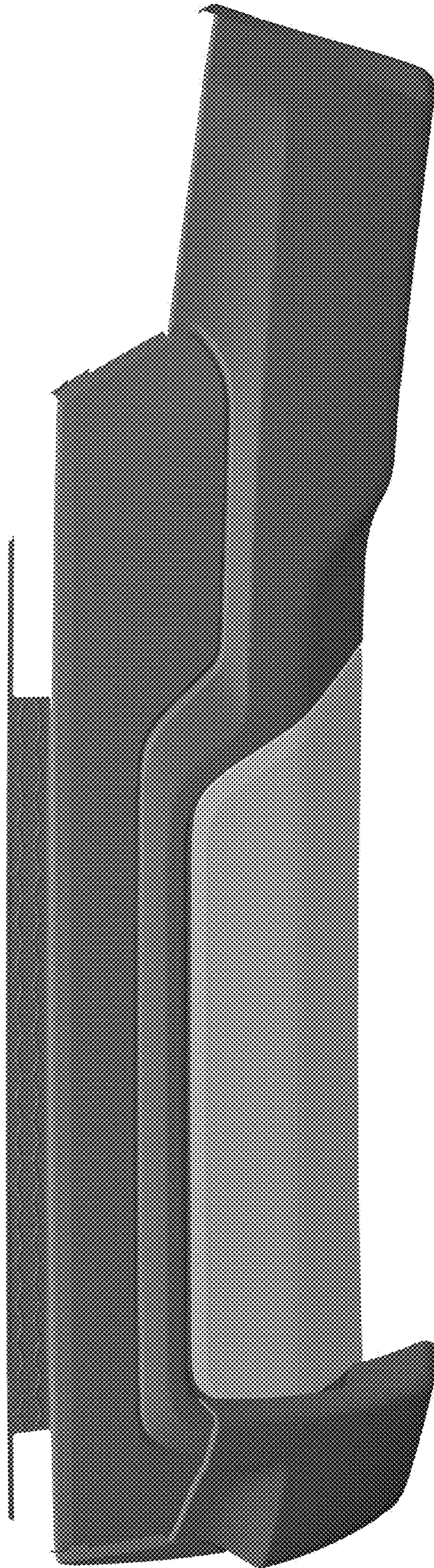

FIG. 2

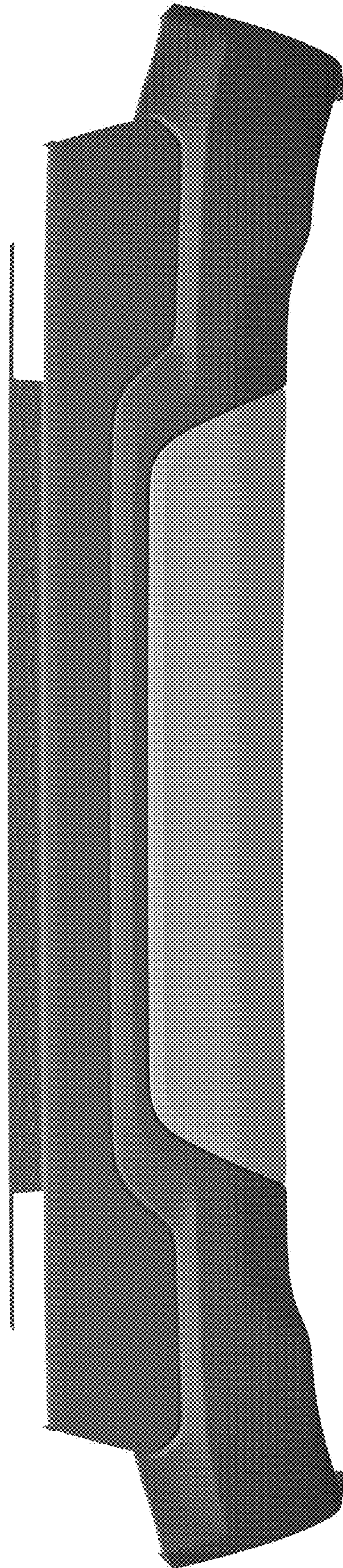

FIG. 3

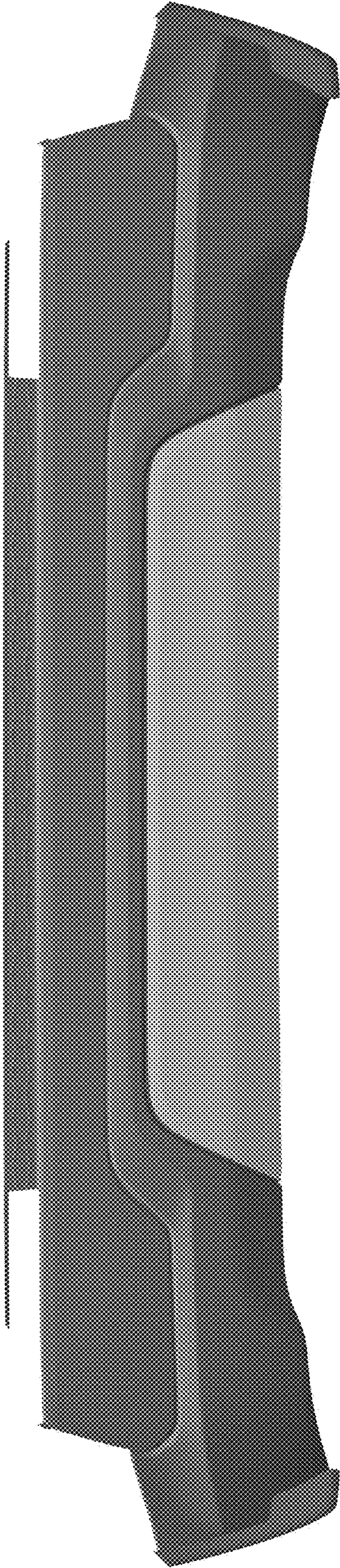

FIG. 4

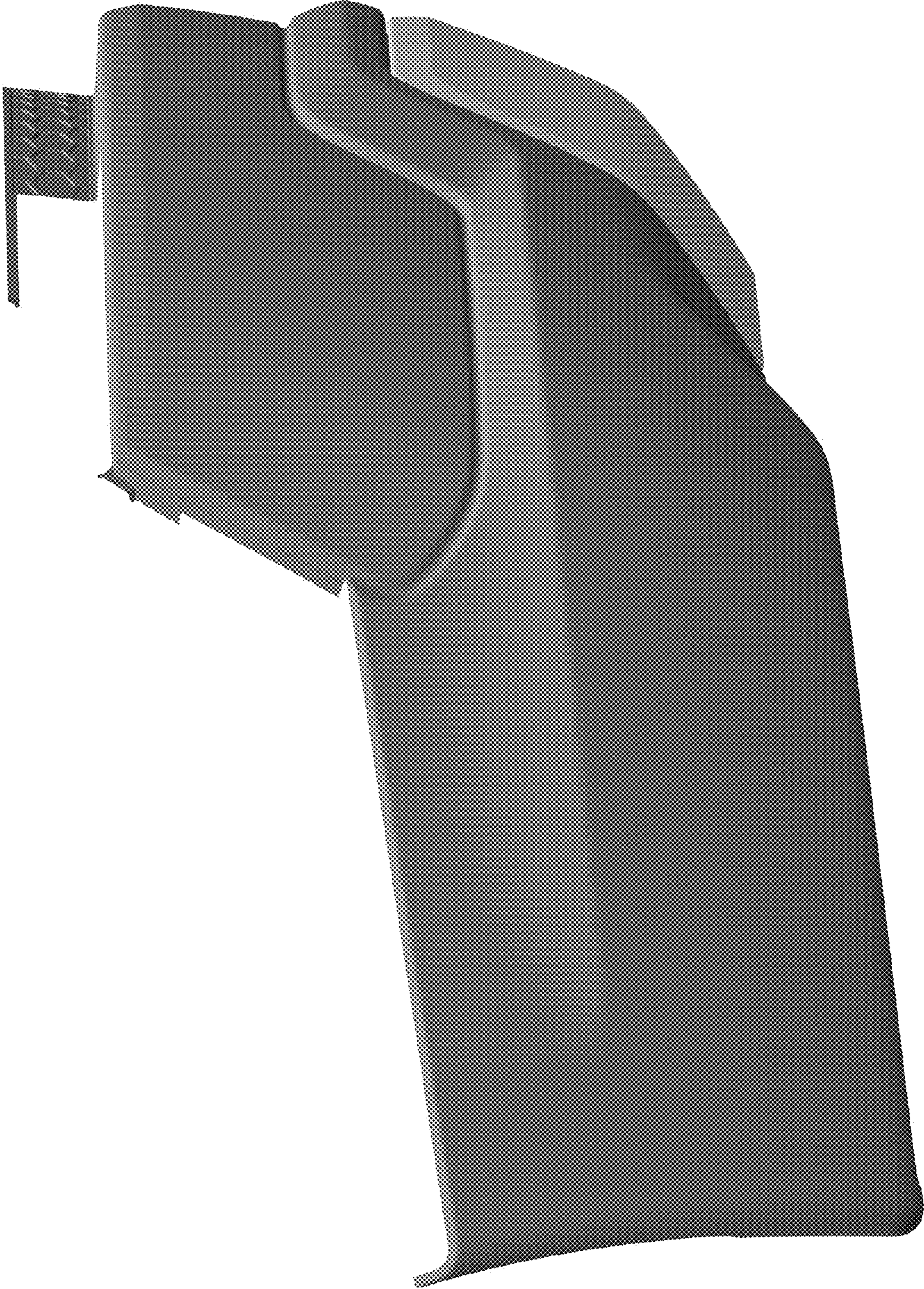

FIG. 5

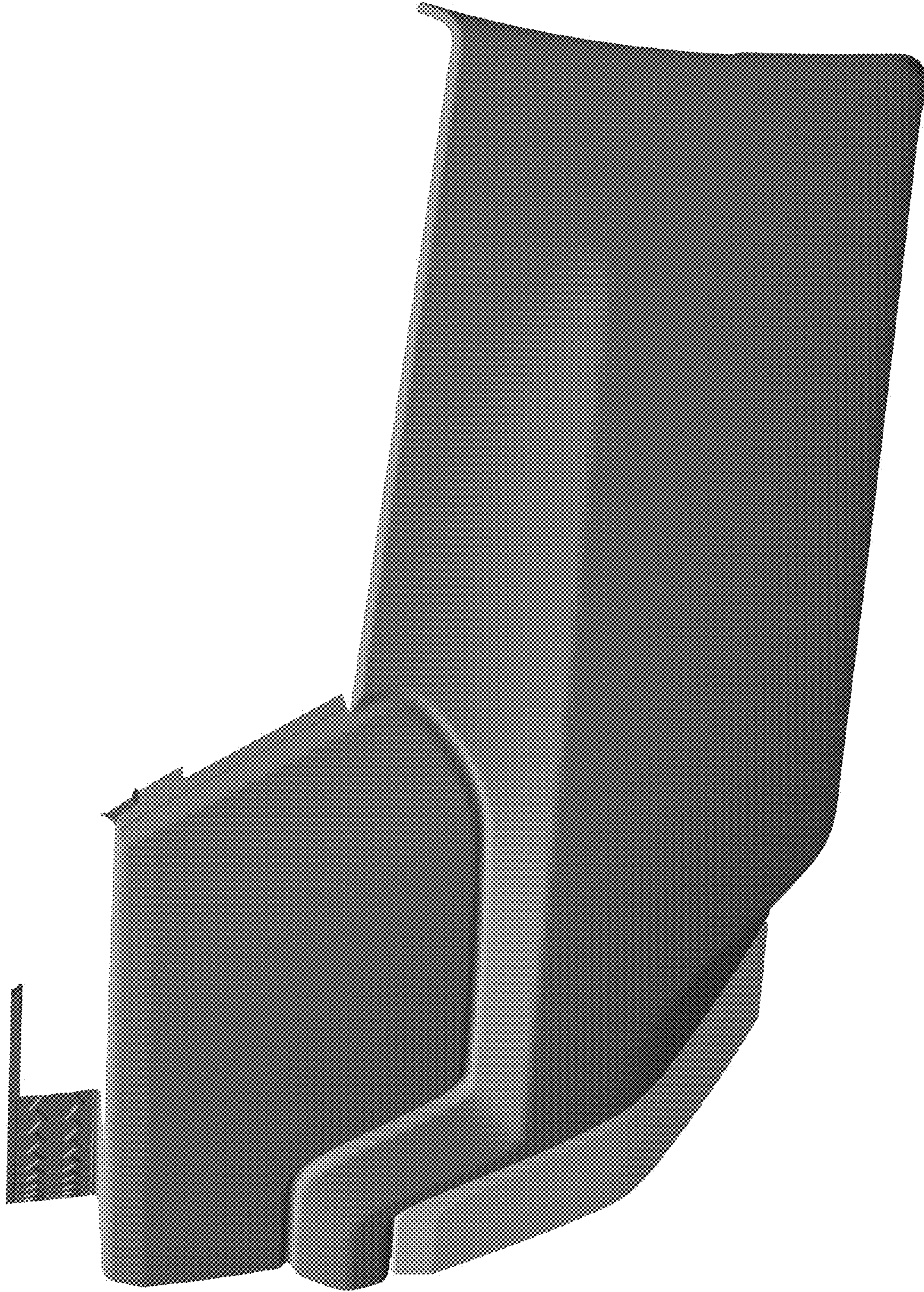

FIG. 6

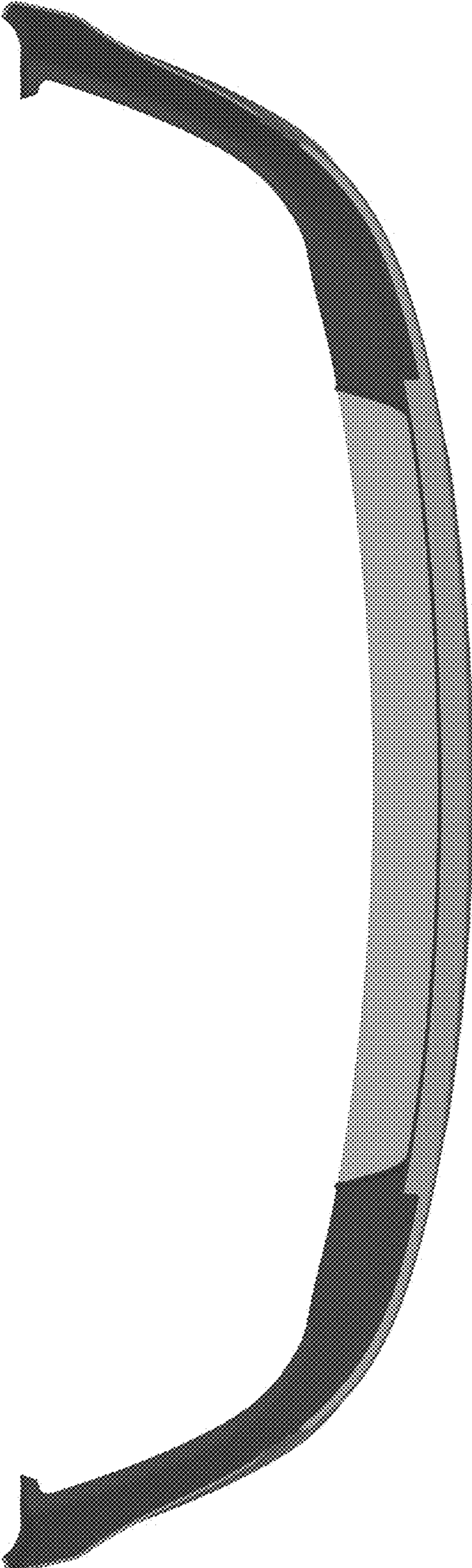

FIG. 7

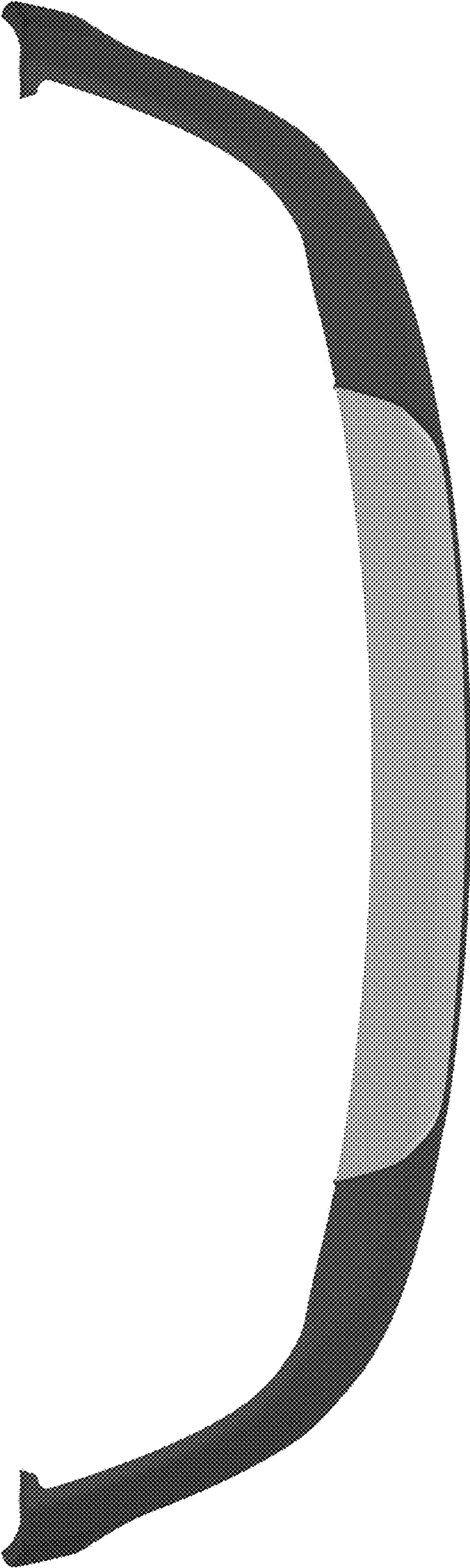

FIG. 8

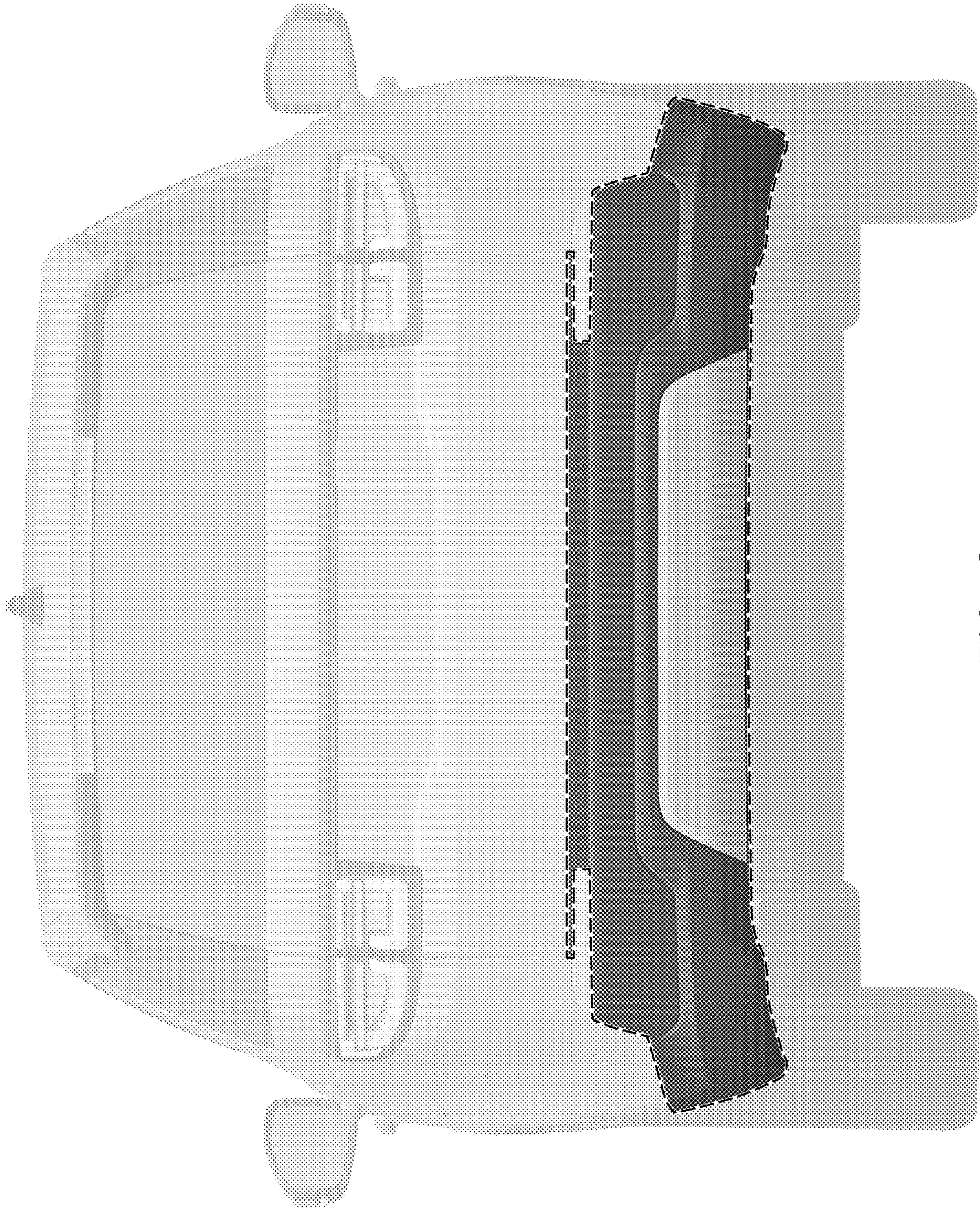

FIG. 9